

1

PARTITURA
1

Š I V I C Pavle

K O N C E R T za K L A V I R in
O R K E S T E R

EDICIJE DSS

522

Edicije DSS
61000 Ljubljana
Trg francoske revolucije 6 - Yugoslavia

Material za izposojanje
Izposojajo izključno Edicije DSS

Orchesterleihmaterial
Ausschliessliches Verleihrecht am Orchesterleihmaterial steht
den Ed. DSS zu

Orchestral material on hire
Ed. DSS have exclusive rights of hire

Vse označbe naj se vpisujejo v material le z mehkim svinčnikom. Sicer bomo prisiljeni vso nastalo škodo dodatno zaračunati k izposojnini.

Einzeichnungen sind nur mit weichem Bleistift gestattet. In anderem Falle sehen wir uns leider gezwungen, Schadenersatz zu verlangen.

Alterations, cuts or markings are allowed with pencil only. Any expenses incurring for cleaning or renewing will be charged to you in addition to the hire fee.

Paul Siroc

Koncert
na klavir in
veliki orkester

Berlin, Ljubljana, Wien
1971/72

DRUŠTVO SLOVENSkih SKLADATELJEV

EDICIJE DSS

522

for Yugoslavia, Romania, CSSR, Bulgaria, Poland,
Hungary, DDR, USSR, Albania, Cuba, North-Korea,
Macao, Singapore, Taiwan, China by Edicije
Društva slovenskih skladateljev, Ljubljana
© For all other Countries by Musikverlage
Hans Gerig, Köln
All right reserved
Tous droits réservés

C (♩ = cia 58)

I.

①

Handwritten musical score for vocal and piano. The vocal line is in C major, 4/4 time, with lyrics "Cre - sci - tu - do". The piano accompaniment includes first and second endings for the vocal line. Dynamics include *mp* and *sub pps*.

Handwritten musical score for a full orchestra. The score includes parts for Flute (fl), Oboe (ob), Clarinet (cl), Bassoon (fag), Trumpet (tr), Trombone (trb), Horn (trg), Violin (vl), Viola (vcl), Cello (vlc), and Double Bass (vcb). The music is in C major, 4/4 time, with various dynamics such as *f*, *mf*, and *ff*.

Yugoslavia, Romania, CSSR, Bulgaria, Poland,
 Hungary, Democratic U.S.S.R., Albania, Cuba, North-Korea,
 North-Vietnam, Socialist Republic China by Edicija
 Glasna mladostna skladateljev, Ljubljana
 © for all other Countries by Musikverlage
 Hans Gerig, Köln
 All right reserved
 Tous droits réservés

Handwritten musical score for a full orchestra, continuing from the previous section. It features complex rhythmic patterns and dynamics like *ff*. The score includes parts for Flute (fl), Oboe (ob), Clarinet (cl), Bassoon (fag), Trumpet (tr), Trombone (trb), Horn (trg), Violin (vl), Viola (vcl), Cello (vlc), and Double Bass (vcb).

2

8
16

trpt B

trpt

tuba

trump

Piano

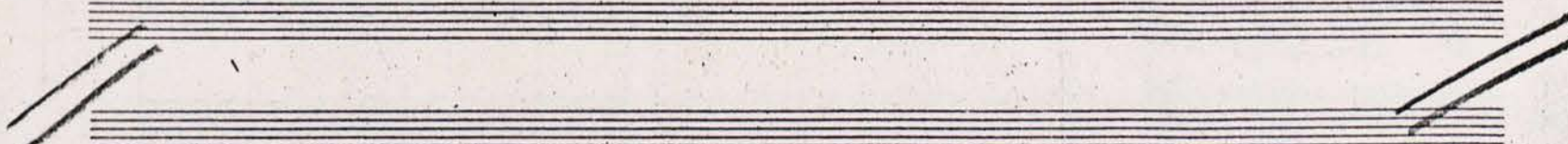

2
4

9/16

trpt

trpt

trump

Piano

9/16

CT: I° (tranquillo)

fl
ob
cl
fs

anf
ref

solo

cor

slurs

trpt

trbn

poco tenuto

perc

tamb

9/16

Piano

9/16

sf

en sordini

pp

en sordini

pp

sf

sf

sf

4

a. r.

Piano

pp
brav
ped

dir.

p

fin

a. r.

Piano

d.
brav

rit

rit

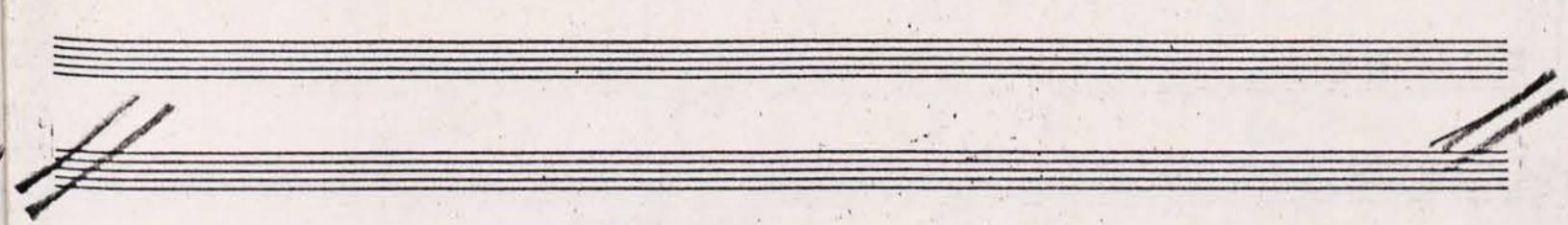

6

tuba

tamb.

tampel blok
timp

piano

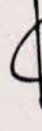

ff
mf

f² 2.

f²

temp

ritmo

rit

rit

8

10

az $\frac{2}{4}$

fc
ob

trub

por
Tuba

corsa

trump

Organo

7/8

ola

mp

mo

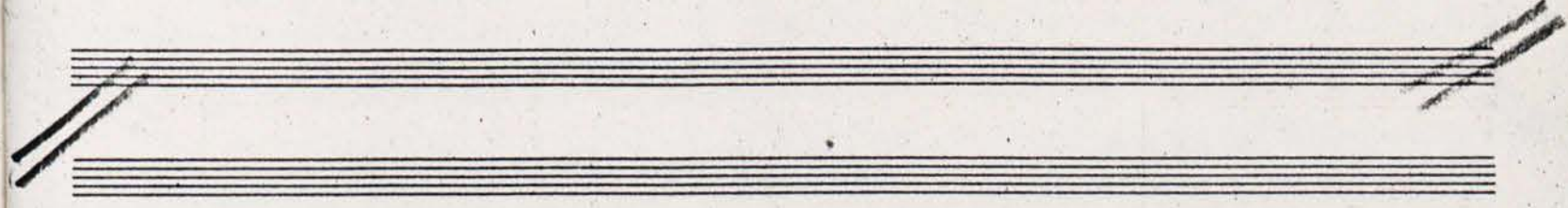

mp

ritu

12

Temp

3+2+3
8

7
8

trump

5
8

Empty musical staves for the upper section of the score, including treble and bass clefs.

5
8

14

$\frac{7}{8}$ a_2

$\frac{7}{8}$ a_2

5
8

mf

tuba

$\frac{7}{8}$

f *espe*

5
8

para
tuba

legato
al. rit. for
trump

Piccino

$\frac{7}{8}$

5
8

5
8
tra - - - - - low

16

7/8

7/8

7/8

noy i.

Timp

Piano

furioso

ff *a2* *Sra*

ff *a2*

ff *a2*

ff *a2*

ff *a2*

ff *a2*

ff *a2*

ff *a2*

ff *a2*

ff *a2*

ff *a2*

ff *a2*

ff *a2*

Sra

22

Klar

ob

Tub.

Fan

bongo

timp

Drums

p

Sra loco

Sra y Sra y

diminuendo

tempo canoa

Gitarra

piano

prr
prr
prr
kiki kiki ke

3/8

flutista

violino

viola

cello

bajo

arco

7/8

Ma 7/8

7/8

trab.

perc

trimp

7/8

tranco

p

simile

Coro ritornello

3/8

solo p

Questi cadenza liberamente

con solo

Tempo I° (♩ = cca 54)

Lento 6/8

dolce *allegretto*

p *pp*

(sord.)

4
4

Allentando

Lento 6/8

pp *tranquillo*

ad

4
4

4
4

4/8

4/8

Piano

Sua

Sua bano

4/8

Piano

Sua

4
8

6
8

tr. 1.
2.

8va

4
8

4
4

8va

ff

ob.

ke

ff

tr. 1.
2.

4
4

expres. molto

slurs

8va

4
4

slurs

finale

4
4

ff

slurs

Sra - - - - - low - - - - - Sra - - - - -

trub. (3)

bongo
tamb
cassa

Piano

Sra - - - - -

Key markings and annotations include:

- Violins I & II:** *tra* (top left), *v.* (vertical lines), *a2* (second ending).
- Violas:** *v.* (vertical lines), *a2* (second ending).
- Celli & Basses:** *v.* (vertical lines), *a2* (second ending).
- Woodwinds:** *fl.* (flute), *ob.* (oboe), *cl.* (clarinet), *fag.* (bassoon).
- Brass:** *tr.* (trumpet), *tr.* (trombone), *tr.* (trombone), *tr.* (trombone).
- Percussion:** *Timp* (timpani), *perc.* (percussion).
- Dynamic Markings:** *poco*, *mol*, *poco a poco*, *Timp*, *molto*, *senza md.*, *arco*.
- Other:** *loco* (loco), *5* (fingerings), *5* (fingerings), *5* (fingerings), *5* (fingerings).

ob

al

cor

cedendo - - - - -

trub

pos

tuba

zvon

tryp

cedendo - - - - -

picco

dir. min

dir. pten

Empty musical staves for strings and woodwinds. On the left side, there are labels: *g* (strings), *trio* (woodwinds), and *perc* (percussion).

trab

perc

cassa

Piano

Lento (6/4) Yuteruero (Pianosolo)

liberamente

p

ff *ped ppp* *5* *ff* *ped*

meno pitinque triple

x Ped *mf* *dim* *Sva*

p *sf Ped* *x Ped* *x Ped* *x Ped*

meno pitinque *pastor!*

Sva *ppp* *crescendo molto*

attaca →

32

Largo

II.

flutti

por tuba

trump

trump

div

flutti

tamtam

por tuba

trump

prestissimo

ffz

tra

Handwritten musical score for a brass ensemble. The score is divided into two systems. The first system includes parts for flutes (flutti), two trumpets (trump), and two tubas (por tuba). The second system includes parts for flutes (flutti), two trumpets (trump), two tubas (por tuba), and a tam-tam. The music features various dynamics such as pp, p, f, and ffz, and includes performance markings like 'div' and 'prestissimo'. The score is written on multiple staves with notes, rests, and dynamic markings.

- Woodwinds:** Flute (fl), Oboe (ob), Clarinet (cl), Bassoon (fb), Horn (cor), Trumpet (tr), Trombone (tuba), and Percussion (perc).
- Strings:** Violin I (violin I), Violin II (violin II), Viola (viola), Violoncello (viola cello), and Double Bass (basso).

- plus* (written above notes in Flute, Trumpet, Viola cello, and Double Bass parts).
- 2.* (written above notes in the Trumpet part).
- pp* (pianissimo) in the Double Bass part.

The notation is dense, with many notes and rests, and some parts are marked with diagonal lines, possibly indicating cuts or specific performance instructions.

Presto

Presto

Handwritten musical score for a percussion ensemble. The score is organized into systems for different instruments:

- perc** (Percussion): Two staves, mostly empty.
- Other Percussion**: Four staves at the bottom with rhythmic patterns and dynamic markings like *ff*.

trab.

braga

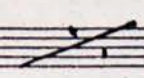

Piano

- picc
- fl
- ob
- cl
- fb
- trp
- trb
- pon
- tamb
- bateria
- Piano

Danso
mo

Ped.
sf

mf

p.
simile

sf

ff

Additional annotations and markings include:

picc
fl₁
fl₂

ob
ke
fg
mg
trub.
pcc

trub.
basso

44

picc
fl

trump

truba

tamb
pp

cond.
ind. f

cond
dir.

- fl (Flute)
- ob (Oboe)
- kl (Clarinet)
- fg (Fagott)
- kor (Kornett)
- trp (Trompete)
- trb (Trombone)
- mp (Maultrommel)
- org (Orgel)
- vi (Viola)
- cel (Cello)
- kontr (Kontrabaß)
- str (Streicher)

The score contains various musical notations including notes, rests, dynamics (e.g., *ff*, *mf*, *pp*, *f*), articulation marks, and slurs. There are also some handwritten annotations and corrections throughout the piece.

Wien, 27.7.72

(III.) Intermezzo

Allegro

C
C
C
C
5
4
5
4
5
4

3
8

3
8

3
8

3
8

4
8

4
8

4
8

para ()

Sra
(tremolo)

III.

48 (♩ = 96)

4	5	3	6	4	5	3
8	8	8	8	8	8	8

6
8

1.

espress.
noy
espress.

longo
tamb
trimp
maraca

pin
pin

4/8 5/8 3/8 6/8 4/8 5/8 →

2.

a2

truba

trp

trb

trg

tra

trm

50

5 3 6 4 5 3

tr
rog

my
tuba

brass

trump

trump

trump

52 (6/4) Quasi largo

The score includes the following parts and markings:

Additional markings include *plis* (plissando) and various dynamic markings such as *f* and *mf*.

(6)

54

3
4

2
4

trp

fl

ob

cl

fr

mp

trub

3 2
4 4

pon

trmp

f

2 4

A

casa

pp tamb

bongo

Piano

ff

mp

sf

Handwritten musical score for the first system, featuring percussion and piano parts.

Percussion:

- snare:** *mp*, *p* *tempo*, *f*, *f*, *pp*
- tom:** *f*
- cassa:** *pp*

Piano:

- Right Hand:** *platti*, *slurs*, *mp*, *p* *tempo*, *f*, *f*, *pp*
- Left Hand:** *Paed*, *f*, *pp*

Other markings include *3* (triplets) and *b.* (basso).

Handwritten musical score for the second system, continuing the percussion and piano parts.

Percussion:

- snare:** *p* *bray*, *f*, *cassa*, *p* *bray*

Piano:

- Right Hand:** *slurs*, *p*, *f*, *pp*
- Left Hand:** *pp*, *pp*

Other markings include *ff* and *pp* dynamics.

56

pice. *fl.* *tr.*

tub. *H. 1.* *tr.*

Batt. *tamb.* *Piccoli* *sf* *trigato*

Piano *pro accel.* *cl. 1.* *cl. 2.* *cl. 3.* *cl. 4.* *cl. 5.* *cl. 6.* *cl. 7.* *cl. 8.* *cl. 9.* *cl. 10.* *cl. 11.* *cl. 12.* *cl. 13.* *cl. 14.* *cl. 15.* *cl. 16.* *cl. 17.* *cl. 18.* *cl. 19.* *cl. 20.* *cl. 21.* *cl. 22.* *cl. 23.* *cl. 24.* *cl. 25.* *cl. 26.* *cl. 27.* *cl. 28.* *cl. 29.* *cl. 30.* *cl. 31.* *cl. 32.* *cl. 33.* *cl. 34.* *cl. 35.* *cl. 36.* *cl. 37.* *cl. 38.* *cl. 39.* *cl. 40.* *cl. 41.* *cl. 42.* *cl. 43.* *cl. 44.* *cl. 45.* *cl. 46.* *cl. 47.* *cl. 48.* *cl. 49.* *cl. 50.* *cl. 51.* *cl. 52.* *cl. 53.* *cl. 54.* *cl. 55.* *cl. 56.* *cl. 57.* *cl. 58.* *cl. 59.* *cl. 60.* *cl. 61.* *cl. 62.* *cl. 63.* *cl. 64.* *cl. 65.* *cl. 66.* *cl. 67.* *cl. 68.* *cl. 69.* *cl. 70.* *cl. 71.* *cl. 72.* *cl. 73.* *cl. 74.* *cl. 75.* *cl. 76.* *cl. 77.* *cl. 78.* *cl. 79.* *cl. 80.* *cl. 81.* *cl. 82.* *cl. 83.* *cl. 84.* *cl. 85.* *cl. 86.* *cl. 87.* *cl. 88.* *cl. 89.* *cl. 90.* *cl. 91.* *cl. 92.* *cl. 93.* *cl. 94.* *cl. 95.* *cl. 96.* *cl. 97.* *cl. 98.* *cl. 99.* *cl. 100.*

1. Ve. *2. Ve.* *forte* *sf* *rit.*

fc. *pic.* *tr.* *subf.* *tr.*

Battor. *Timp.* *tamb.* *p.* *canon* *buoy* *mp* *f* *trigato*

Piano *pro sf* *sf* *p* *sf* *piu tranquillo* *mp*

1. Ve. *2. Ve.*

bate

cassa

p ritmico!

trimp

trump

cl

cel

trona

trimp

trump

cl

cel

fl
ob
klar
kor
posa
tromp
fagot
Vi. I
Vi. II

ritardando
Solo
ritardando

ob
klar
kor
posa
tromp
fagot
Vi. I
Vi. II

ritardando
ff
f
ff
ritardando
ritardando

60

fl *tr* *tr* *tr* *tr*
tr *tr* *tr* *tr*
tr *tr* *tr* *tr*

ff

trp

Piano

trp

trp

trp

trp

Ten empty musical staves, each consisting of five horizontal lines, arranged vertically. They are currently blank, with no musical notation or markings.

ritmo

poco a poco accelerando

Five empty musical staves, each consisting of five horizontal lines, arranged vertically. They are currently blank, with no musical notation or markings.

2
4

imp
piano

3
8
ff
simile
simile
Mando

no

tuba

trump

oboe

liberamente

arco

A large section of the manuscript consisting of ten empty musical staves, indicating a section that has been removed or is a placeholder.

arco

col. ve. 1.

The score includes various musical notations such as slurs, accents, and dynamics (e.g., *ff*, *mf*). The bottom right corner contains the text "Wien. 2. 4. 72".

