

ŠKERJANC Lucijan Marija:  
Concerto.

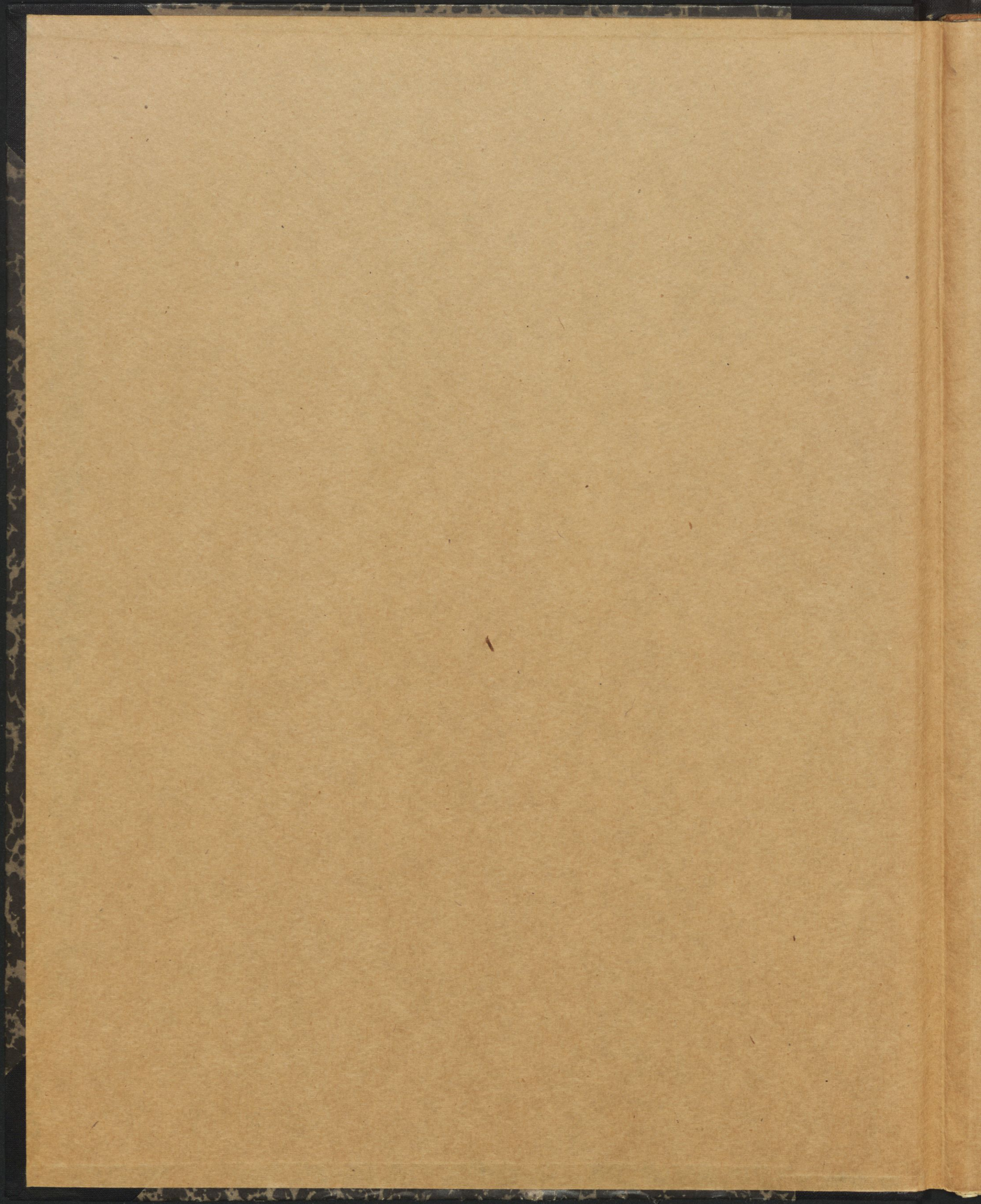

Škerjanc :

# Concerto

za  
veliki orkester .

I. Preludio .

II. Scherzo .

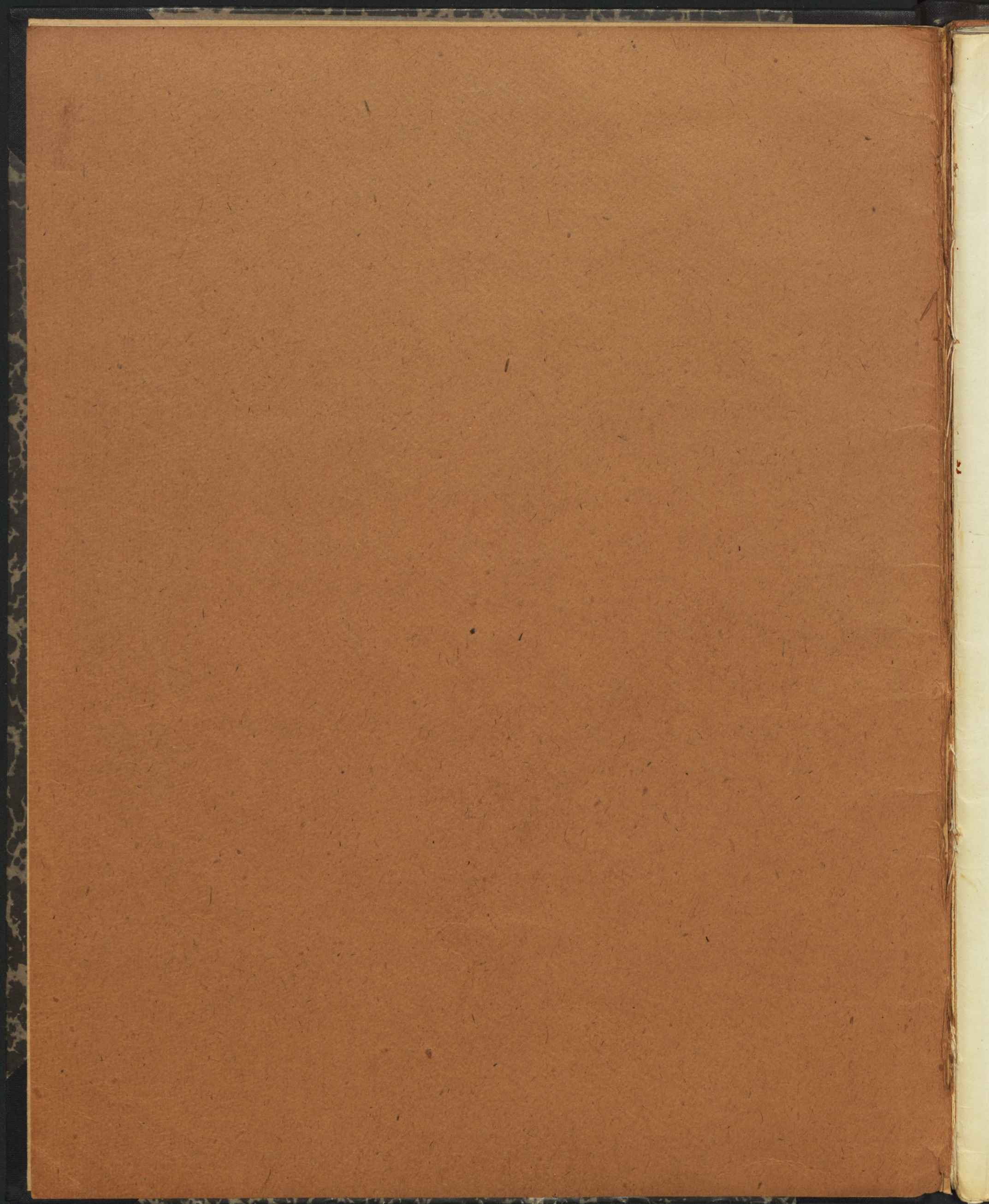

Orkestralnemu društvu Glasbene Matice

L. M. Šerjanc

Partitura.

Lucijan Marija Škerjanc:

# Concerto.

I. Preludio.

II. Scherzo.

(1926.)

I. izvajanje: Češka Filharmonija v Prazi, dirigent Niko Štritof, 6. XI. 1927.

II. izvajanje: Ork. društvo G. M. - Ljubljana - L. M. Škerjanc 7. III. 30.

Ms. 1661/1949

Fl. I.

5/4

Clari.

5/4

Fag. I.

5/4

Tuba

5/4

Viol. I.

5/4

Viol. II.

5/4

Viole

5/4

Vcelli

5/4

Obassi

5/4

Arpa

5/4

(E#F#G#)

Handwritten musical score for an orchestra, featuring the following instruments and parts:

- Fl. I:** Flute I, with fingerings 6 and 5 indicated.
- Cl. I:** Clarinet I, marked *mf*.
- Fag. I:** Bassoon I, marked *mp*.
- Cori I, II:** Horns I and II, marked *mp*.
- Cori III, IV:** Horns III and IV, marked *mp*.
- Tamb. pic.:** Timpani piccolo, marked *mp*.
- Viol. I solo:** Violin I solo, with accents and a triplet.
- Viol. I:** Violin I, marked *nat.* and *mp*.
- Viol. II:** Violin II, marked *nat.* and *mp*.
- Vcllo:** Violoncello, marked *nat.* and *mp*.
- Arpa:** Harp, with a chord sequence  $(D_2 F\# G_2 H_2)$  indicated.

Partial view of the adjacent page showing the right side of the orchestral score. Visible parts include Oboe I & II, Clarinet II, Bassoon, Horns, Tuba, Violins I & II, Viola, Cellos, Double Basses, and Arpa. The time signature 3/4 is also visible.

- 8 - a tempo

Oboi

Clar. B

Fagotti

Cori

Trombe

Souboni

Timpani

Triangolo

Piatti

*pp* della base da timpani

*pp*

*poco a poco crescendo*

*Solo*

*p*

*via sordino*

*tutti*

*tutti p*

*tutti*

*tutti p*

*poco a poco crescendo*

*b+*

a tempo

4/8

Flauti I-II

Oboi

Clar.

Fag.

Cori

Trombe

Timpani

Trombe

Viol.

Viol.

V-c.

C-b.

Org.

Flauti I. II.

Oboi

Clar.

Fag.

Corni

Tuba

Trombi

Trimp.

Tamb. picc.

Tragl.

Viol. I.

Viol. II.

Viola

V-cello

C-basso

Organo

Handwritten musical score for a full orchestra, including woodwinds, brass, strings, and percussion. The score is divided into two systems by a vertical red line. The first system is marked with a *crescendo* and includes a *tr* (trill) marking. The second system also includes a *crescendo* marking and features a red box around the Violin I part. The score includes various performance instructions such as *pizz.*, *non arp.*, *div.*, *arco*, and *tr*.

**Woodwinds:** Flute (Fl.), Oboe (Oboi), Clarinet (Cl.), Saxophone (Sax.), Bassoon (Fag.), and Cor Anglais (Corni).

**Brass:** Trumpet (Tuba), Trombone (Trombi), and Trombone piccolo (Tr. piccolo).

**Strings:** Violin I (Viol. I.), Violin II (Viol. II.), Viola (V-le), Violoncello (V-celli), and Contrabass (C-bassi).

**Percussion:** Triangle (Triangl) and Tom-tom (Tb. qn.).

**Other:** Organ (Orga).

**Performance Instructions:** *crescendo*, *tr*, *pizz.*, *non arp.*, *div.*, *arco*, *tr*, *ff*, *p*, *f*, *mf*.

-12-

Handwritten musical score for a symphony orchestra, featuring the following instruments and parts:

The score includes various musical notations such as notes, rests, dynamics (*p*, *mp*, *ff marc.*), and articulation marks. A prominent red vertical line is drawn through the score, and there are several blue horizontal lines and red markings on the page.

Rozel

20

20

Solo

tutti arco

tutti arco

arco

arco

arco

arco

mezzo

p

pp

E D F G A B C D E

D B E G F A B D

- Soprano (Sauto)
- Oboe (Obse)
- Clarinet (Clar.)
- Bassoon (Fag.)
- Flute I (R.I.)
- Flute II (R.II)
- Violin I (V-la)
- Violin II (V-celli)
- Viola (V-la)
- Violoncello (V-celli)
- Double Bass (Bassi)
- Piano (Pia.)
- Double Bass (Bassi)
- Trumpet I (T.I.)
- Trumpet II (T.II)
- Trumpet III (T.III)
- Trumpet IV (T.IV)
- Drum (Perc.)
- Harpsichord (Cipa)

Key annotations and markings include:

- à 2 p* (pizzicato) and *Solo p* (piano solo).
- Solo* markings for Clarinet and Bassoon.
- sul D*, *sul F*, and *sul G* (basso continuo).
- con sord.* (con sordina) for Trumpets I, II, III, and IV.
- arco* (arco) and *div.* (divisi).
- pizz.* (pizzicato) for Violin II.
- via sord.* (via sordina) for Trumpets I, II, III, and IV.
- Blue horizontal lines indicating sustained notes or chords.
- Red markings, including a box around the number 30 and a red 'X' over the Bassoon staff.
- Handwritten notes in red ink, including *Cor* and *vi*.

*sostenuto*

Flauti *al*

Oboi

Clar.

Fag.

Cori *scura* *sord.* *scura* *sord.*

Viol. I.

Viol. II.

Vcl.

V-celli *f* *arco* *arco*

C-bassi

Organo *Do* *sostenuto*

2 Flauti  
 Oboi  
 Clar.  
 Fag.  
 Corni  
 Trombe  
 Viol. I  
 Viol. II  
 V-le  
 V-celli  
 Bassi

*colla barch.  
da timpani*

4/4  
4/4  
4/4  
4/4  
4/4  
4/4  
4/4  
4/4  
4/4  
4/4

II. p cantabile

Handwritten musical score for a symphony, page 19. The score is divided into two systems. The first system includes parts for Clarinet (Clar.), Bassoon (Fag.), Horns (Corni), Violin I (Viol. I.), Violin II (Viol. II.), Violas (V-le), Cellos (V-celli), Basses (C-bassi), and Harp (Arpa). The second system includes parts for Clarinet (Clar.), Bassoon (Fag.), Horns (Corni), Violin II (Viol. II.), Violas (V-le), Cellos (C-bassi), and Harp (Arpa). The score features various musical notations, including notes, rests, and dynamic markings such as *p*, *pp*, *mf*, and *sfz*. There are several tempo and performance markings, including *consord.*, *con sord.*, *via sordina*, *senza sord.*, *tutti*, *divini*, *meta*, and *arco*. The score is heavily annotated with red and blue ink, including a large red 'X' on the left side, a red line crossing out the bottom of the first system, and various red and blue markings throughout. The time signature changes from 4/4 to 3/4 and 2/4. The page number '-19-' is written in the top right corner. The word 'Arpa' is written at the bottom right of the page.

Empty musical staves at the bottom of the page, consisting of ten blank five-line staves.

45

*crescendo*

45

3/4

*Ma*

A section of handwritten musical notation, possibly for a piano accompaniment, featuring a treble clef and a key signature with one flat. The notation is partially obscured by a large red diagonal line.

Chord progression: C4 D b E b F b G b A b H b

Handwritten annotation: *glissando*

**Instrument and Voice Parts:**

- Picc.
- Flauti
- Oboi
- Clar.
- Sax.
- Fag.
- Cori
- Tobe
- Tubni Tuba
- Timp.
- Trgl.
- Casa
- Platti
- Viol. I
- Viol. II
- V-le
- V-celli
- C-bassi
- Organo

**Performance Instructions and Dynamics:**

- diminuendo* (written multiple times)
- non div.* (written in Viol. I and Viol. II parts)
- tutti* (written in C-bassi part)
- mf*, *ff*, *pp* (dynamic markings)
- 3* (triplets)
- 5* (quintuplets)
- div.* (divisi)
- rit.* (ritardando)

**Other Notations:**

- Handwritten notes and markings in various colors (blue, red) on the Timp. and Trgl. staves.
- Handwritten notes and markings in various colors (blue, red) on the Viol. I and Viol. II staves.
- Handwritten notes and markings in various colors (blue, red) on the V-le and V-celli staves.
- Handwritten notes and markings in various colors (blue, red) on the C-bassi and Organo staves.

-24-

55

Picc.  
 Flauti  
 Oboi  
 Clar.  
 Sax.  
 Fag.  
 Corni  
 Tuba  
 Tromba  
 Tromboni  
 Viol. I.  
 Viol. II.  
 Viola  
 Violoncelli  
 Contrabbassi  
 Organo

55

Handwritten musical score for orchestra and piano. The score is divided into two systems by a red box containing the number "60".

**Instrument List (Left Margin):** Pcc., Flauti, C.ingl., Oboe, Clar., Sax., Fag., Corni, Viol. I, Viol. II, V-cllo, C-bassi, Arpa.

- 30

75 *Larghetto.*

Pice.   
 Fl.   
 Obvi   
 Clar.   
 Sax.   
 Fag.   
 Corn   
 Trbn   
 Timp.   
 Patti   
 Viol. I   
 Viol. II   
 V-cl.   
 V-celli   
 C-bass   
 Arpa

Handwritten musical score for a full orchestra. The score is divided into three systems. The first system includes Picc., Flauti, Oboi, Cor., Sax., Fag., Corni, Trombe, Trombi, Timp., Trb. picc., Viol. I, Viol. II, Vclle, Vcelli, C-bass, and Organo. The second system includes Picc., Flauti, Oboi, Cor., Sax., Fag., Corni, Trombe, Trombi, Timp., Trb. picc., Viol. I, Viol. II, Vclle, Vcelli, C-bass, and Organo. The third system includes Picc., Flauti, Oboi, Cor., Sax., Fag., Corni, Trombe, Trombi, Timp., Trb. picc., Viol. I, Viol. II, Vclle, Vcelli, C-bass, and Organo. The score features various musical notations, including notes, rests, and dynamic markings. There are several red annotations: a red box around the number '80' in the first system, a red box around the number '80' in the second system, and a red box around the number '80' in the third system. There are also red diagonal lines and blue horizontal lines. The word 'vivo' is written in pink on the right side of the page.

vivo

~~sempre~~ a tempo (vivace)

crescendo molto

Fl. picc. Fl. Oboi Clar. Sax. Fag. Corni Trbn. Tuba Timp. Tb. picc. Cassa Viol. I Viol. II V-cla V-cell C. bass Arpa

a tempo (vivace)

crescendo molto

85  $\frac{4}{4}$

*crescendo*

Picc.  $ff$   $h$   $\#$   $\#$   $fff$

Fl.  $ff$   $\#$   $\#$   $fff$

Oboi  $ff$   $\#$   $\#$   $fff$

Clar.  $fff$   $h$   $\#$   $\#$   $fff$

Sax.  $fff$   $b$   $\#$   $\#$   $fff$

Fag.  $fff$   $b$   $\#$   $\#$   $fff$

Corni  $fff$   $fff$

Trbn.  $ff$   $b$   $\#$   $\#$   $fff$

Tuba  $ff$   $b$   $\#$   $\#$   $fff$

Timpani  $fff$

Tr. picc.  $f$   $\#$   $\#$   $fff$

Tragor.  $f$   $\#$   $\#$   $fff$

Cassa Piatti  $f$   $\#$   $\#$   $fff$

Viol. I.  $b$   $\#$   $\#$   $fff$

Viol. II.  $b$   $\#$   $\#$   $fff$

V-cl.  $\#$   $\#$   $fff$

V-celli  $b$   $\#$   $\#$   $fff$

C-bassi  $b$   $\#$   $\#$   $fff$

Organo  $fff$

*crescendo*

$\frac{4}{4}$  85

*crescendo*

Vcl. e Ch.  $ff$

*sempre diminuendo ed allargando*

Flauti

V-celli

C-bassi

Arpa

95

Flauti

Oboi

Clar.

Sax.

Fag.

Cori

Tuba

Timp.

Viol. I.

Viol. II.

V-la

V-celli

C-bassi

Arpa

*Vivace.*

*non diminuendo*

*con sord. mf*

*con sord. mf*

*senza sord. mf*

*Vivace.*

*mf*

*pizz.*

*non diminuendo*

L. M. Stuyvesant. 22.7.1926. - Original score by J. S. K. -

Clarin. B.

Viol. I.

Viol. II.

Viola

Cello

Bass

Double Bass

Trumpet

Trombone

Euphonium

Tuba

Drum

Snare

Bass

Cymbal

Triangle

Bell

Woodblock

Maracas

Shaver

Castanets

Claves

Guiro

Conc. B.

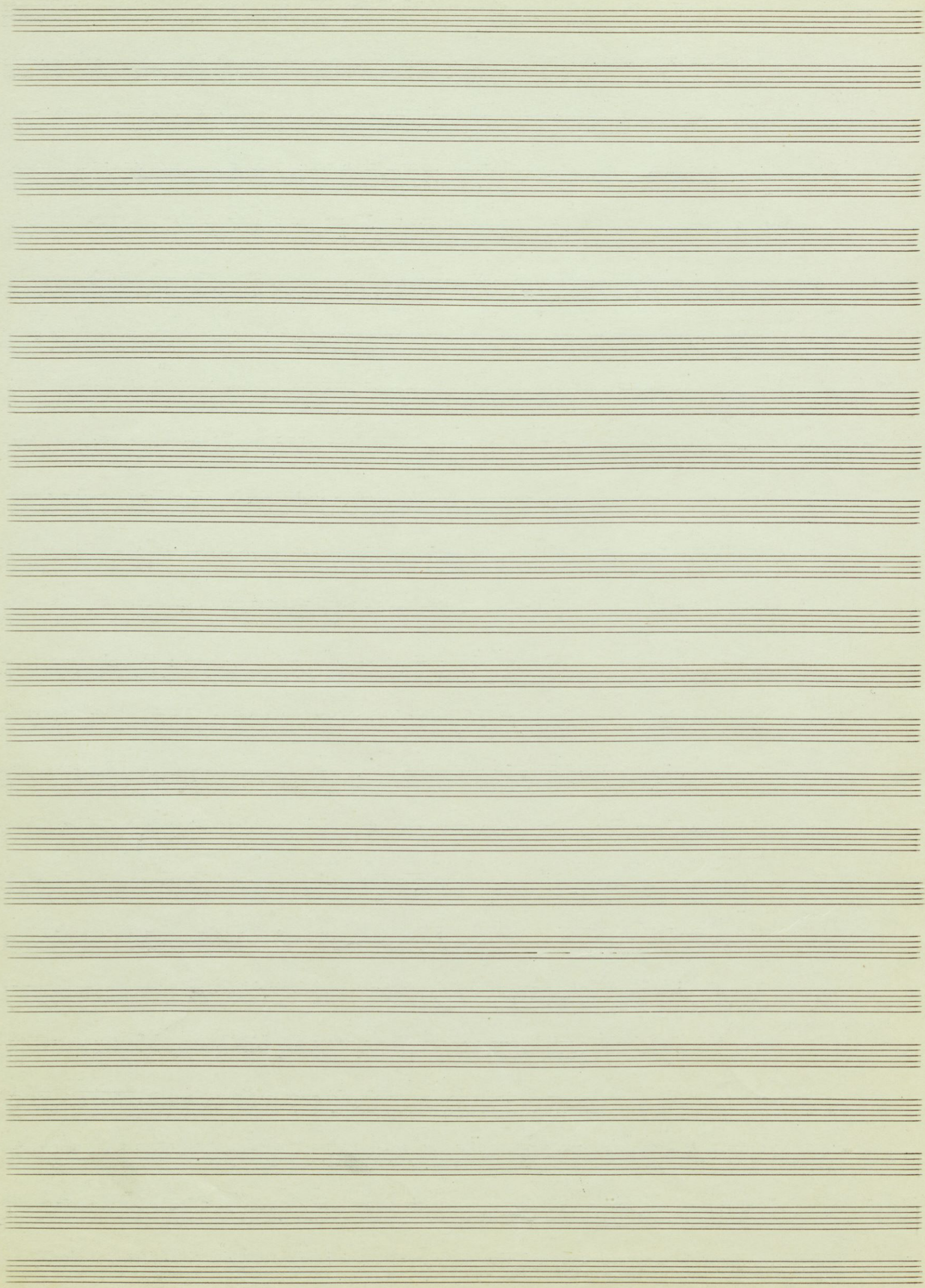

II. Scherzo.

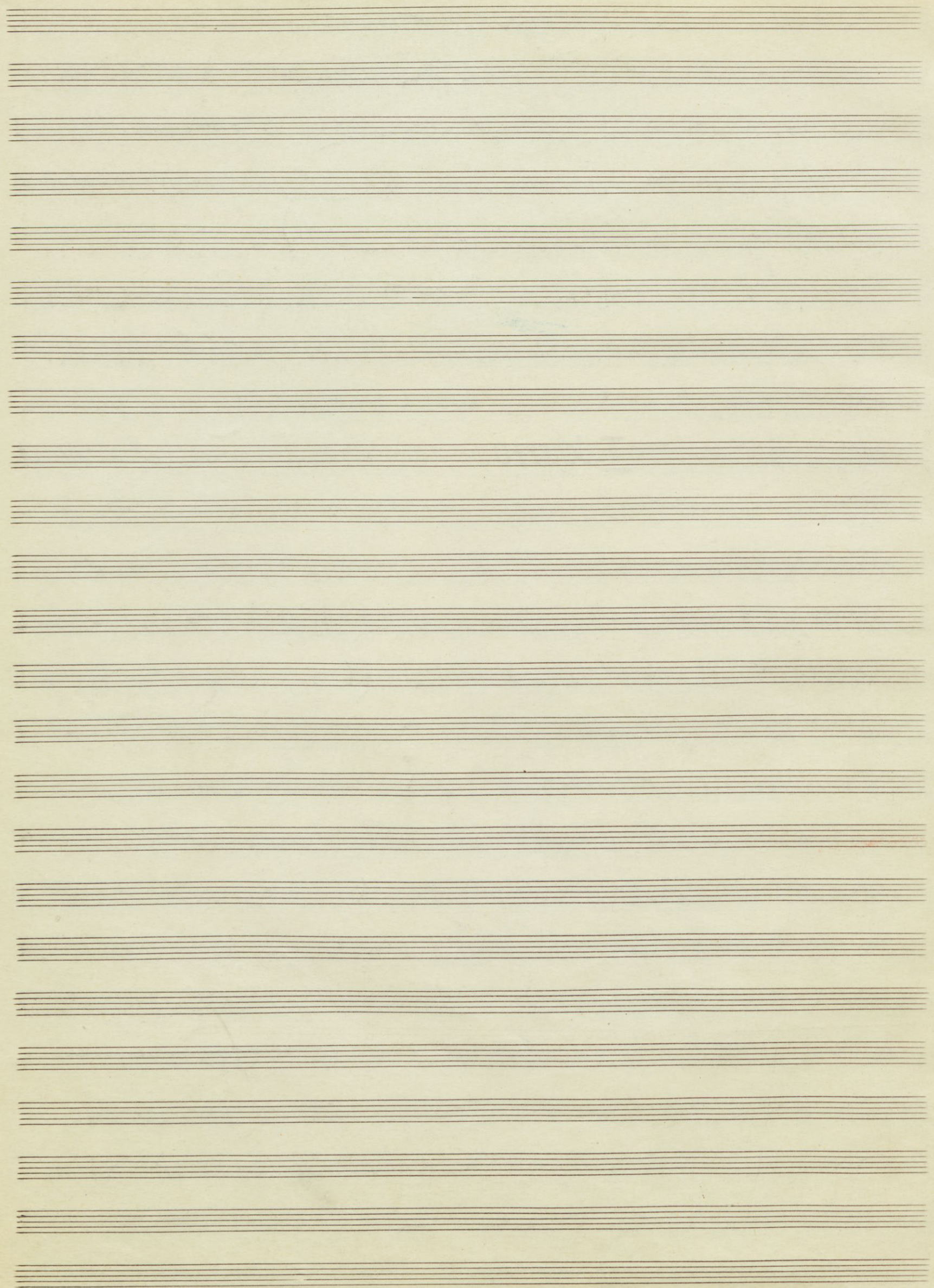

Clar. <sup>-2</sup>

Sax.

Cl. b.

Fag. I.

Tb. pic.  
cassa  
Piatti

Vi. I.

Vi. II.

Vla.

Vcllo.

Cb.

Oboe

Clar.

Sax.

Cl. basso

Fag. I.

Timp.

Tb. picc.  
cassa  
Piatti

Legno

Viol. I

Viol. II

Vla.

Vlc.

Cb.

arco

arco

arco

arco

(arco) pizz.  
divisi

*molto crescendo*

10

Flauti

Ob.

Clar.

Sax.

Clar.b.

Fag.

Timpani  
Cassa  
Piatti

Vl. I. *solo*

Vl. II. *pizz.*

Vcllo *pizz.*

CB. *tutti*

*f*, *p*, *I.*, *(solo)*

-4-

15

Picc.  
 Flauti  
 Ob.  
 Clar.  
 Sax.  
 Cl. b.  
 Fag.  
 Cor.  
 Trbe  
 Trbni  
 Tb. picc.  
 Cassa  
 Piatti  
 Trgl.  
 Legno  
 Viol. I.  
 Viol. II.  
 Viola  
 Vc.  
 Cb.

-6-

20  
mf

- Oboi
- Cl.
- Sax.
- Cl. b.
- Fag.
- Timp.
- Corni
- Trombe
- Trombi
- Tb. pic. (Tromba piccola)
- Tb. carr. (Tromba carrata)
- Tb. piatti (Tromba piatti)
- Tromba
- Legno
- Trombo
- Viol. I.
- Viol. II.
- Vla.
- Vcl.
- Cb.

Ob.

Cl.

Sax.

Cl.b.

Fag.

Corni

Trbe

Trbni

Timp.

Tamb. picc  
Cassa  
Piatti

Trgl.  
Legno  
Tono

Viol. I.

Viol. II.

Vcl.

Cb.

25

Fl.

Ob.

Cl.

Sax.

Cl.b.

Fag.

Corni

Trbe

Trbni

Timp.

Tr. picc.  
Cassa  
Piaatti

Trgl.  
Leg.  
Tbno

Viol. I

Viol. II

Viola

Vcl.

Cb.

3 Tromboni  
Tuba

arco

arco

arco

Poco sostenuto

30

Fl.

Ob.

Cl.

Sax.

A.B.

Fag.

Cornii

Trbe

Trbni

Tb. picc.  
Cassa  
Patti  
Trgl.  
Leg.  
Tbno

V.I.

V.II.

Vida

Vello

Cb.

ff sempre

10 *ff sempre*

Picc.

Flauti

Ob.

Cl.

Sax.

Cl. b.

Fag.

Corni

Tirbe

Tirbni

e  
Tuba

Timp.

Tb. picc.  
Cassa  
Piaffi

Trgl.  
Legno  
Tono

Viol. I.

Viol. II.

Viola

Vello

Cb.

Camp.

Picc.  
 Fl.  
 Ob.  
 Cl.  
 Sax.  
 Cb.b.  
 Fag.  
 Corni  
 Trbe  
 Trbni e Tuba  
 Timp.  
 Ib. picc.  
 Carra  
 Piatti  
 Trgo Legno  
 Tono  
 Comp.  
 V.I.  
 V.II.  
 Vla  
 Vcllo  
 Cb.

Handwritten musical score for a full orchestra. The score is divided into two systems. The first system includes parts for Flute (Fl.), Oboe (Ob.), Clarinet (Cl.), Saxophone (Sax.), Contrabassoon (Cb.), Bassoon (Fag.), Horns (Corni), Trumpets (Tribni), Tubas (Tuba), Piccolo (Tb. picc.), Cymbals (Cassa), Triangles (Piatti), Woodwinds (Trglo Legno), Trombones (Tbno), Violins I (Vl. I), Violins II (Vl. II), Viola (Vla), Violoncello (Vcllo), and Double Bass (Cb.).

Key annotations and markings include:

- senza rigore* (without rigor) written above the Flute part.
- A large number **5** above the Flute staff, indicating a fingering.
- Dynamic markings such as *p* (piano), *sfz* (sforzando), and *arco* (arco).
- Performance directions like *div.* (divisi) and *tutti*.
- Blue horizontal lines are drawn across several staves, likely indicating specific passages or rehearsal marks.
- Handwritten notes like *à 2* and *1.* are present in the Bassoon and Horn parts.

Oboi *p* *I.* *HO* *p* *5*

Cl. *7* *+ b # + #* *#* *#* *#* *#* *b + b b b b*

Sax.

Cl. b.

Fag.

Corni *IV.* *p*

Vl. I. *mf*

Vl. II.

Vla

Vlo

Cb. *p* *la metà*

Fag. *pp*

Cor. *pp* *usage soud.* *IV.*

Trbni *pp* *gliss.* *I* *con corf.*

Viol. I.

Viol. II.

Viola

Vlo *pizz.*

Cb. *pp* *pizz.* *pp*

Handwritten musical score for the first system, featuring parts for Flute (Fag.), Horns (Corni), Trumpets (Trbni), Violin (Vlc.), and Cello (Cb.). The Flute part includes a blue slash at the beginning. The Trumpets part has a "gliss." marking. The Cello part has a blue slash at the end.

Handwritten musical score for the third system. The Horn part has a red "H" marking and the instruction "I. Solo con sord. p dolce" written below it. The Cello part has a blue slash at the end.

Oboe *mf* Solo

Fag.

Corni

Trbe

Vc.

Cb.

50

Oboe

Fag.

Cor. *3. reuse cord.*

Vc.

Cb.

Sax

-Saxophon

Oboe Sax.

Fag.

Corni

VI. I.

VI. II.

Viola

Vc.

Cb.

Flauti

Oboi

Cl.

Sax.

Cl.B.

Fag.

Cor.

Trbe

Viol. I.

Viol. II.

Vle

Vlc.

Cb.

Flauti

Oboi

Cl.

Sax.

Clab.

Fag.

Cori

Trbe

Tp. pic.  
Cassa  
Piatli

Togl.  
Legno  
Tono.

Viol. I.

Viol. II.

Viola

Vcl.

Cb.

*mp I*

*divisi pizz*

M. R. 18

Picc.  
 Fl.  
 Oboi  
 Cl.  
 Sax.  
 Cl. b.  
 Fag.  
 Corni  
 Trbe  
 Trbni e Tuba  
 Timp.  
 Tripic. Carra Piatti  
 Trg. Legno Tono.  
 Viol. I.  
 Viol. II.  
 Vla.  
 Vlc.  
 Cb.

*crescendo ed accelerando*

*crescendo ed accelerando*

Handwritten musical score for a symphony orchestra. The score is arranged in systems, with instruments listed on the left side of each system. The instruments include Flute (Fl.), Oboe (Ob.), Clarinet (Clar.), Cor (Cor.), Violin I (Viol. I.), Violin II (Viol. II.), Viola (Vla.), Violoncello (Vlc.), Contrabasso (Cb.), Trompe Piccolo (Tb. pic.), Cassa (Cassa), Piatti (Piatti), Trgl. Legno (Trgl. Legno), and Tono (Tono). The score features various musical notations, including notes, rests, and dynamic markings such as *mf* and *p*. There are also performance instructions like *crescendo ed accelerando* written above the staves. The score is annotated with blue and red markings, including a box around the number '70' in the Flute part and red boxes around specific musical phrases in the Violin I and II parts. The word 'Pause' is written in red at the bottom of the page, indicating specific moments in the performance.

*Pause*

*Pause*

*8 no  
myje*

*Pin largo.*

Picc.  
 Fl.  
 Ob.  
 Cl.  
 Sax  
 C.b.  
 Fag.  
 Corni  
 Trbe  
 Trbni  
 Timp.  
 To. picc.  
 Cassa  
 Diatti  
 Trgl.  
 Legno  
 Tono  
 Vl.T.  
 Vl.T.  
 Vla  
 Vlc.  
 Cb.

*Pause*

*Pause*

Flauti

Oboi

Clar.

Sax

Cori

Trombe

Trombini e Tuba

Timp.

Tamburico  
Cassa  
Piatti

Trappole  
Legno

Violini

Viola

Violoncello

Contrabbasso

Picc.  
 Fl.  
 Ob.  
 Cl.  
 Sax.  
 Cl. b.  
 Fag.  
 Corni  
 Trbe  
 Trbni  
 Imp.  
 Tb. picc.  
 Carta  
 Piatti  
 Trglo  
 Legho  
 Tomo  
 Viol. I.  
 Viol. II.  
 Vla  
 Vcllo  
 Cb.

90

Picc. *fff*  
 Fl. *fff*  
 Ob. *fff*  
 Cl. *fff*  
 Sax *fff*  
 Cl.B. *fff*  
 Fag. *fff*  
 Corni *fff*  
 Trbe *fff*  
 Trbni *fff*  
 Timp. *fff*  
 Tb. picc. *fff*  
 Cassa  
 Piatti  
 Trglo  
 Legno  
 Tbuo  
 Viol. I. *fff*  
 Viol. II. *fff*  
 Vcllo *fff*  
 Vcllo *fff*  
 Cb. *fff*

segue

30

Poco meno mosso.

95

Sax. *solo*  
 Cl. b. *pp dolce* *solo*  
 Fag. *pp* *solo*  
 Corno *solo* *concord.* *pp*  
 Vla. *solo arco* *pp*  
 Vc. *pp dolce* *solo arco*  
 Cb. *solo pizz.* *pp*  
 Tb. picc.  
 Cassa  
 Piatti  
 Trglo  
 Legno  
 Tbuo

Cl.  
 Sax. *senza colore*  
 Cl. b.  
 Fag.  
 Corno  
 Vl. I.  
 Vl. II.  
 Vla. *senza colore*  
 Vcllo  
 Cb.  
 Tb. picc.  
 Cassa  
 Piatti  
 Trglo  
 Legno  
 Tbuo

100

Clar. *mf* *espressivo*

Sax. *mf* *espr.*

Cl. b.

Fag.

Corni *con sord.* *p*

Tb. picc.  
Cassa  
Piatti  
Trglo  
Legno  
Tbno *p*

Viol. I. *mf* *espressivo*

Viol. II.

Viola *mf* *espressivo*

Vcl. *mf* *espressivo*

Cb.

Cl.  
Sax.  
Cl. b.  
Fag.  
Corni  
Tb. picc.  
Cassa  
Piatti  
Tglo  
Legno  
Tono.  
Viol. I.  
Viol. II.  
Va.  
Vcllo  
Cb.

Handwritten musical score for a symphony orchestra, page 33. The score includes parts for:

- Cl. (Clarinets)
- Sax. (Saxophones)
- Clb. (Clarinets Bass)
- Fag. (Bassoons)
- Corni (Cornets)
- Tb. pic. (Trumpets piccolo)
- Cassa (Cymbals)
- Piatti (Toms)
- Trglo (Triangle)
- Legno (Woodwinds)
- Tbno (Trombones)
- Viol. I (Violins I)
- Viol. II (Violins II)
- Vla (Viola)
- Vcllo (Violoncello)
- Cb. (Contrabass)

4/4 MO Tempo piu mosso, crescendo ed accelerando

Fl.  $\frac{2}{4}$

Oboi  $\frac{2}{4}$  Solo f

Cl.  $\frac{2}{4}$  f

Sax  $\frac{2}{4}$

Cb. b.  $\frac{2}{4}$

Fag.  $\frac{2}{4}$

Torni  $\frac{2}{4}$  *lunga mod. I. II. III. IV.*

Tp. picc.  $\frac{2}{4}$  *colla bacch. da Timpani*

Cassa.  $\frac{2}{4}$

Piatti  $\frac{2}{4}$

Trglo  $\frac{2}{4}$

Legno  $\frac{2}{4}$

Tono  $\frac{2}{4}$

Viol. I.  $\frac{2}{4}$

Viol. II.  $\frac{2}{4}$

Viola  $\frac{2}{4}$

Vcl.  $\frac{2}{4}$

Cb.  $\frac{2}{4}$

4/4

4

*crescendo ed accelerando*

Flauti *az*

Oboe I.

Oboe II.

Cl.

Sax

Cl. b.

Fag.

Corno I.

II.

III.

IV.

Tb. picc.

Cassa

Riatti

Trgl.

Legno

Tbuo

Viol. I.

Viol. II.

Viola

Vcl.

Cb.

*Sostenuto  
legatissimo*

125

Oboe I. *legato*

Oboe II. *p*

Cl. *legato*

Sax. *legato*

Cl. B. *legato*

Fag. I. *legato*

*poco sostenuto*

*al tempo  
legatissimo*

Oboe I. *p*

Oboe II. *p*

Cl. *legatissimo*

Sax. *p*

Cl. B. *legatissimo*

Fag. *legatissimo*

Corno I. *p*

Viol. I. *p*

Viol. II. *p*

Na. *p*

Vc. *p*

Cb. *p*

tutti

130

*slentando*

*molto rit.* *allegro* *crescendo ed accelerando*

Fl. *dolce*

Oboi *dolce*

Cl. *dolce*

Sax. *dolce*

Cl. b. *dolce*

Fag. *a tempo*

C. *molto riten.* *crescendo ed accelerando*

Viol. I. *dolce* *coi Viol. II.*

Viol. II. *dolce* *coi Viol. I.*

Viola *dolce*

Vc. *dolce* *coi Violoncelli*

Cb. *dolce* *coi Bassi*

Viol. I. *a tempo*

Viol. II. *a tempo*

Viola *molto riten.*

Vc. *a tempo*

Cb. *a tempo*

*Na solo*  
 Viol. I  
 Viol. II  
 Viola  
 Vlc.  
 Cb

*colle viole*

Flauti  
 Oboe  
 Cl.  
 Sax  
 Cl. B.  
 Fag.  
 Corni  
 T. b. pic.  
 Cassa  
 Piatti  
 T. g. no.  
 Legno  
 T. b. no.

135

*con slancio*

Viol. I  
 Viol. II  
 Vla  
 Vlc.  
 Cb.

*espressivo*

*accel*

- Fl. (Flute)
- Ob. (Oboe)
- Cl. (Clarinet)
- Sax. (Saxophone)
- Cl. b. (Bass Clarinet)
- Fag. (Bassoon)
- Cor. (Cor Anglais)
- Trbe (Trumpet)
- Tb. picc. (Piccolo Trombone)
- Cassa Piatti (Cymbals)
- Trglo (Triangle)
- Legno (Woodblock)
- Tbno (Tombone)
- Viol. I. (Violin I)
- Viol. II. (Violin II)
- Vla. (Viola)
- Vcl. (Violoncello)
- Cb. (Contrabasso)

*molto*

*poco sostenuto*

145

Handwritten musical score for a symphony orchestra, page 46. The score is written in 2/4 time and includes parts for Flute (Fl.), Oboe (Oboi), Clarinet (Cl.), Saxophone (Sax), Clarinet Bass (Cl.b.), Bassoon (Fag.), Cor (Cox.), Trumpet (Trbe), Trombone (Trbni), Trumpet Piccolo (Tb. picc.), Percussion (P.), Trombone (Trag. Legno), Violin I (Viol. I.), Violin II (Viol. II.), Viola (Vla.), Violoncello (Vcllo), and Contrabass (Cb.).

Key features of the score include:

- Tempo and Dynamics:** The tempo is marked *molto* at the top and *poco sostenuto* in two locations. Dynamics include *f* (forte) and *alvisti!* (allegro vivace).
- Performance Instructions:** The instruction *à 2* is written above the Trumpet part.
- Instrumentation:** The score includes parts for various woodwinds, brass, and strings, with some parts marked as *Legno* (woodwind).

*a tempo*

Handwritten musical score for a symphony orchestra. The score is arranged in systems for various instruments:

- Fl.** (Flute)
- Ob.** (Oboe)
- Cl.** (Clarinet)
- Sax.** (Saxophone)
- Clab.** (Clarinete basset)
- Fg.** (Fagot)
- Corn.** (Corni) - includes markings *I. II.* and *III. IV.*
- Trbe.** (Truba)
- Trbni.** (Trbnici)
- Timp.** (Timpani)
- Tbp.** (Tromboni)
- S.** (Sopran)
- Trgl.** (Trgovci)
- Legno** (Legno)
- Tbno** (Tromboni)
- Viol. I.** (Violini I)
- Viol. II.** (Violini II)
- Vla.** (Viola)
- Vlc.** (Violoncello)
- Cb.** (Kontrabas)

*120*

155

cresc.

- Cl. b.
- Sax
- Cl. bas.
- Fag.
- Corn
- Tuba
- Tb. picc.
- Trglo
- Legno
- Tbno
- Timp.
- Viol. I.
- Viol. II.
- Vla.
- Vc.
- Cb.
- (arpa)
- (Piano)

Key markings and annotations include:

- cresc.* (crescendo) at the top.
- mf* (mezzo-forte) and *f* (forte) dynamics.
- pizz.* (pizzicato) for strings.
- arco* (arco) for strings.
- p* (piano) and *molto* markings.
- glissando* for the piano.
- Blue horizontal lines are drawn across several staves.
- Handwritten numbers like "1. 2. 3." and "4." are present.

CHDHEHFGHGHGH

Fl. I. *mf*

Fl. II. *mf*

Oboi. *mf*

Cl. *mf* *espr.*

Sax. *mf*

Cl. b. *mf*

Fag. *mf*

Cori 1 *mf* 2. *mf*

Truba *mf*

Timp. *mf*

Tb. p. *mf*

C. *mf*

P. *mf*

Truq. Legno *mf*

Viol. I. *mf* *espr.*

Viol. II. *mf*

Viola *arco* *mf*

Vcllo *mf*

Cb. *mf*

Appa (Piano) *mf*

160

Fl. picc.

Flauto I.

Fl. II.

Oboe I.

Oboe II.

Cl.

Sax.

Cl. B.

Fag.

Corn. 1.

2.

3.

Trbe

Tb. p.

C. p.

Trglo

Legna

Tbno

Timp.

Viol. I.

Viol. II.

Vla

Vcl.

Cb.

Picc.  
 Fl. I.  
 Fl. II.  
 Oboe I.  
 Oboe II.  
 Cl.  
 Sax.  
 Cl. b.  
 Fag. I.  
 Fag. II.  
 Corni  
 Trbe  
 Timp.  
 Tb. picc.  
 Trglo  
 Legno  
 Tono  
 Viol. I.  
 Viol. II.  
 Viola  
 Vcllo  
 Cb.

!!

Picc.  
 Fl. I.  
 Fl. II.  
 Ob.  
 Cl.  
 Sax.  
 Cl. b.  
 Fag.  
 Corni  
 Trbe  
 Trbni  
 Timp.  
 Tb. picc.  
 C. p.  
 Trglo.  
 Legno  
 Tbn.  
 Viol. I.  
 Viol. II.  
 Vla.  
 Vlc.  
 Cb.

*accelerando*

Ob. I. *arco*

Viol. I. *pizz.* *p* *arco*

Viol. II. *pizz.* *p* *arco*

Vla. *pizz.* *p* *arco*

Vcl. *pizz.* *p* *arco*

Cb. *pizz.* *p* *arco*

170

*à 2*

Fl. 1/2

Ob. T.

Sax.

Cl.

Cb. b.

Viol. I.

Viol. II. *pizz.* *arco*

Viola *pizz.* *arco*

Vcello *pizz.* *arco*

Cb. *pizz.* *arco*

Handwritten musical score for a symphony orchestra, page 55. The score includes parts for Flute (Fl.), Oboe, Clarinet (Cl.), Saxophone (Sax), Clarinet in B-flat (Cl. B.), Bassoon (Fag.), Cor Anglais (Cor.), Violin I (Viol. I.), Violin II (Viol. II.), Viola (Vla.), Violoncello (Vcllo), and Contrabass (Cb.).

Key annotations include:

- Blue horizontal lines underlining specific melodic phrases in the Flute, Oboe, Clarinet, and Violoncello parts.
- Red checkmarks and lines in the Violin II part, indicating specific notes or phrasing.
- A blue horizontal line in the Violoncello part, underlining a sustained chord.
- A red vertical line on the right margin, with a red circle below it.

*crescendo molto*

175

Fl. picc.

Flauti

Oboe

Cl.

Sax

Cl. b.

Fag.

Corni

Viol. I.

Viol. II.

Viola

Vcl.

Cb.

*divisi!*

*div.*

*col Flauto I.*

*crescendo molto*

Desanto

Picc.   
 Flauti   
 Oboe   
 Cl.   
 Sax   
 Cl. b.   
 Fag.   
 Cor.   
 Trbe   
 Trbni   
 Timp.   
 Viol. I.   
 Viol. II.   
 Na   
 Vcl.   
 Cb.

Fl. picc.

Fl.

Ob.

Cl.

Sax.

Cl. b.

Fag.

Corni

Trbe

Trbni

Timp.

Tb. p.

C.

Trolo

Legno

Tono

Viol. I.

Viol. II.

Vla.

Vcllo

Cb.

accelerando

- Fl. p. (Flute piccolo)
- Fl. (Flute)
- Ob. (Oboe)
- Cl. (Clarinet)
- Sax. (Saxophone)
- Cor. (Cor Anglais)
- Fag. (Bassoon)
- Cor. (Trumpet)
- Trbc. (Trumpet)
- Trbnj. (Trumpet)
- Tim. (Timpani)
- Tpica. (Trombone)
- Carra. (Trombone)
- Piatti (Trombone)
- Trglo. (Trombone)
- Legno (Trombone)
- Tono. (Trombone)
- Viol. I. (Violin I)
- Viol. II. (Violin II)
- Vla. (Viola)
- Vcllo. (Violoncello)
- Cb. (Contrabass)

preparat v februarju 1927 - S. Koželj

L. M. Škerjanc - 9. 10. 1926

Flauti

Clarineti

Oboe

Violini

Violoncelli

Fagotti

Contrabbassi

Timpani

Organo

Choro

Altri

...

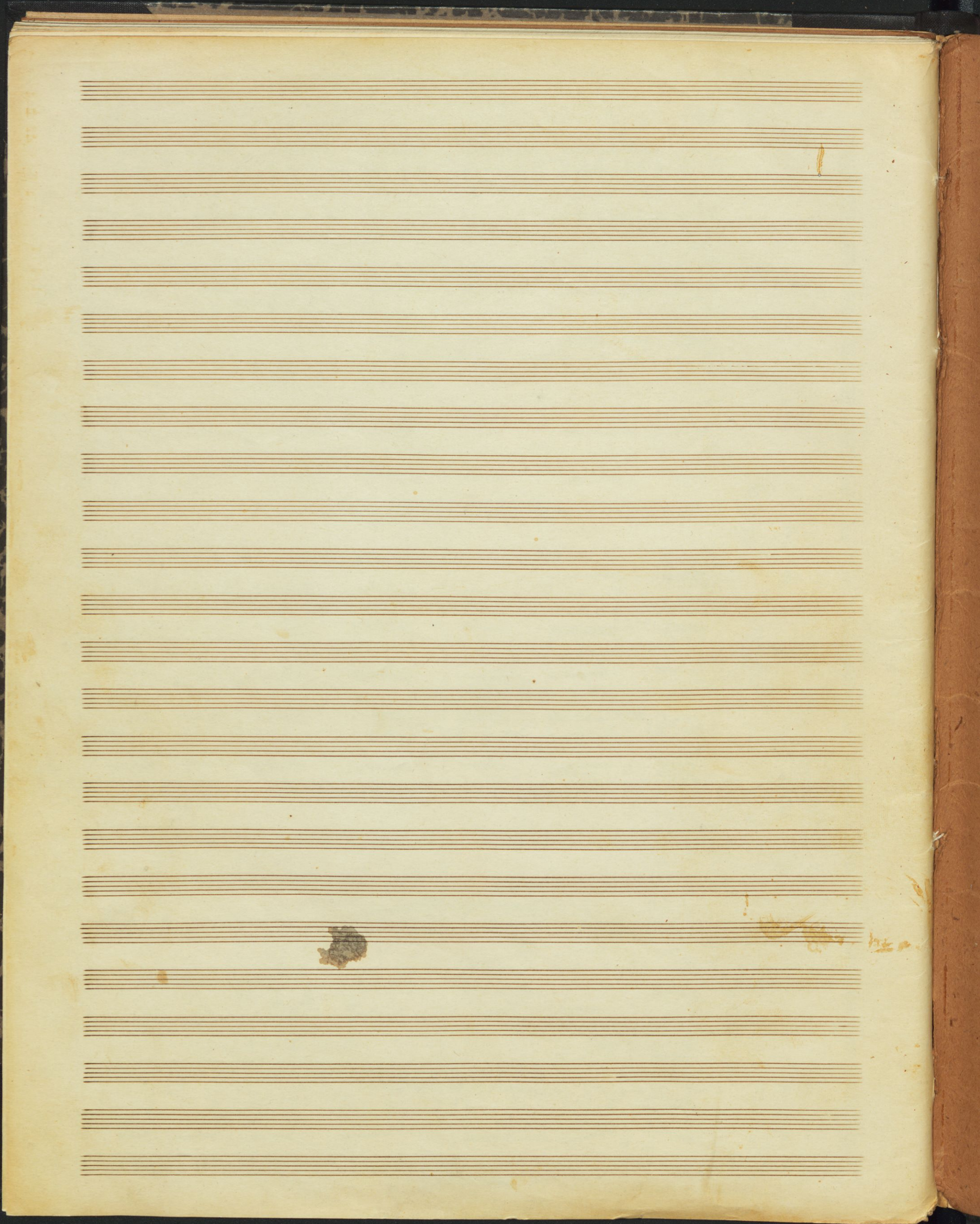

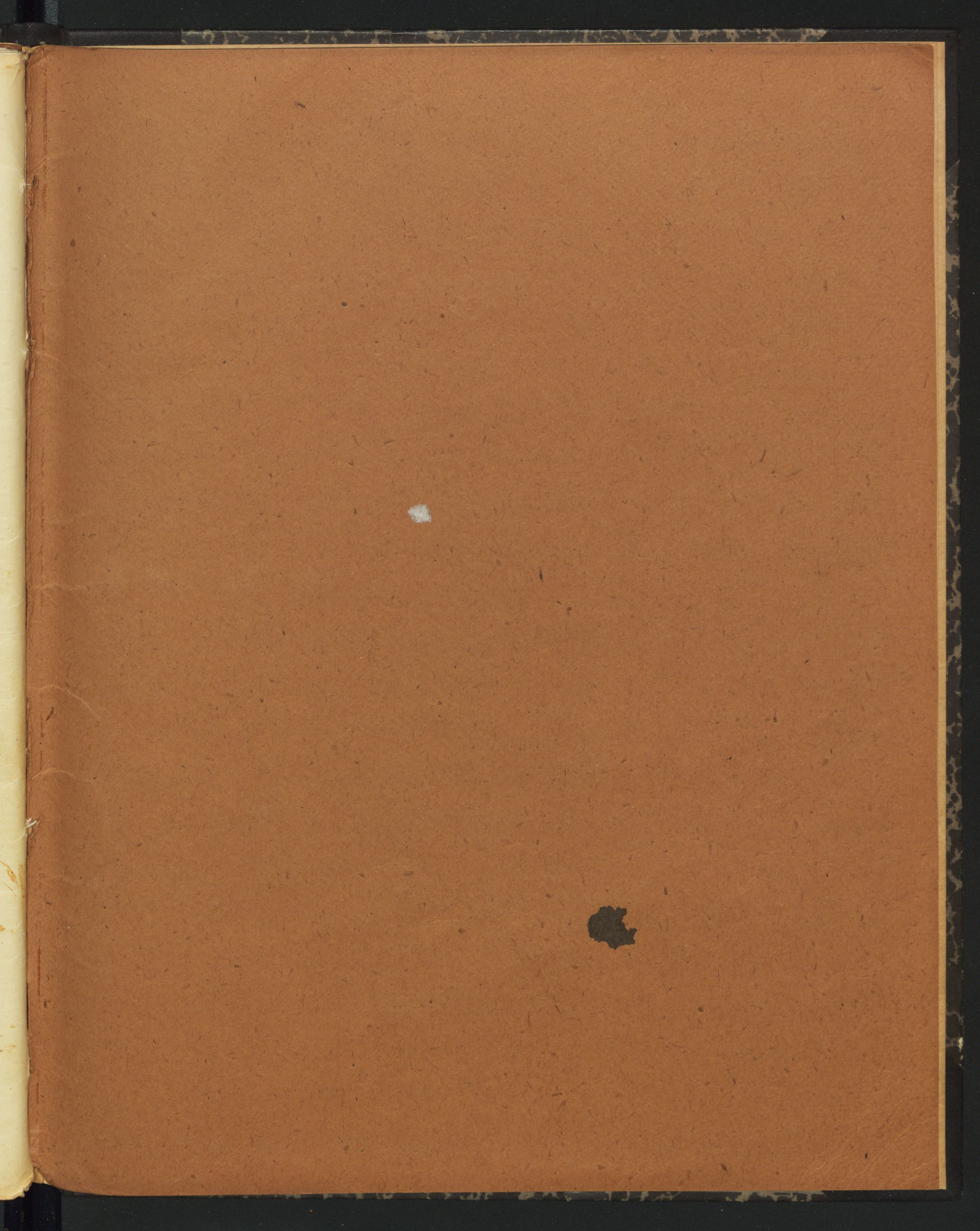

NARODNA IN UNIVERZITETNA KNJARNICA

M rkp  
škerjanc, L.M.  
Concerto

794901661

COBISS ©