IPAVEC Benjamin

Concert Quadrille.

Concert-Bravourille

für

zwei Pianoforte

von

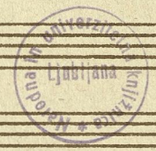

M 2533/1954

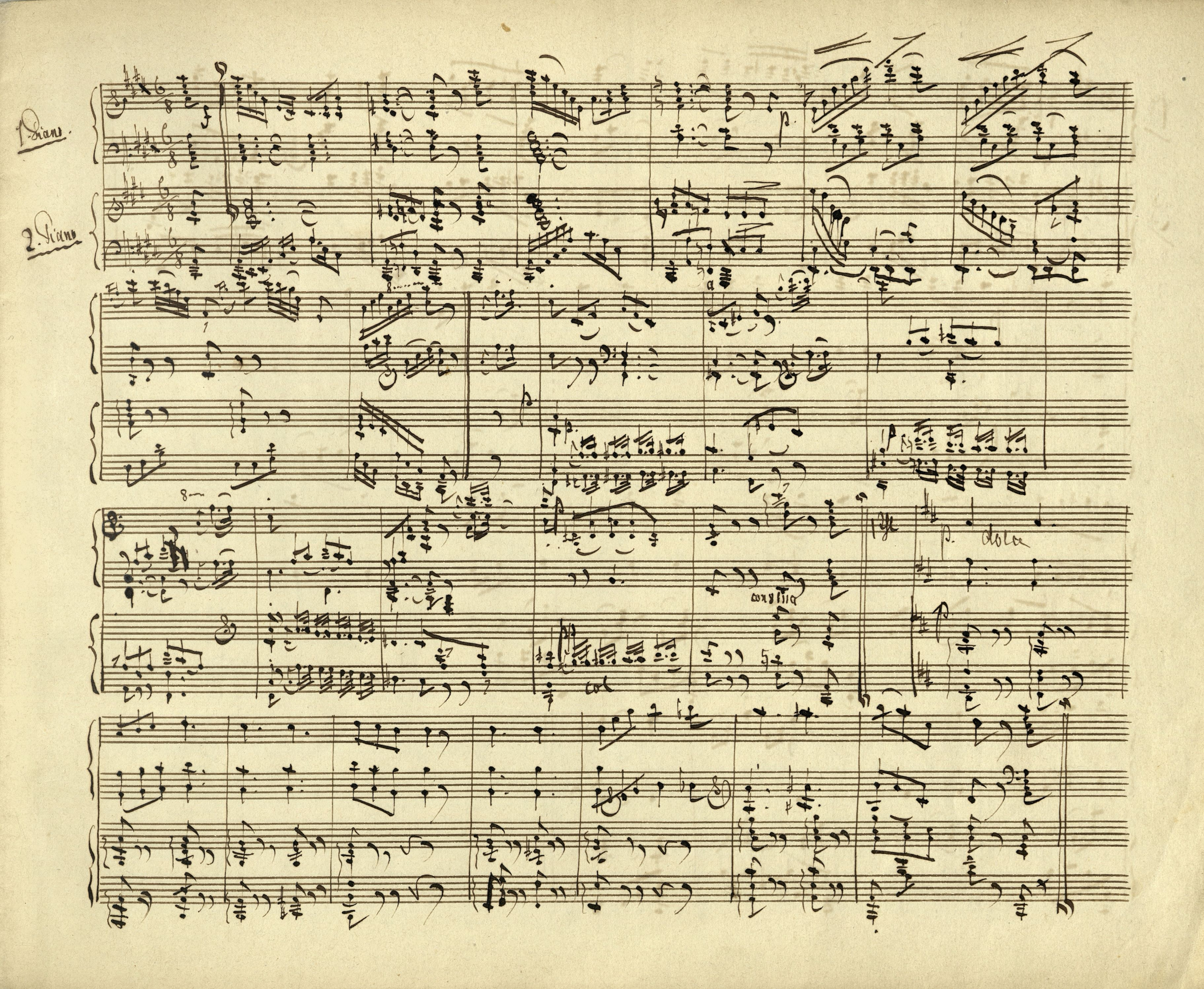
1. Piano
2. Piano
p.
dolce
col

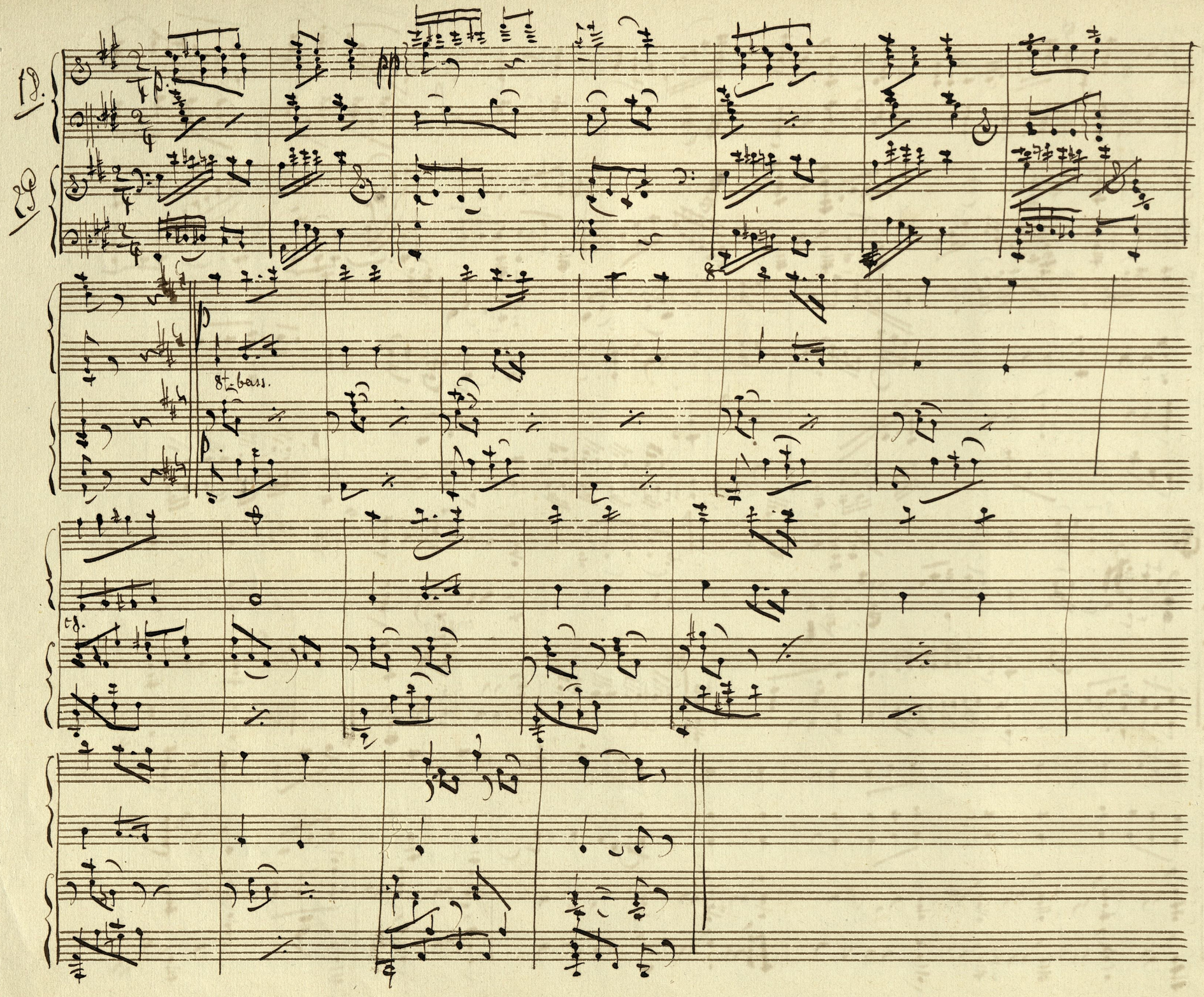
8t. bass.

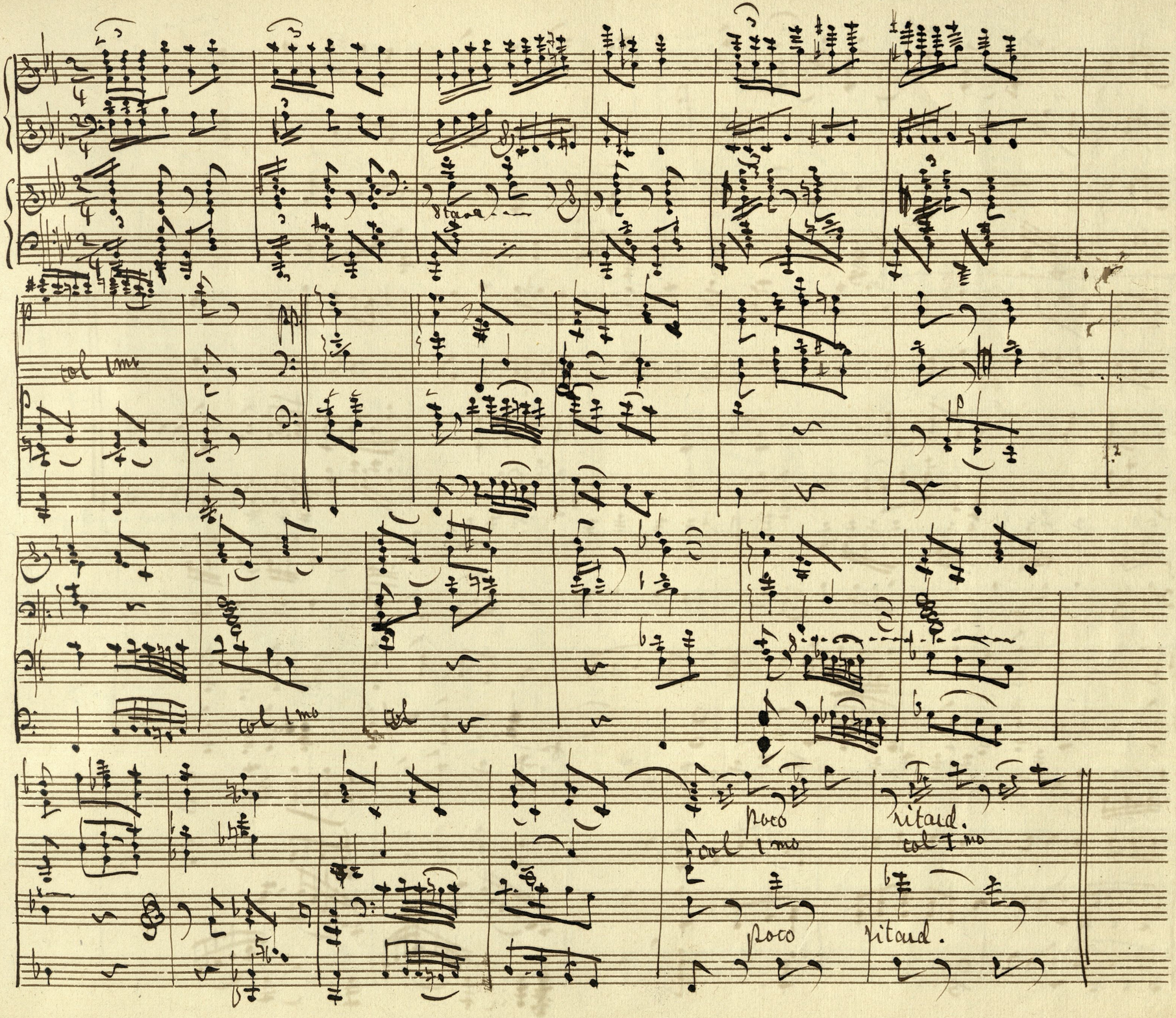
4.
col 1mo
col 1mo
poco
col 1mo
poco
ritard.
col 1mo
ritard.

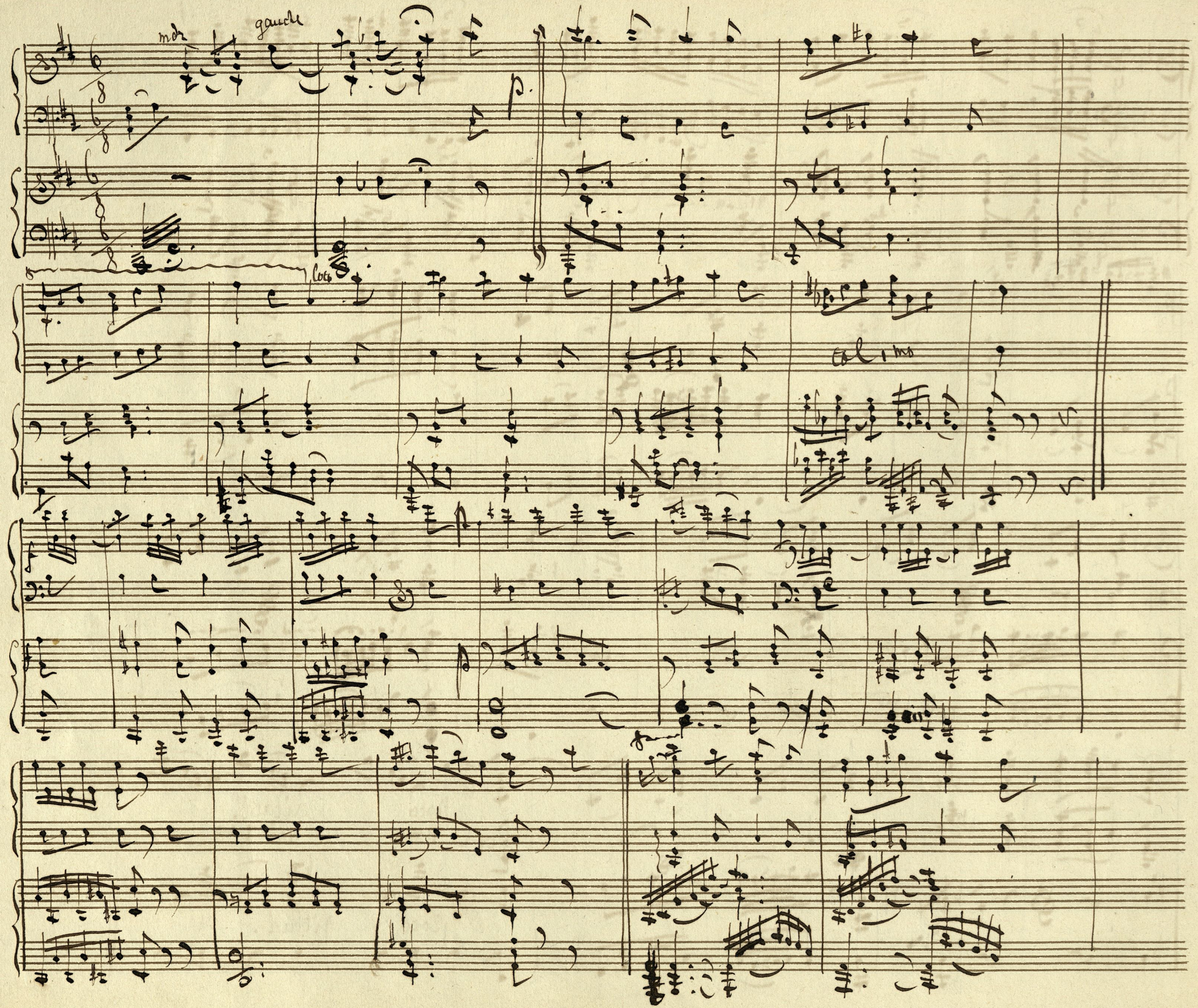
mdr
gauche
p.
loco
col 1mo

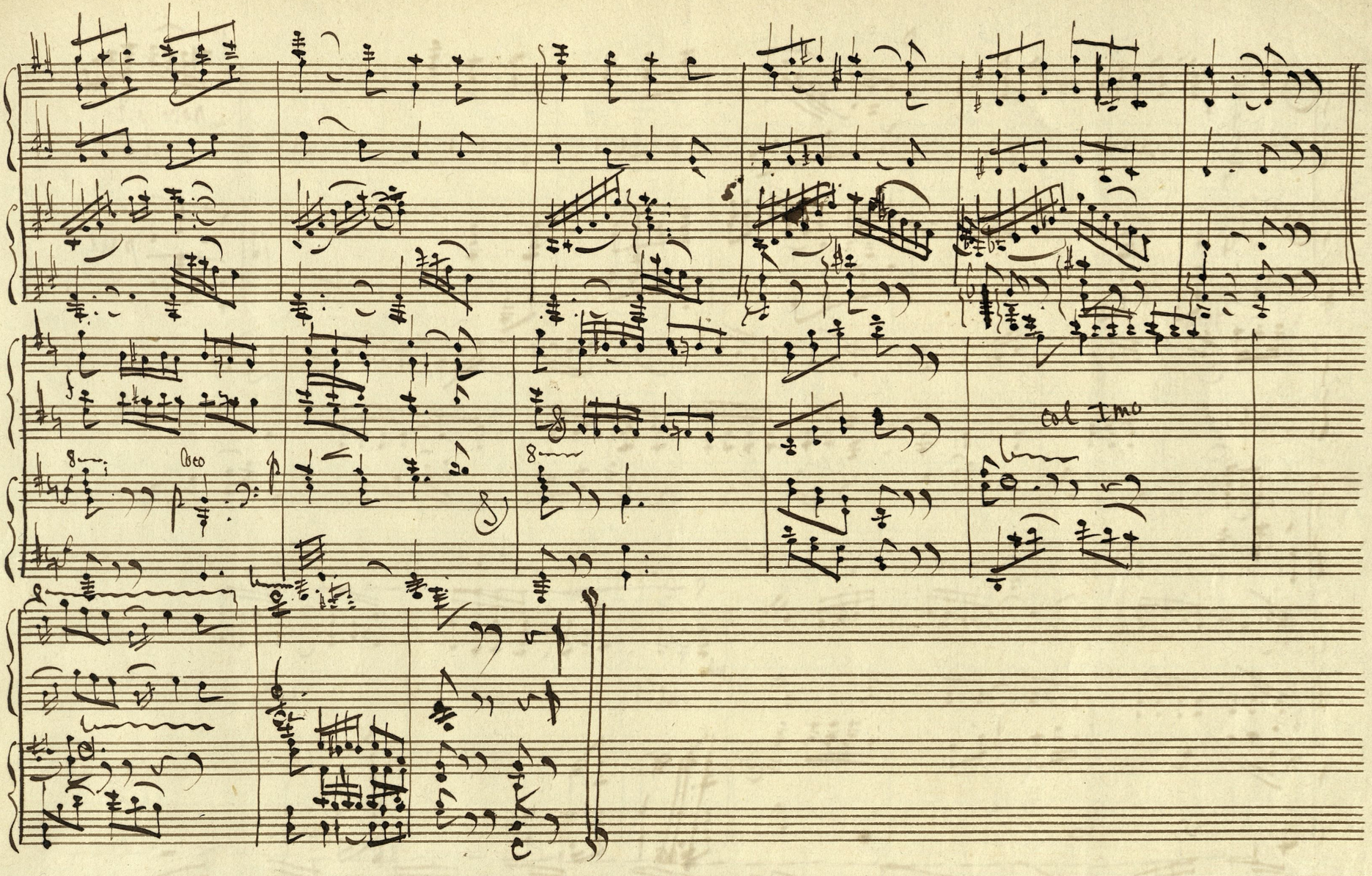
8va
col 1mo
8

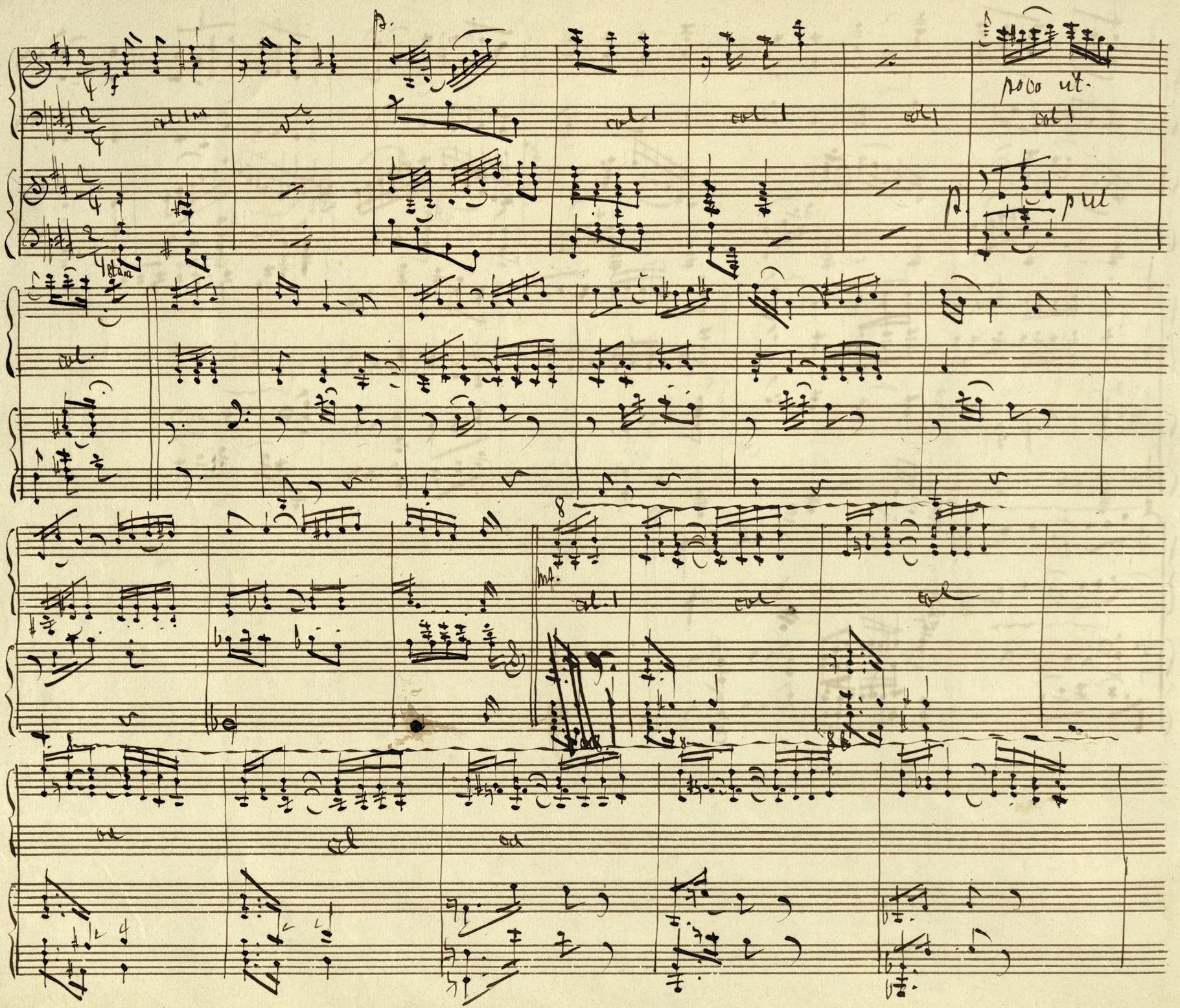
poco rit.
pizz

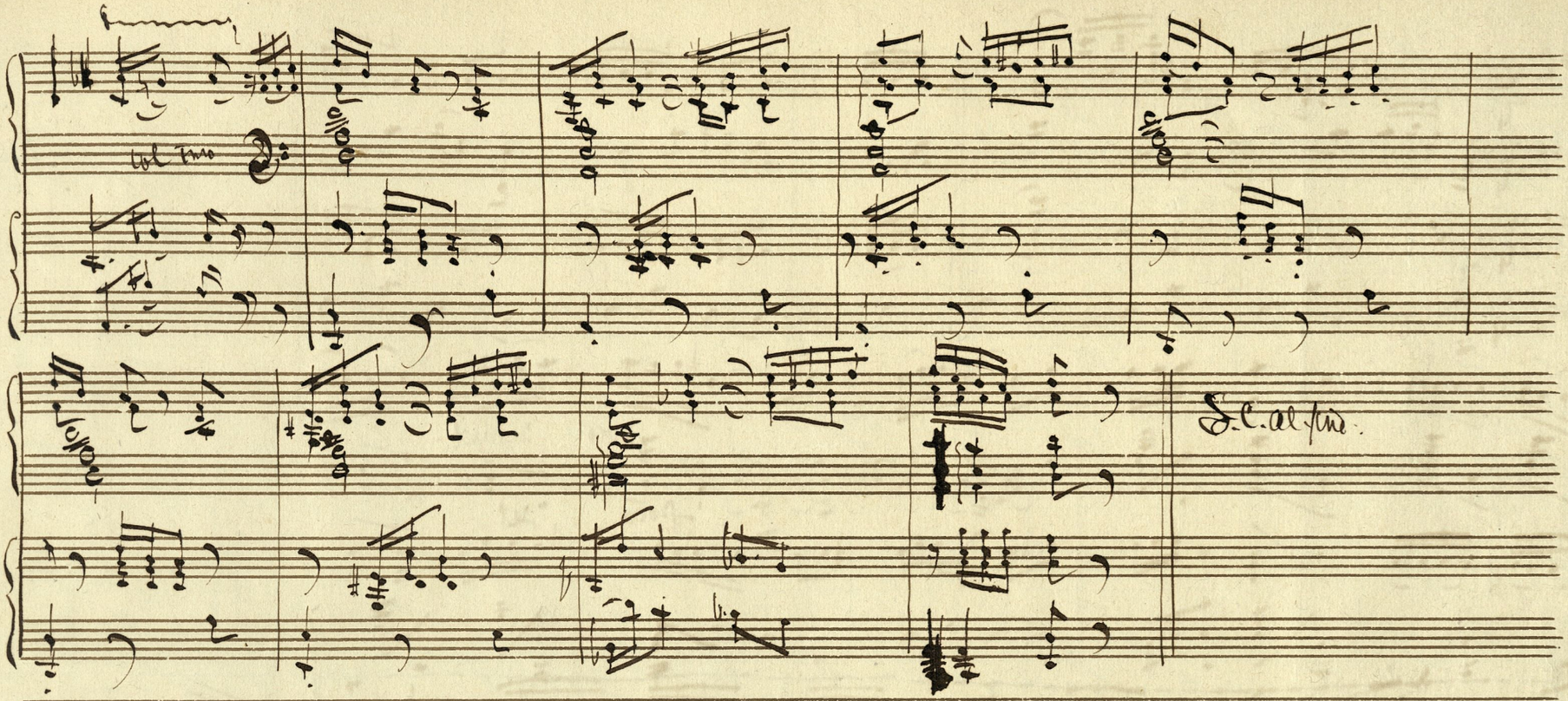
col tuo
D.C. al fine.

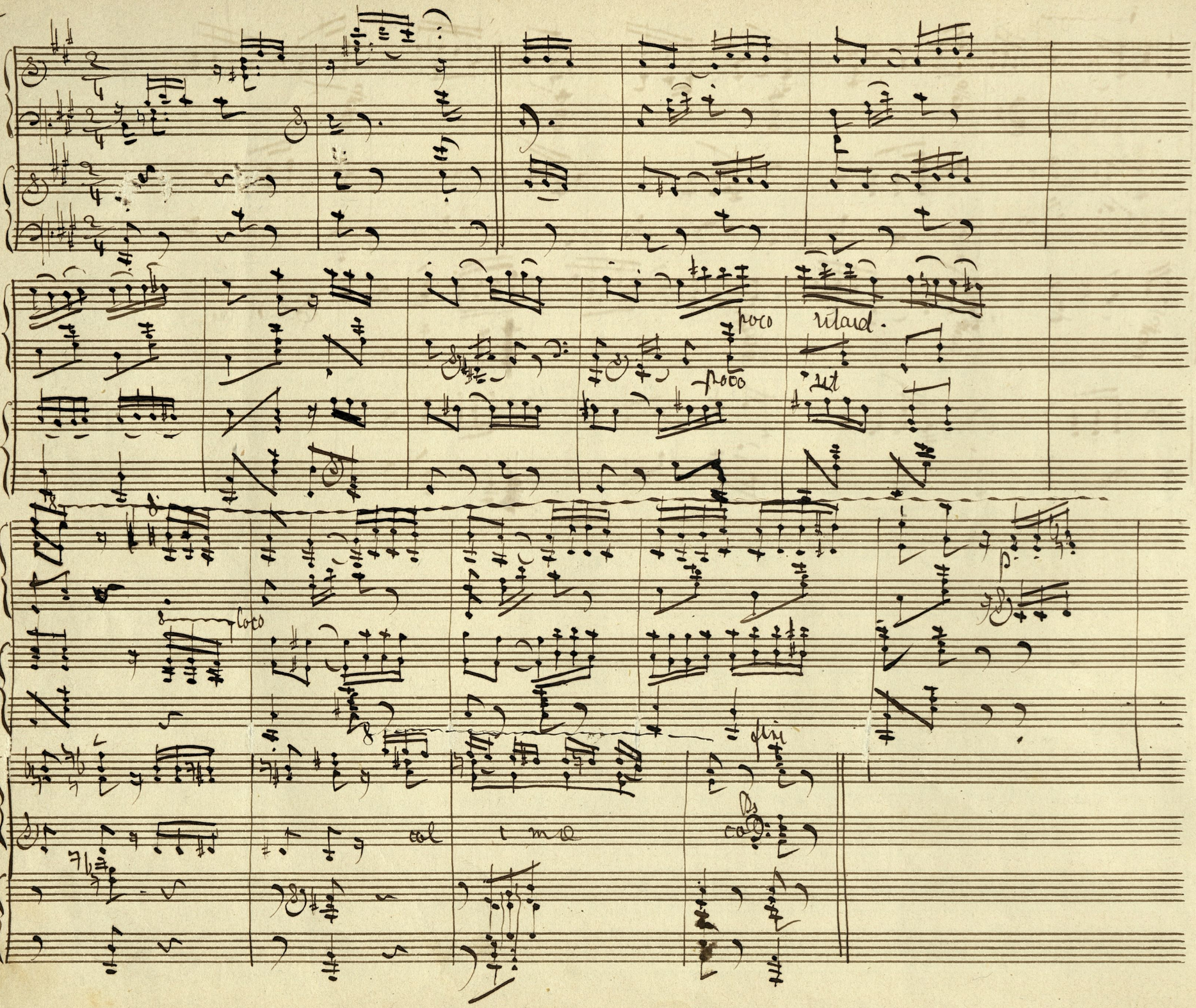
poco
ritard.
poco
rit
loco
fin
col
1 mo
col

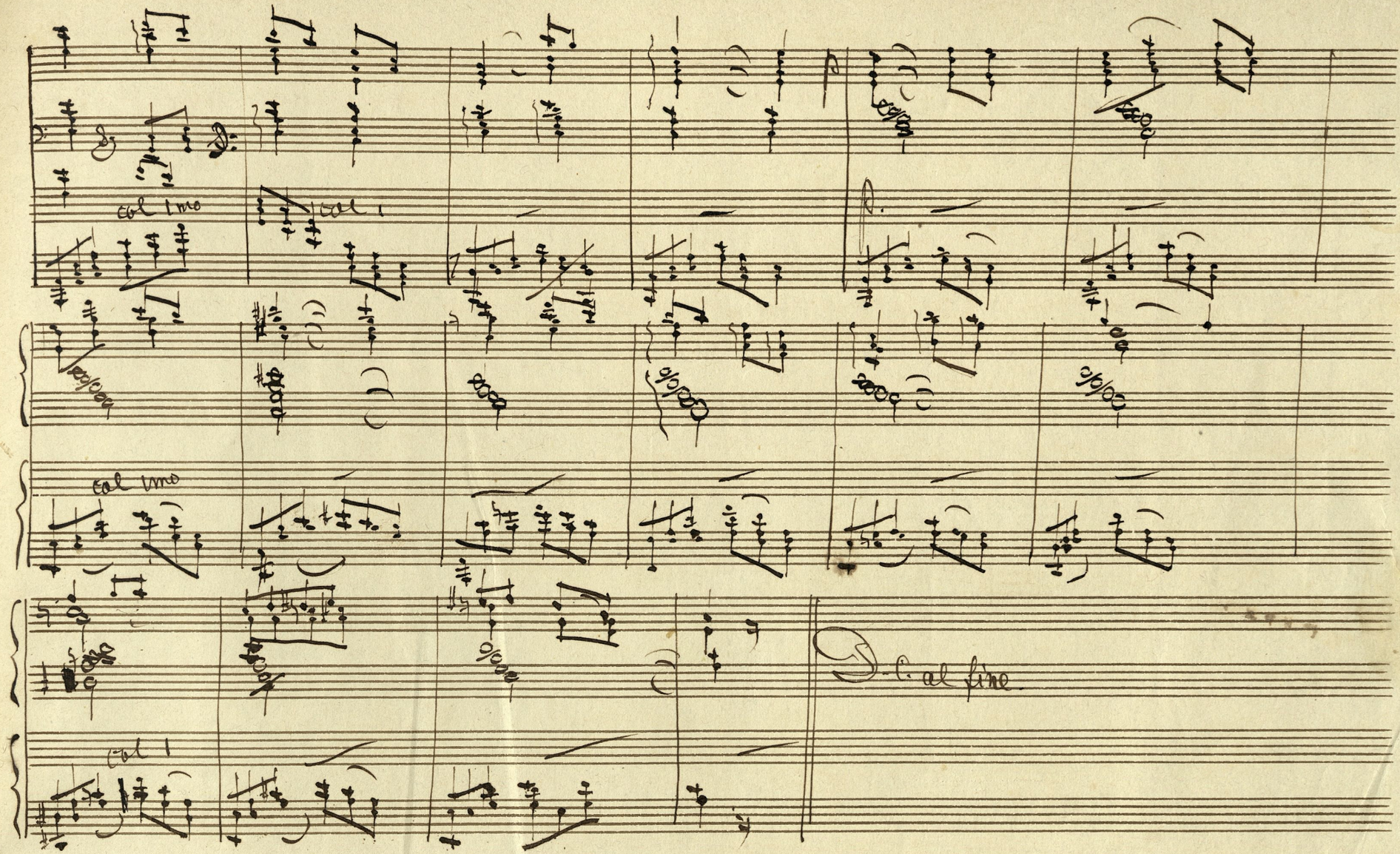
col 1mo
col 1.
col 1mo
col 1
D.C. al fine

Narodna in univerzitetna knjižnica v Ljubljani

NARODNA IN UNIVERZITETNA KNJIŽNICA
M rkp
Ipavec, B.
Koncertna
795402533
COBISS