



ONKOLOŠKI
INŠTITUT
LJUBLJANA

INSTITUTE
OF ONCOLOGY
LJUBLJANA

REGISTER RAKA ZA SLOVENIJO
CANCER REGISTRY OF SLOVENIA

INCIDENCA RAKA V SLOVENIJI CANCER INCIDENCE IN SLOVENIA

1999

Poročilo RR Št. 41
Report No. 41

LJUBLJANA 2002

ISSN 1318-2471

Uredniški odbor

Editorial Board

Vera Pompe - Kirn, glavna urednica / Editor-in-chief
Rastko Golouh
Jurij Lindtner
Maja Primic - Žakelj
Božena Ravnihar
Zvonimir Rudolf
Gregor Serša
Branko Zakotnik

Osebe Registra raka

Staff of the Cancer Registry

Vera Pompe - Kirn, vodja – Head
Patricija Ećimović, mlada raziskovalka / Junior Researcher
Mojca Brus
Marjeta Bukovec
Neža Milčič
Nataša Robek
Fani Škrlec

Računalniška obdelava

EDP analysis

Jurij Modic

Oblikovanje

Design

Monika Fink - Serša

Karte

Maps

Matjaž Skobir

Priprava za tisk

Typesetting

Syncomp d. o. o.

Izdal

Published by

Onkološki inštitut Ljubljana / Institute of Oncology Ljubljana

Direktor

Director

Peter A. Fras

Naslov

Correspondence to

Prof. Vera Pompe - Kirn, M. D., D. Sc.
Institute of Oncology
Zaloška c. 2, 1001 Ljubljana, p. p. 2217, Slovenia
Tel.: +386 (0)1 43-24-113
E-mail: vpompe@onko-i.si
Spletna stran: <http://www.onko-i.si/Slo/Strokovno/Register.html>
Web site: <http://www.onko-i.si/Ang/Professional/CancerRegistry.html>

Tisk

Printed by

Collegium Graphicum d. o. o.

VSEBINSKO KAZALO / CONTENTS

	Stran / Page
Uvod in pojasnila Introduction and Comments	5
Slike / Figures	
1 Breme raka – Slovenija 1999 Cancer burden – Slovenia 1999	12
2 Prevalenca glede na obdobje opazovanja – Slovenija, 31. 12. 1999 Prevalence by period of observation – Slovenia, 31 Dec. 1999	12
3 Stabilnost podatkov – število in odstotek novih primerov raka, prijavljenih po izdaji letnega poročila, po obdobju – Slovenija, 1965–1998 Data stability – number and percentage of new cases reported after the publication of annual reports, by time period – Slovenia, 1965–1998	12
4 Najpogostejše rakave bolezni po spolu – Slovenija 1999 The leading cancer sites by sex – Slovenia 1999	13
5 Groba in kumulativna letna incidenca vseh rakov po spolu – Slovenija 1950–99 Crude and cumulative annual cancer incidence; all sites by sex – Slovenia 1950–99	14
6 Groba letna incidenca izbranih rakov po spolu – Slovenija 1950–99 Crude annual cancer incidence by selected primary sites and sex – Slovenia 1950–99	15
7–16 Zemljevidi povprečnih letnih kumulativnih incidenčnih stopenj – Slovenija 1990–99, relativno petletno preživetje bolnikov po stadiju – Slovenija 1963–97 in trend incidence in umrljivosti – Slovenija 1985–1999 Maps of cumulative cancer incidence rates – Slovenia 1990–1999, relative five-year patients' survival by stage – Slovenia 1963–1997 and trends in incidence and mortality – Slovenia 1985–1999.	
7 Rak debelega črevesa pri moških Colon cancer in males	16
8 Rak debelega črevesa pri ženskah Colon cancer in females	17
9 Rak danke pri moških Rectal cancer in males	18
10 Rak danke pri ženskah Rectal cancer in females	19
11 Rak dojke pri ženskah Breast cancer in females	20
12 Rak materničnega vratu Cervical cancer	21
13 Rak mod Testicular cancer	22
14 Rak ščitnice pri ženskah Thyroid cancer in females	23
15 Ne-Hodgkinovi limfomi pri moških Non-Hodgkin lymphoma in males	24
16 Ne-Hodgkinovi limfomi pri ženskah Non-Hodgkin lymphoma in females	25

Tabele / Tables

1	Prebivalstvo Slovenije po starosti in spolu na dan 30. junija 1999 Population of Slovenia by age and sex on June 30th, 1999	26
2	Prebivalstvo Slovenije po zdravstvenih regijah po spolu na dan 30. junija 1999 Population of Slovenia by health regions by sex on June 30th, 1999	27
3	Število novih primerov raka ter število in odstotek primerov, registriranih samo iz zdravniških poročil o vzroku smrti, po lokaciji in spolu – Slovenija 1999 Total number of new cancer cases, number and percentage of cases registered from death certificates only, by site and sex – Slovenia 1999	28
4a	Število novih primerov raka po lokaciji (MKB-10), spolu in starosti – Slovenija 1999 Number of new cancer cases by primary site (ICD-10), sex, and age – Slovenia 1999	34
4b	Število novih primerov raka po lokaciji (MKB-8), spolu in starosti – Slovenija 1999 Number of new cancer cases by primary site (ICD-8), sex, and age – Slovenia 1999	38
5	Incidenca raka na 100.000 prebivalcev po spolu in starosti ter kumulativna stopnja po lokaciji – Slovenija 1999 Cancer incidence per 100.000 population by sex and age, and cumulative rate by site – Slovenia 1999	41
6	Število novih primerov raka po zdravstvenih regijah, po najpogostejših lokacijah in spolu – Slovenija 1999 Number of new cancer cases by health regions, by most frequent sites and sex – Slovenia 1999	48
7	Število novih primerov raka, ugotovljenih v bolnišnicah, ter število in odstotek mikroskopsko potrjenih primerov, po lokaciji in spolu – Slovenija 1999 Total number of new cancer cases diagnosed in hospitals and number and percentage of microscopically confirmed cases – by site and sex – Slovenia 1999	49
8	Število histološko (in citološko) potrjenih novih primerov raka – po histološki vrsti in lokaciji – Slovenija 1999 Number of histologically (and cytologically) confirmed new cancer cases by histologic type and site – Slovenia 1999	55
9	Število primerov ne-Hodgkinovih limfomov po lokaciji, spolu in starosti – Slovenija 1999 Total number of non-Hodgkin's malignant lymphomas by site, sex, and age – Slovenia 1999	64
10	Število novih primerov raka po bolnišnicah ugotovitve diagnoze ter število in odstotek primerov, napotenih na Onkološki inštitut – Slovenija 1999 Number of new cancer cases diagnosed by reporting hospitals, and number and percentage of cases referred to the Institute of Oncology, Ljubljana – Slovenija 1999	65
11	Število in odstotek novih primerov raka, ugotovljenih v bolnišnicah, po stadiju, lokaciji in spolu – Slovenija 1999 Number and percentage of new cancer cases reported by hospitals by stage, site and sex – Slovenia 1999	67
12	Število umrlih za rakom po lokaciji, spolu in starosti – Slovenija 1999 Number of cancer deaths by site, sex and age – Slovenia 1999	71
13	Število vseh živih bolnikov z rakom po spolu in izbrani primarni lokaciji – Slovenija, 31. december 1999 Prevalence of cancer patients by sex and selected primary site – Slovenia, Dec. 31, 1999	75

UVOD

Register raka za Republiko Slovenijo (Register) je bil ustanovljen pri Onkološkem inštitutu v Ljubljani leta 1950 na pobudo in pod vodstvom profesorice dr. Božene Ravnihar kot posebna služba za zbiranje in obdelavo podatkov o incidenci raka in o preživetju bolnikov z rakom. Prijavljanje raka je od takrat dalje v Republiki Sloveniji obvezno, z zakonom predpisano (**Ur. l. SRS**, št. 10/50, št. 29/50, št. 14/65, št. 1/80, št. 45/82, št. 42/85, **Ur. l. RS**, št. 9/92 in št. 65/00).

Incidenca raka je po svetu zelo različna. Tudi Republika Slovenija kaže v zbolewnosti za rakom svojo posebno sliko. Zbrani podatki so številčna podlaga za ocenjevanje družbenega bremena rakavih bolezni v republiki, načrtovanje in ocenjevanje onkološkega varstva na področju primarne preventive, detekcije, diagnostike, zdravljenja, rehabilitacije, načrtovanje zmogljivosti in sredstev zdravstvenega varstva, ki so potrebni za obvladovanje rakavih bolezni (kadri, medicinska oprema, posteljne zmogljivosti), ter za klinične in epidemiološke raziskave v Sloveniji in v sklopu širših mednarodnih raziskav.

Populacijski register raka opravičuje svoj obstoj le, če se zbrani podatki tudi redno obdelujejo in objavljajo. Ena izmed stalnih oblik vračanja obdelanih informacij so prav letna poročila. Ker je virov informacij več, le-ta povsod po svetu izhajajo z vsaj dveletnim zamikom.

Register je prva letna poročila izdajal že v letih 1953–57 za leta 1951–55. Prva analiza podatkov za leto 1950 je bila objavljena v **Zdravstvenem vestniku** leta 1951 (Vol. 20, 264–277). Podatki za leta 1957–71 so bili objavljani v periodičnih publikacijah Svetovne zdravstvene organizacije **Epidemiological and Vital Statistics Report** Vol. 14, No. 11, 1961; Vol. 16, No. 12, 1963; Vol. 17, No. 12, 1964; Vol. 19, No. 12, 1966; Vol. 20, No. 12, 1967) in v **World Health Statistics Report** (Vol. 23, No. 3, 1970; Vol. 24, No. 2, 1971; Vol. 25, Nos. 4, 5, 1972; Vol. 26, No. 8, 1973; Vol. 27, Nos. 6, 7, 1974). Podatki od leta 1965 dalje so bili spet redno objavljeni v posebnih letnih poročilih z naslovom **Rak v Sloveniji** (1965–77) oziroma **Incidenca raka v Sloveniji** (1978–98) v slovenskem in angleškem jeziku. Glede na želje in pripombe uporabnikov poizkušamo ta letna poro-

INTRODUCTION

The Cancer Registry of Slovenia (Registry) was founded in 1950 at the Institute of Oncology in Ljubljana, on the initiative and under the leadership of Professor Božena Ravnihar, as a special service for collecting and processing data on cancer incidence and cancer patients' survival. Since then, notification of cancer has been compulsory in Slovenia (**Official Gazette of SRS**, No. 10/50, No. 29/50, No. 14/65, No. 1/80, No. 45/82, No. 42/85, **Official Gazette of RS**, No. 9/92 and No. 65/00).

Cancer incidence in the world varies greatly. The Republic of Slovenia has a specific pattern of cancer incidence. The collected data serve as a basis for the assessment of cancer burden, for programming and evaluation of primary prevention, detection, diagnosis, treatment, rehabilitation, for planning facilities and funding needed for cancer control, hospital capacities and equipment, as well as for clinical and epidemiological research in Slovenia and in different multicentric international projects.

The existence of a population-based cancer registry is justified only by regular processing and publication of the collected data. The Registry's Annual Reports represent a permanent form of feedback information. Because of a variety of data sources and contributors, almost all cancer registries practise at least a two-year delay in data publishing.

The first data analysis for the year 1950 was published in **Zdravstveni vestnik** in 1951. The first annual reports of the Registry for the period 1951–55 were issued during the years 1953–57. The data for the period 1957–71 were appearing in the periodicals edited by World Health Organization – **Epidemiological and Vital Statistics Report**, Vol. 14, No. 11, 1961; Vol. 16, No. 12, 1963; Vol. 17, No. 12, 1964; Vol. 19, No. 12, 1966; Vol. 20, No. 12, 1967), as well as in **World Health Statistics Report** (Vol. 23, No. 3, 1970; Vol. 24, No. 2, 1971; Vol. 25, Nos. 4, 5, 1972; Vol. 26, No. 8, 1973; Vol. 27, Nos. 6, 7, 1974). The data from 1965 onwards started to reappear regularly in special bi-lingual (Slovene-English) annual reports, first entitled **Cancer in Slovenia** (1965–77), and then **Cancer Incidence in Slovenia** (1978–98). Our endeavors have always been directed towards further improvement of these publications, taking into account the requests and comments of the

čila iz leta v leto dopolnjevati. V uredniškem odboru smo zbrani specialisti različnih vej onkologije (kliniki, epidemiologi in patolog).

Naš Register je ena prvih tovrstnih služb v Evropi. Pred letom 1950 so bili populacijski registri raka ustanovljeni le v Hamburgu, na Danskem, v Veliki Britaniji, v Belgiji in v tedanji ZSSR. Prav zato so in so bili naši podatki o incidenci raka zanimivi tudi za svet. Leta 1957 je izšlo prvo obsežnejše poročilo za leta 1950–55 v angleščini **Cancer in Slovenia 1955** (B. Ravnihar, A. Valentin, T. Božič, J. Doič, D. Pečirer). Podatke za leta 1956–60, 1961–65, 1968–72, 1973–76, 1978–81, 1982–87 in 1988–92 so objavili tudi v vseh sedmih zvezkih knjige **Cancer Incidence in Five Continents**, UICC, Ženeva (Vol. 1, 1966, eds. Doll R., Payne P., Waterhouse J.; Vol. 2, 1970, eds. Doll R., Muir C., Waterhouse J.), in IARC, Lyon (Vol. 3, 1976, eds. Waterhouse J., Muir C., Correa C., Powell J.; Vol. 4, 1982, eds. Waterhouse J., Muir C., Shanmugaratnam K., Powell J.; Vol. 5, 1987, eds. Muir C., Waterhouse J., Mack T., Powell J., Whelan S.; Vol. 6, 1992, eds. Parkin D. M., Muir C., Whelan S., Gao Y., Ferlay J., Powell J.; Vol. 7, 1997, eds. Parkin D. M., Whelan S., Ferlay J., Raymond L., Young J.). Osmi zvezek te publikacije je v pripravi. Podatki o incidenci in umrljivosti za rakom za leta 1983–97 so vključeni tudi v podatkovno bazo **Mreže evropskih registrov raka EUROCIM**, ki jo vzdržujeta Evropska komisija programa Evropa proti raku in Mednarodna agencija za raziskovanje raka.

Zbrane podatke stalno obdelujemo in pojasnjujemo v skladu s trenutno perečo problematiko v Sloveniji, našim raziskovalnim programom in željami uporabnikov. Članki so objavljeni v domačem in tujem strokovnem tisku ter po potrebi tudi v dnevnikih časopisih. Izdali smo še dve knjigi: leta 1992 **Zemljevide incidence raka v Sloveniji, 1978–1987** in leta 1995 **Preživetje bolnikov z rakom v Sloveniji 1963–1990** s komentarji klinikov-onkologov v slovenskem in angleškem jeziku. Tako kot v poročilu za leto 1997 tudi v letošnjem objavljamo zemljevide incidence in preživetje bolnikov za novejša obdobja.

Izsledki študije **Napoved incidence raka v Sloveniji do leta 2009** so v poljudni obliki objavljeni v časopisu **Onkologija** (1998; 2 (2)), v strokovni, z opisom metod pa v revijah **Cancer Causes and Control** (2000; 11 (4)) in **Zdravniški vestnik** (2000; 69 (2), 2000; 69 (10)) in 2001; 70 (6).

users. The editorial board consists of experts of different specialties in oncology (i. e. clinicians, epidemiologists and a pathologist).

Our Registry is one of the oldest services of this type in Europe. Before 1950, population-based cancer registries existed only in Hamburg (Germany), Denmark, Great Britain, Belgium and in the former Soviet Union. Therefore, our data on cancer incidence are interesting for a wide circle of professionals abroad. In 1957, the first comprehensive report in English for the period 1950–55 entitled **Cancer in Slovenia 1955** was issued (B. Ravnihar, A. Valentin, T. Božič, J. Doič, D. Pečirer). The data for the periods 1956–60, 1961–65, 1968–72, 1973–76, 1978–81, 1982–87 and 1988–92 were published in all seven volumes of the publication **Cancer Incidence in Five Continents** issued by UICC, Geneva (Vol. 1, 1966, eds. Doll R., Payne P., Waterhouse J.; Vol. 2, 1970, eds. Doll R., Muir C., Waterhouse J.), and IARC, Lyon (Vol. 3, 1976, eds. Waterhouse J., Muir C., Correa C., Powell J.; Vol. 4, 1982, eds. Waterhouse J., Muir C., Shanmugaratnam K., Powell J.; Vol. 5, 1987, eds. Muir C., Waterhouse J., Mack T., Powell J., Whelan S.; Vol. 6, 1992, eds. Parkin D. M., Muir C., Whelan S., Gao Y., Ferlay J., Powell J.; Vol. 7, 1997, eds. Parkin D. M., Whelan S., Ferlay J., Raymond L., Young J.). The eighth volume is being prepared. The data on cancer incidence and mortality for the years 1983–97 were also included in **EUROCIM**, the data base of the **Network of European Cancer Registries**, maintained by the European Commission of Europe Against Cancer program, and IARC (International Agency for Research on Cancer).

The collected data have been processed in accordance with the current problems in Slovenia, as well as with respect to our research program and individual needs of our users. These data are published in the national and foreign medical literature and in the daily print, when necessary. In 1992, a special publication covering a ten-year period, **Atlas of Cancer Incidence in Slovenia, 1978–1987**, and in 1995, a book entitled **Cancer Patients' Survival in Slovenia, 1963–1990** with comments in Slovene and English by clinicians, specialized in oncology, were published. As in the 1997 report also in this one maps of cancer incidence and data on survival for the recent periods are presented.

The results of the study **Prediction of Cancer Incidence in Slovenia till 2009** were published in Slovene in **Onkologija** (1998; 2 (2)) and in **Zdravniški vestnik** (2000; 69 (2), 2000; 69 (10)) and 2001; 70 (6), and in English in **Cancer Causes and Control** (2000; 11 (4)).

GRADIVO

Osnovni vir podatkov so Prijavnice raka-ve bolezni. Registru jih pošiljajo iz vseh bolnišnic in diagnostičnih centrov v Sloveniji, v izjemnih primerih tudi iz zdravstvenih centrov osnovnega zdravstvenega varstva. Te podatke dopolnjujemo z zdravniškimi poročili o vzroku smrti in z obdukcijskimi zapisniki, v katerih je navedena diagnoza rak. Zbiranje podatkov za pričujoče letno poročilo smo zaključili 7. februarja 2002.

Zanesljivost podatkov osvetljujeva dva kazalca: odstotek primerov raka, registriranih samo iz zdravniških poročil o vzroku smrti (tabela 3), in odstotek mikroskopsko (histološko ali citološko) potrjenih primerov (tabela 7). Popolnost zajetja se zrcali v stabilnosti podatkov po izdaji letnega poročila (slika 3).

V letu 1993 smo uvedli obvezno prijavljanje vseh sprememb materničnega vratu, označenih kot CIN III. V tabelah 3–7 tako letos že sedmič navajamo število vseh primerov, prijavljenih kot CIN III. Mednje so šteti tudi tisti, ki so bili označeni kot intraepitelijski in so bili v preteklih letih navedeni v teh tabelah pod šifro 2340. Število vseh primerov CIN III je približno trikrat večje od števila primerov, prijavljenih kot intraepitelijski karcinom. Primerjava s podatki za obdobje 1961–92 tako ni možna. Na željo klinikov smo leta 1995 dodali še število vseh prijavljenih intraepitelijskih karcinomov mehurja in vseh malignih melanomov Clark I.

Lokacije raka so v tabelah navedene po 10. reviziji Mednarodne klasifikacije bolezni (MKB). Tako kot v prejšnjih poročilih pa so v tabeli 4 podatki navedeni tudi po 8. reviziji (tabela 4b) z namenom, da bi bralca opozorili na razlike med obema revizijama in da bi mu omogočili primerjavo s podatki preteklih poročil. Vsoti tabel 4a in 4b nista enaki, ker po 10. reviziji MKB polcitemija rubra vera in mielofibroza nista več uvrščeni med rakave bolezni.

MATERIAL

The main sources of data are notifications gathered from all hospitals and diagnostic centers in Slovenia. This information is completed by death certificates and autopsy protocols stating cancer diagnosis, and by notifications from regional health centres. The collection of data for the current report was completed on 7 February 2002.

The reliability of information can be assessed by two parameters: 1) the percentage of cancer cases registered solely on the basis of death certificates (Table 3), and 2) by the percentage of microscopically (histologically or cytologically) confirmed cases (Table 7). The completeness of registration is reflected in the data stability (Figure 3).

In 1993, compulsory registration of all cervical intraepithelial displasias classified as CIN III was introduced. Thus, in the present report for the seventh time the number of all CIN III cases reported is given in Tables 3–7. CIN III include also the types classified as intraepithelial cancers, previously listed in these tables under the code 2340. The number of all CIN III cases is threefold that of the cases reported as intraepithelial carcinomas. Therefore, any comparison with the data for the period 1961–92 is not possible. Since 1995, the number of all reported intraepithelial carcinomas of the bladder and all malignant melanomas Clark I has been added on clinicians' request.

Cancer sites were coded according to the 10th revision of the International Classification of Disease (ICD). As in earlier reports, Table 4 contains also the data coded according to the 8th revision (Table 4b) in order to render the comparison with the reports from 1970 on feasible. The totals in Tables 4a and 4b are not equal because, after the 10th revision of ICD, polycytemia rubra vera and myelofibrosis ceased to be classified as malignant neoplasms.

DEFINICIJE

Incidenca pomeni število vseh v enem koledarskem letu na novo ugotovljenih primerov raka v točno določeni populaciji. V incidenco ne štejemo novih primarnih rakov parnega organa iste lokacije, če je bila histološka vrsta obeh rakov, npr. leve in desne dojke, enaka. Prav tako v incidenco ne štejemo novega pojava raka iste histološke vrste na istem organu, npr. multiple lezije v debelem črevesu. V incidenco so vključeni primeri bolezni bolnikov s stalnim bivališčem na območju Republike Slovenije, ne glede na to, kje so bili ti bolniki zdravljeni.

Groba incidenčna stopnja je število novih primerov na 100.000 oseb opazovane populacije, starostno specifična stopnja pove to relativno število v posamezni petletni starostni skupini.

Kumulativna stopnja je petkratna vsota starostno specifičnih incidenc na 100 prebivalcev posameznih petletnih starostnih skupin do 74. leta starosti. Day jo opredeljuje kot direktno, na dejansko populacijo posamezne petletne starostne skupine standardizirano incidenco ali kot približek kumulativnemu tveganju. Kumulativno tveganje je verjetnost posameznika, da bi zbolel v določenem starostnem obdobju, npr. do 74. leta starosti za rakom, če ne bi bilo še drugih vzrokov smrti. Kumulativno stopnjo računamo na sto in jo izražamo v odstotkih (Cancer Incidence in Five Continents, Vol. 6, 1992: 862–3). Kumulativna stopnja 6,9/100 za raka dojk pri ženskah pomeni npr., da bo 6,9% žensk do 75. leta starosti verjetno zbolelo za rakom dojk.

Kumulativna stopnja incidence je pomembna za primerjanje incidence v daljšem časovnem obdobju, ko se je starostna struktura opazovane populacije spreminjala, in za primerjanje incidence med populacijami z različno starostno strukturo. Primerjava oblike krivulj na sliki 5 nam tako kaže, da naraščanje incidence raka ne moremo pripisati le staranju prebivalstva RS, ampak da k temu prispevajo še drugi dejavniki tveganja.

Relativni odstotek preživetja je količnik med opazovanim in pričakovanim odstotkom preživetja. Primeren je za opazovanje preživetja različnih starostnih skupin bolnikov in za primerjavo v daljšem časovnem obdobju, ko se je starostna struktura iste popu-

DEFINITIONS

Incidence is the number of newly diagnosed cancer cases in a defined population, reported to the Registry for a given calendar year. So, the current report includes only the data on patients with permanent residence in Slovenia, regardless of the place of treatment. New primary cancers of the same histology in paired organs, e. g. on the left and right breast, are not comprised in the incidence figures, neither are any new cancers of the same histology appearing in the same organ, e. g. multiple lesions of the colon.

Crude incidence rate is the number of new cases per 100.000 population, while the age specific rate expresses this relative number in an individual five-year age group.

The cumulative incidence rate is five times the sum of the age-specific incidence rates calculated over five-year age groups. Day interprets it as a directly age-standardized rate with the same population size in each age-group, or as an approximation to the cumulative risk. The cumulative risk is the risk an individual would have of developing the disease in question during a certain age period if no other causes of death were in operation. The cumulative rate is expressed per hundred (per cent) (Cancer Incidence in Five Continents, Vol. 6, 1992: 862–3). Thus, the cumulative rate (0–74) of 6.9/100 for breast cancer in females means that 6.9% of females are expected to develop breast cancer till their 75th year of age.

The cumulative rate is important for comparing the incidence within longer time periods with changing age structure of the population observed, and for comparing cancer incidence in populations with a different age structure. The comparison of the curves of crude incidence per 100.000 population and cumulative incidence rates in Figure 5 indicates that the increasing cancer incidence rate in both sexes cannot be attributed only to the aging of population, but also to additional risk factors.

Relative survival rate is a ratio of the observed and expected survival rate. It is most useful in making comparisons of the survival of different age groups of cancer patients and within longer time periods throughout which the age structure of the same population is changing. The observed survival rate

lacije spreminjala. Opazovani odstotek preživetja upošteva vse smrti ne glede na vzrok smrti in je odsev dejanske umrljivosti v opazovani skupini bolnikov. Pričakovani odstotek preživetja pa pove, kako dolgo bi opazovani bolniki živeli, če ne bi zboleli za rakom. Izračunamo ga s pomočjo tablic umrljivosti in dejanske starostne strukture opazovanih bolnikov.

Prevalenca je število vseh živih bolnikov z rakom ne glede na leto diagnoze.

comprises all deaths, regardless the cause of death, and reflects the actual mortality rate in the observed group of cancer patients. The expected survival rate indicates how long the observed group of cancer patients would have lived, had they not been affected by cancer. It is calculated from life tables for Slovenia and the actual age structure of the observed group of patients.

Prevalence is the number of all alive cancer patients irrespective of the year of diagnosis.

POJASNILA

Slike 1–6 prikazujejo tiste podatke, ki naše uporabnike največkrat zanimajo: število vseh zbolelih in umrlih za rakom v letu 1999, najpogostejše rakave bolezni po spolu, trende incidence vseh in izbranih rakov po spolu.

Slike 7–16 kažejo za izbrane rakave bolezni (rak debelega črevesa, danke, dojk, materničnega vratu, mod in ščitnice ter ne-Hodgkinovi limfomi) zemljevide incidence za obdobje 1990–1999, relativno petletno preživetje bolnikov, zbolelih v letih 1963–1997 po stadijih in obdobju diagnoze, ter trend incidence in umrljivosti za obdobje 1985–1999.

Tabele prikazujejo podatke o prebivalcih in incidenci raka v Sloveniji v letu 1999 po spolu, starosti, lokaciji, histološki vrsti in stadiju bolezni ob diagnozi, o incidenci po zdravstvenih regijah ter podatke o številu novih primerov raka, ugotovljenih v tem letu po posameznih bolnišnicah.

Dva odstotka primerov, registriranih samo s pomočjo zdravniških poročil o vzroku smrti (tabela 3), je približno realen delež rakavih bolnikov, ki v Sloveniji zaradi starosti ali napredovale bolezni ni bil preiskovan in zdravljen v bolnišnici.

Število zbolelih otrok je v mejah pričakovanega (tabeli 4a in 4b). V tabeli 4b so lokacije raka šifrirane tudi po 8. reviziji MKB, da je primerjava s poročili od vključno 1970. leta dalje še možna.

Tabela 5 prikazuje grobo in starostno specifično incidenčno stopnjo na 100.000 prebivalcev ter kumulativno stopnjo na 100. Število vseh novih primerov raka iz leta 1999 je preračunano na število prebivalcev R Slovenije na dan 30. junija tega leta (tabela 1).

COMMENTS

Figures 1–6 present the data our readers are most frequently interested in: the number of new, deceased and prevalent cancer patients in 1999, the most frequent cancer sites by sex, and the incidence trends for all and selected sites by sex.

Figures 7–16 show, for selected cancer sites (colon, rectum, breast, cervix uteri, testis and thyroid as well as non-Hodgkin lymphomas) maps on cancer incidence for the period of 1990–1999, data on five-year relative survival of patients by stages and years of diagnoses for the period of 1963–1997, and trends in incidence and mortality for the period 1985–1999.

Tables show data on population and on cancer incidence in Slovenia in 1999 by sex, age, site, histology, stage of the disease at diagnosis, on the incidence in the individual health center districts and the data on new cancer cases diagnosed in the current year in different hospitals in Slovenia.

The reliability of the data for 1999 is reflected in 2% of cases registered only on the basis of death certificates (Table 3). This percentage approximates the actual rate of cancer patients in Slovenia who failed to be diagnosed or treated at hospital due to their old age and/or advanced disease. The number of childhood cancers has been within the limits of values expected (Tables 4a and b). In Table 4b cancer sites are coded also according to the 8th revision in order to facilitate the comparison with the reports for the years from 1970 onwards.

Crude and age-specific incidence rates per 100.000 population are presented in Table 5 together with cumulative rates per 100. The

Na različno starostno strukturo območij zdravstvenih regij moramo pomisliti tudi pri uporabi in razlagi podatkov tabele 6. Njen namen je prikazati število novozbolelih za operativne namene načrtovanja zmogljivosti in sredstev zdravstvenega varstva na območjih zdravstvenih regij. Tako v tej tabeli prikazujemo tudi podatke o številu novih primerov CIN III. Za druge namene, predvsem za iskanje vzrokov takšnega ali drugačnega pojavljanja raka, je treba podatke najprej starostno standardizirati.

Število vseh mikroskopsko, to je histološko ali citološko, potrjenih novih primerov raka je navedeno v tabelah 7 in 8. V tabeli 8 so ločeno navedeni primeri, ki so histološko potrjeni, in tisti, ki so potrjeni samo citološko (ti primeri so navedeni v osenčenih stolpcih). Vsota vseh je enaka številu vseh mikroskopsko potrjenih primerov, navedenemu v tabeli 7. Histološke vrste v tabeli 8 so šifrirane po 2. reviziji šifranta ICD-O (WHO, 1991). Združili smo jih v smiselne skupine za namene tega poročila. To pa ne izključuje individualne obdelave po katerikoli šifri navedenega šifranta ICD-O, npr. izpisa redkih histoloških vrst, kot je Burkittov limfom.

Starostno porazdelitev ektranodalnih in nodalnih lokacij ne-Hodgkinovih malignih limfomov kaže tabela 9. Zaradi majhnega števila ektranodalnih lokacij prikazujemo le absolutna števila.

Klinike in bolnišnice prve prijave rakave bolezni so navedene v tabeli 10.

Poenostavljeno opredelitev stadijev ob ugotovitvi bolezni prikazuje tabela 11. Poenostavljena opredelitev stadijev upošteva vse preiskovalne metode, vključno operacijo; če bolnik ni bil predhodno zdravljen, pa tudi obdukcijo. Uporabljamo in navajamo jo zato, ker so podatki o stadiju bolezni po klasifikaciji TNM na prijavnica pogosto pomanjkljivi (manjkajo v 53 % pri raku mehurja, v 40 % pri raku dojke in v 7 % pri raku grla). Poenostavljena opredelitev stadijev pri solidnih tumorjih praviloma sledi klasifikaciji TNM. V omejeni stadij je razvrščena bolezen, kjer je tumor označen kot T1 in T2 (razen pri dojki, malignem melanomu in ščitnici, kjer so vključeni tudi tumorji T3, in materničnem vratu in telesu, kjer so vključeni le tumorji T1) in pri kateri niso prizadete regionalne bezgavke in ni zasevkov v oddaljenih organih (N0, M0). V stadiju regionalne razširitve je bolezen, kjer je tumor

number of all new cancer cases registered in 1999 was calculated per Slovenian population census on 30 June, 1999 (Table 1).

When using and interpreting the data in Table 6, different age structure of the population in regional health centre districts should be taken into account. It is intended to present the number of newly diagnosed cancers, as needed for planning of facilities and resources of health care in the health care regions. Therefore, in this table, the data on all new CIN III cases by health centres are presented. When used for other purposes, particularly for the search of possible risk factors of different cancers, the data require previous age standardization.

All microscopically, i. e. cytologically and histologically confirmed new cancer cases are presented in Tables 7 and 8. In Table 8, histologically verified cases are presented separately from those confirmed cytologically (the latter are given in shaded columns). The total amounts to the number of all microscopically confirmed cases in Table 7. Histological types in Table 8 are coded according to the 2nd revision of ICD-O (WHO, 1991). For the purpose of this report, they have been joined to form sensible groups. This, however, does not exclude individual processing by any ICD-O code, e. g. outprint of rare histologic types, such as Burkitt lymphoma.

Age distribution of extranodal and nodal sites of non-Hodgkin malignant lymphomas is presented in Table 9. Owing to a small number of extranodal sites only the absolute numbers are given.

In Table 10 university and general hospitals of first admission of cancer patients are cited.

A simplified definition of stages at diagnosis is presented in Table 11. The simplified definition is based on all investigation methods, including surgery. In case the patient had not been treated before death, the autopsy record is considered as well. The simplified stage definition is used because in the cancer notification forms, the data on stage according to TNM Classification System are often lacking (the stage according to TNM is not given in 53% of notifications of bladder cancer, in 40% of breast cancer and in 7% of notifications of laryngeal cancer). However in solid tumours, the simplified stage definition often follows the TNM Classification. The localised stage includes all cancers where the tumour has been classified as T1 and T2 (except in breast, and thy-

opredeljen kot T3 in T4 (razen v omenjenih izjemah) in/ali so prizadete tudi regionalne bezgavke (N1), zasevkov v oddaljenih bezgavkah in organih pa ni (M0). V stadiju oddaljene razširitve pa je tista bolezen, pri kateri so zasevki že v oddaljenih bezgavkah ali organih (M1). Malignni limfomi so opredeljeni po klasifikaciji Ann-Arbor.

Uradni podatki o umrljivosti za rakom so v tabeli 12. Tabela je pripravila dr. Jožica Šelb - Šemrl z Inštituta za varovanje zdravja RS.

Podatki o prevalenci vseh in najpogostejših rakov so prikazani v tabeli 13.

Obe tabeli smo dodali na željo številnih uporabnikov že v poročilo za leto 1995.

roid cancer and in malignant melanoma, where T3 is included also, and uterine cervix and corpus, where T1 only is included), where there is no regional node involvement and no distant metastases are found (N0, M0). The regional stage includes tumours classified as T3 and T4 (exceptions already mentioned) and/or regional node metastases (N1), but there are no metastases in distant lymph nodes or organs (M0). The disease with metastases in distant nodes or organs is classified as the remote stage (M1). Malignant lymphomas are classified according to Ann-Arbor System.

Official data on cancer mortality are given in Table 12. The table has been prepared by Dr. Jožica Šelb - Šemrl from the Institute of Public Health of the Republic of Slovenia.

Data on prevalence of all and most frequent cancers are presented in Table 13.

Both tables were included already in the 1995 report on request of numerous users.

ZAHVALA

Zahvaljujemo se vsem zdravnikom, medicinskim sestram in administrativnemu osebju, ki so nam vestno in redno pošiljali podatke o novozbolelih rakavih bolnikih in njihovi nadaljnji usodi, Inštitutu za varovanje zdravja RS ter Centralnemu Registru prebivalstva RS za dolgoletno sodelovanje. Prav posebej se zahvaljujemo sodelavkam Bolnišničnega registra Onkološkega inštituta v Ljubljani: Ani Dotzauer, Maruški Ferjančič in Nadi Jamšek, ki so prispevale vsaj polovico v tem poročilu obdelanih podatkov, kot tudi našemu patologu dr. Janezu Lamovcu za pomoč pri opredeljevanju histoloških diagnoz.

Ljubljana, 15. 2. 2002

ACKNOWLEDGMENT

We thank the physicians, nurses and administrative staff who have provided the data on new cancer patients and their further history, as well as the Institute of Public Health of the Republic of Slovenia and the Population Registry of the Republic of Slovenia for their longstanding collaboration. We owe special thanks to the co-workers at the Hospital Registry of the Institute of Oncology: Mrs. Ana Dotzauer, Maruška Ferjančič, and Nada Jamšek, who have contributed at least a half of the information presented in this report, as well as to our pathologist Janez Lamovec M. D., D. Sc. for his advice in coding unusual cases.

Uredniški odbor / Editors

Slika 1. Breme raka – Slovenija 1999
Figure 1. Cancer burden – Slovenia 1999

	skupaj total	moški males	ženske females
incidenca incidence	8643	4403	4240
umrljivost mortality	4784	2656	2128
prevalenca prevalence	46615	17628	28987

Slika 2. Prevalenca glede na obdobje opazovanja – Slovenija, 31. 12. 1999
Figure 2. Prevalence by period of observation – Slovenia, 31 December 1999

obdobje period	število bolnikov number of patients	od tega izgubljenih lost to follow-up	
1950–1999	46615	2463	5,3 %
1961–1999	45148	1508	3,3 %
1971–1999	43134	1093	2,5 %
1981–1999	38544	527	1,4 %
1991–1999	28519	126	0,4 %

Slika 3. Stabilnost podatkov – število in odstotek novih primerov raka, prijavljenih po izdaji letnega poročila, po obdobju
Figure 2. Data stability – number and percentage of new cases reported after the publication of annual reports, by time period

obdobje period	letno poročilo annual report	1.3.2002 1 March, 2002	naknadno prijavljeni subsequently registered	
			število number	odstotek percentage
1965–68	14696	14882	186	1,2
1969–72	15719	16187	468	2,9
1973–76	17711	18305	594	3,2
1977–80	19176	19910	734	3,7
1981–84	20701	21416	715	3,3
1985–88	22715	23362	647	2,8
1989–92	25973	26659	686	2,6
1993–96	29141	30205	1064	3,5
1997–98	16589	17034	445	2,6

Slika 4. Najpogostejše rakave bolezni po spolu – Slovenija 1999
 Figure 4. The leading cancer sites by sex – Slovenia 1999

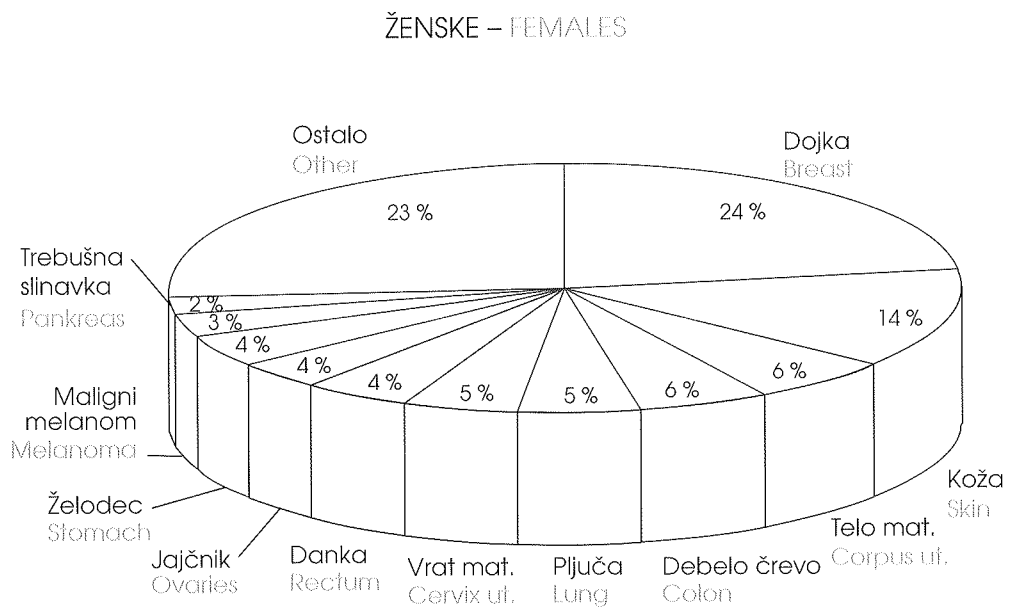
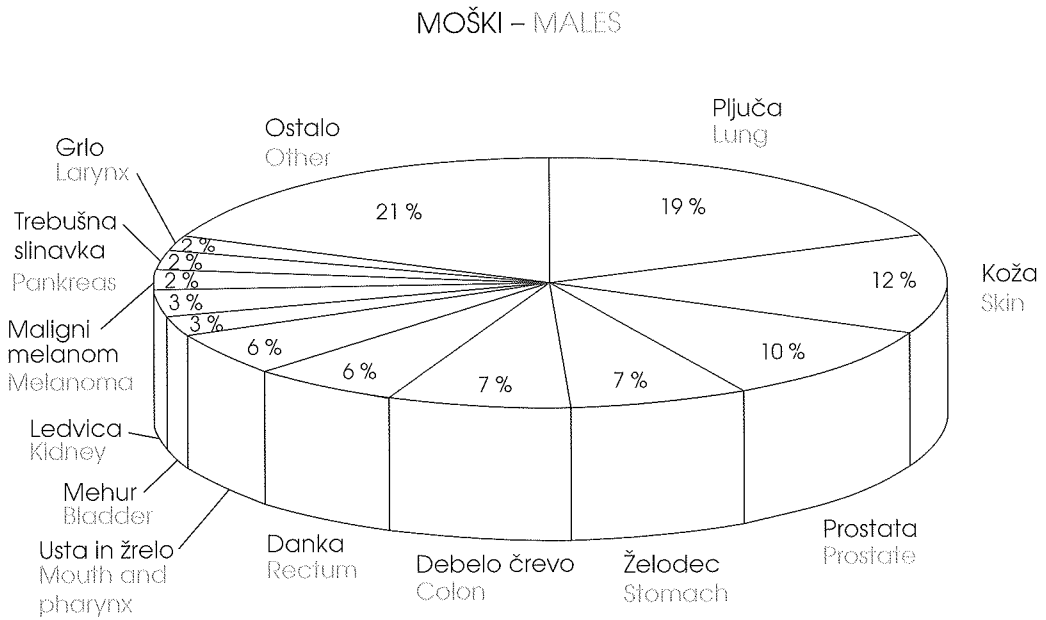

Slika 5. Groba in kumulativna letna incidenca vseh rakavih bolezni po spolu – Slovenija 1950–99

Figure 5. Crude and cumulative annual cancer incidence; all sites by sex – Slovenia 1950–99

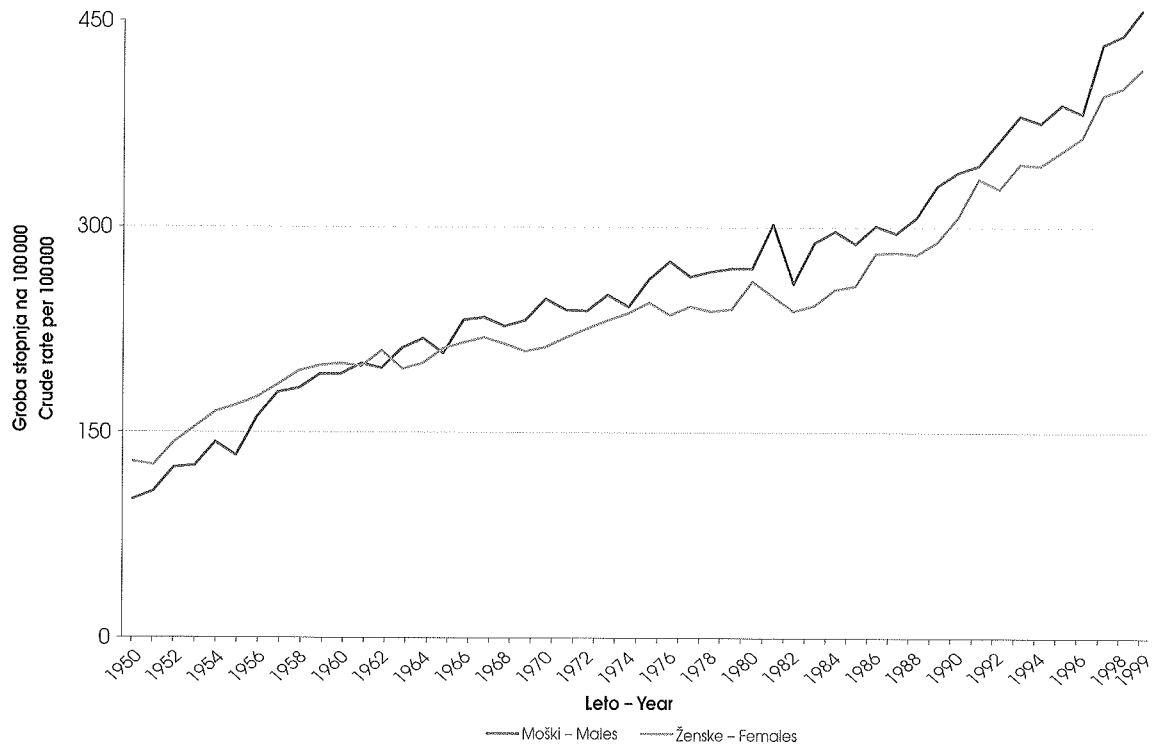

Slika 6. Groba letna incidenca izbranih rakov po spolu – Slovenija 1950–99
 Figure 6. Crude annual cancer incidence by selected primary sites and sex – Slovenia 1950–99

MOŠKI – MALES

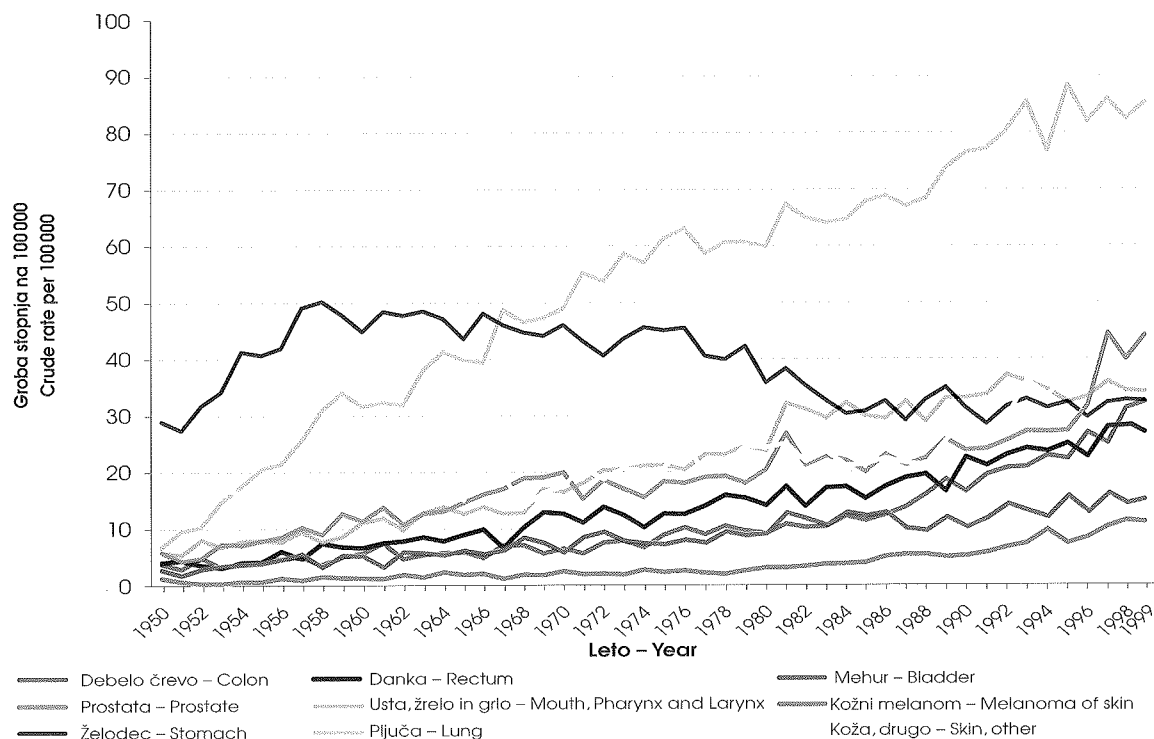

ŹENSKÉ – FEMALES

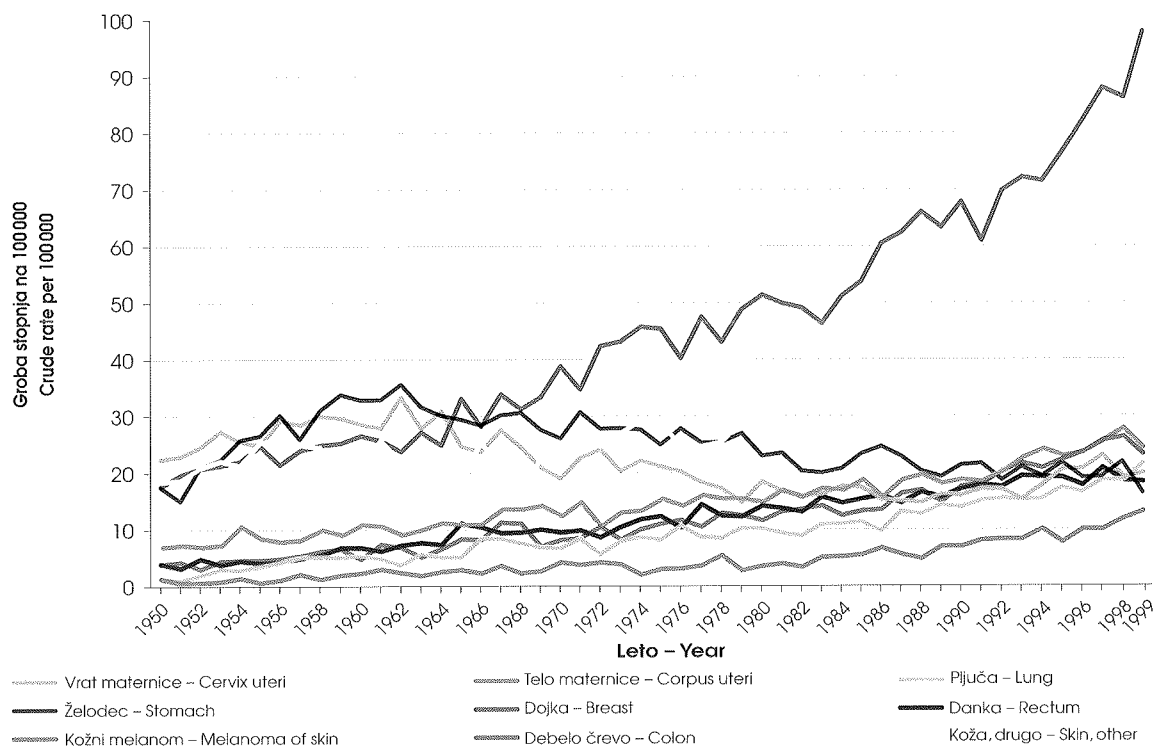

Debelo črevo – moški

Colon – males

MKB 10/ICD 10: C18

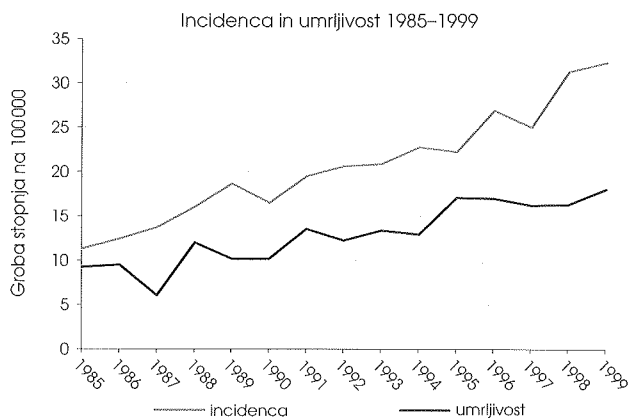

Slike 7 · Figures 7

Povprečne letne kumulativne incidenčne stopnje 1990–1999

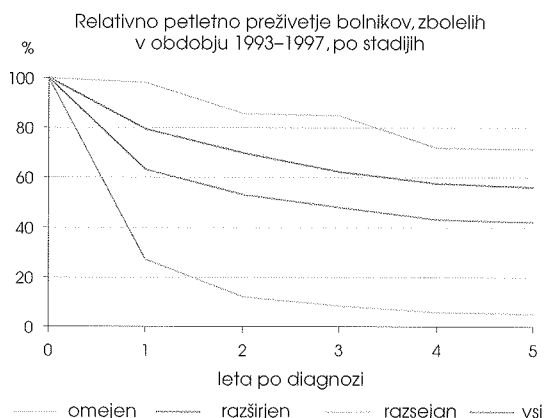
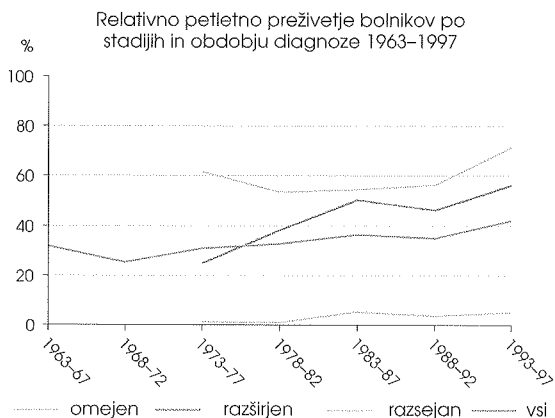
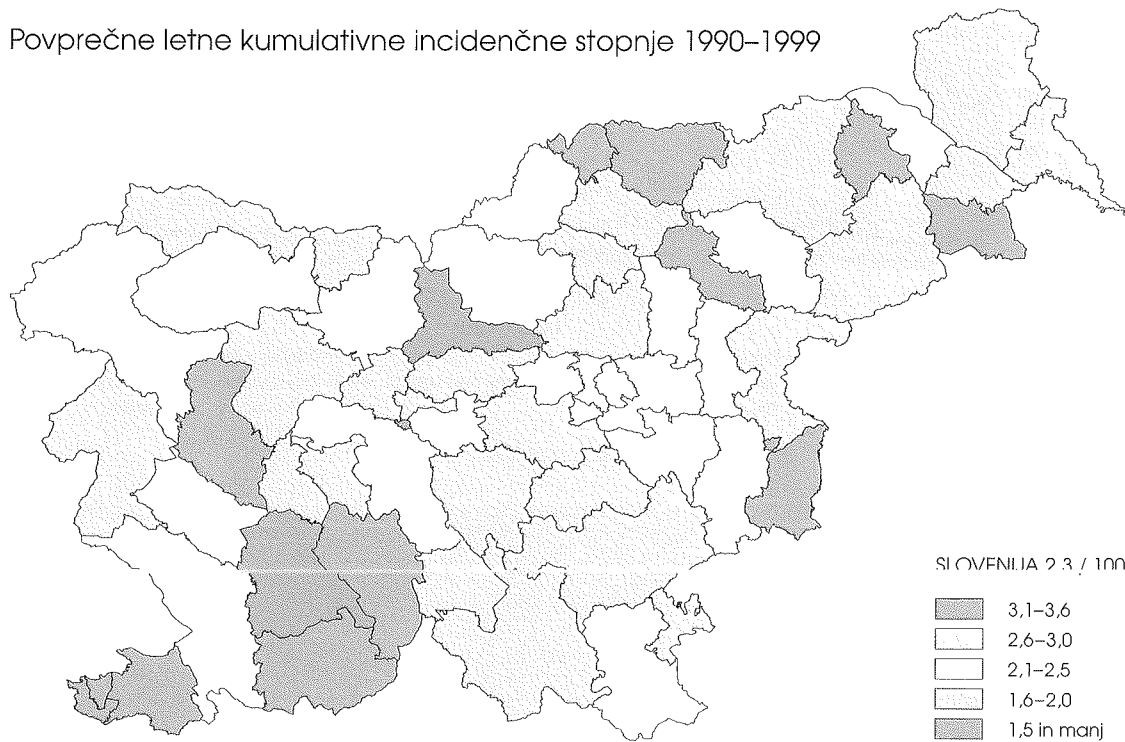

Debelo črevo – ženske Colon – females

MKB 10/ICD 10: C18

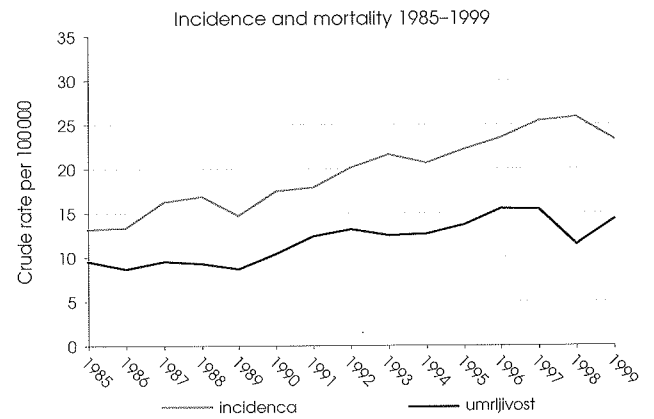

Slike 8 · Figures 8

Average annual cumulative incidence rates 1990-1999

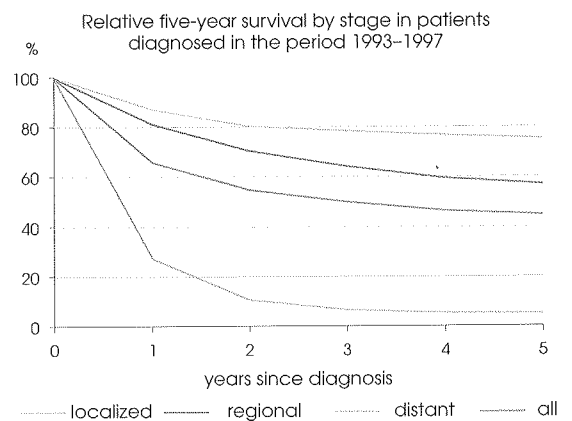
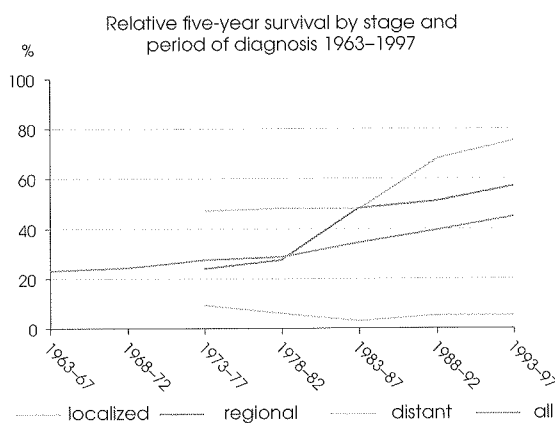
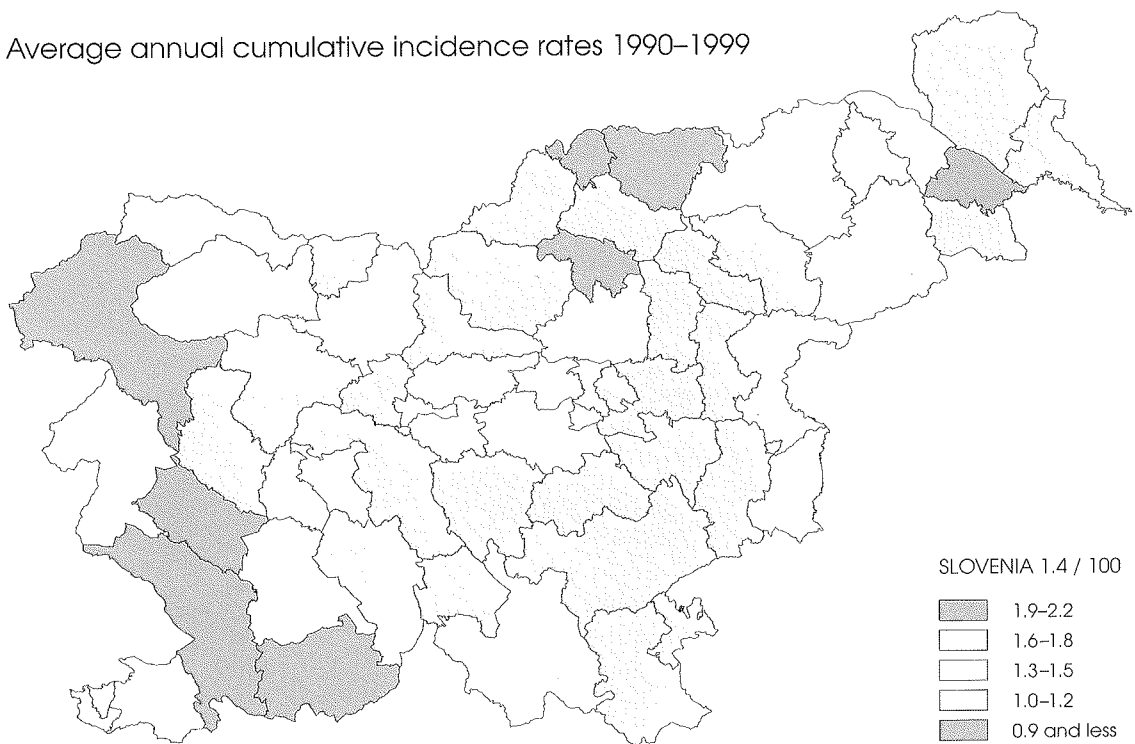

Danka – moški

Rectum – males

MKB 10/ICD 10: C19,C20

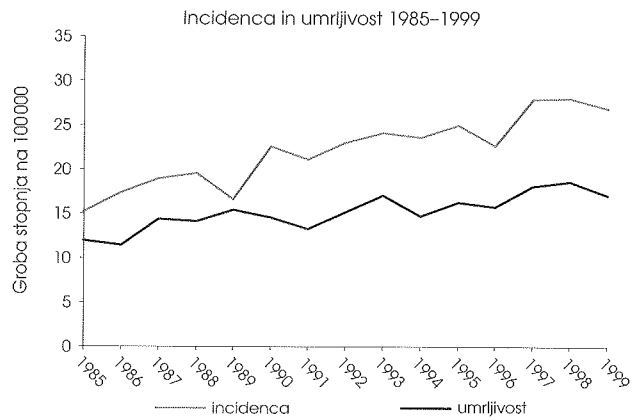

Slike 9 · Figures 9

Povprečne letne kumulativne incidenčne stopnje 1990–1999

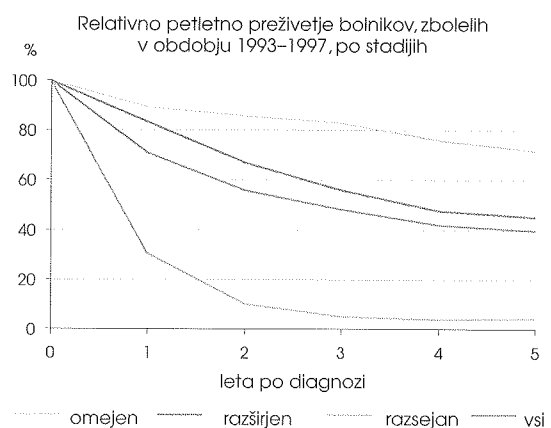
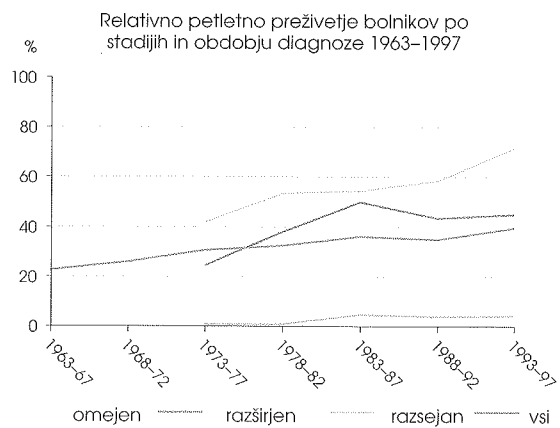
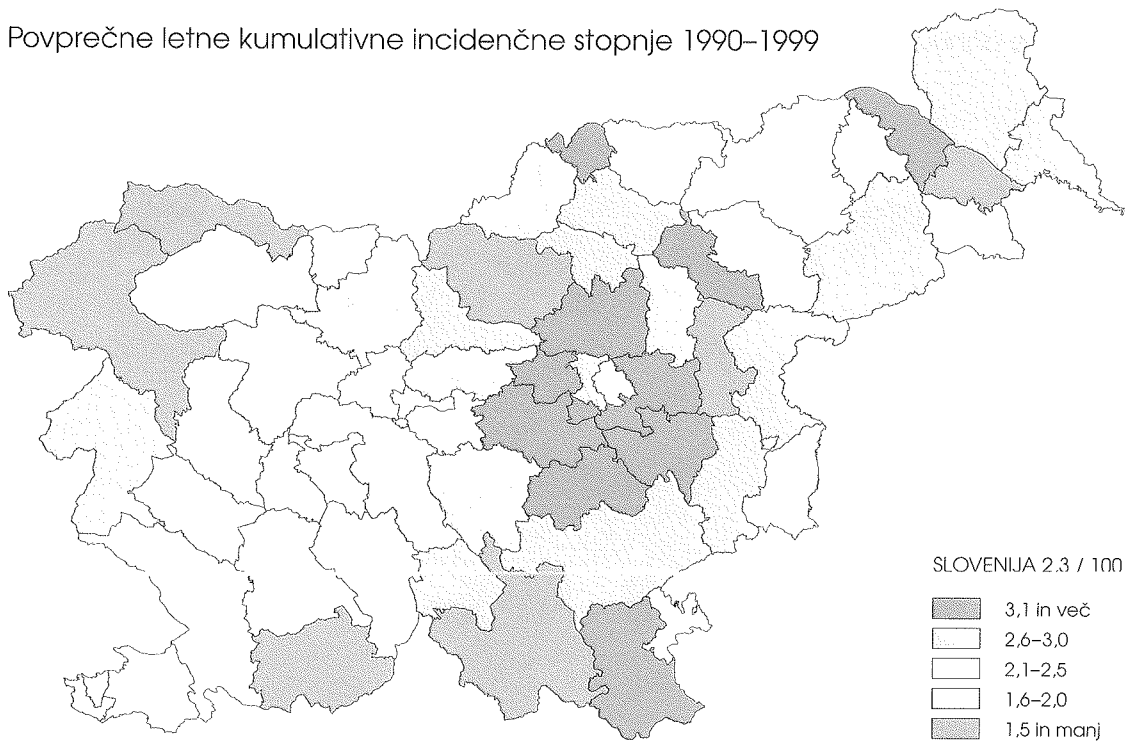

Danka – ženske Rectum – females

MKB 10/ICD 10: C19,C20

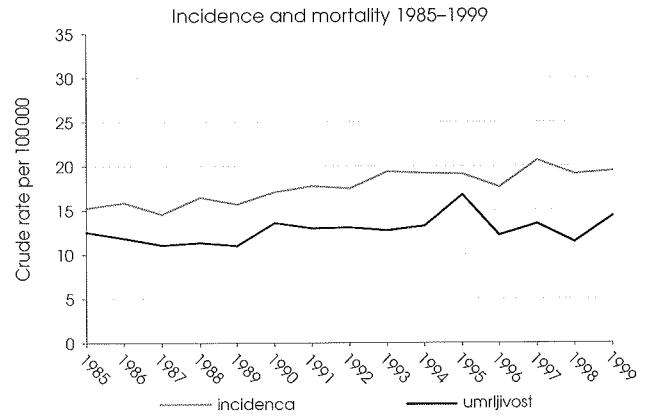

Slike 10 · Figures 10

Average annual cumulative incidence rates 1990-1999

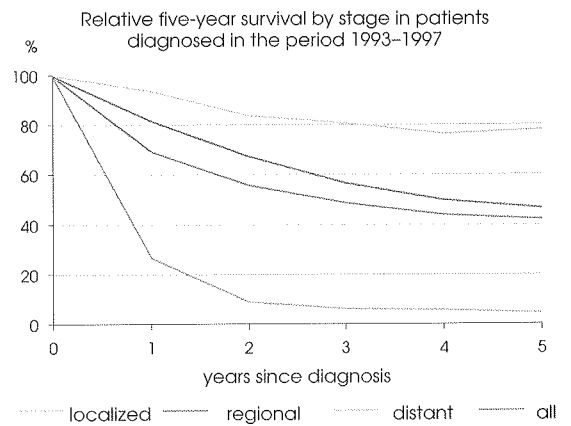
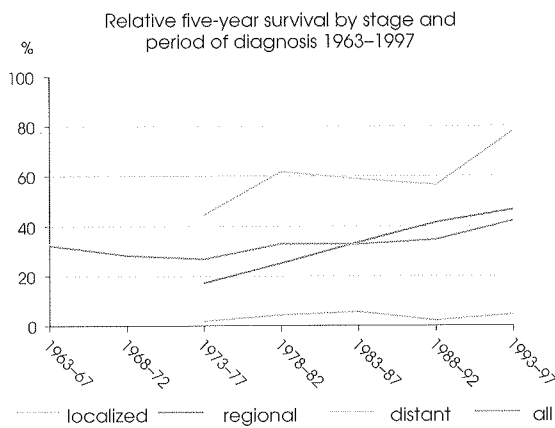
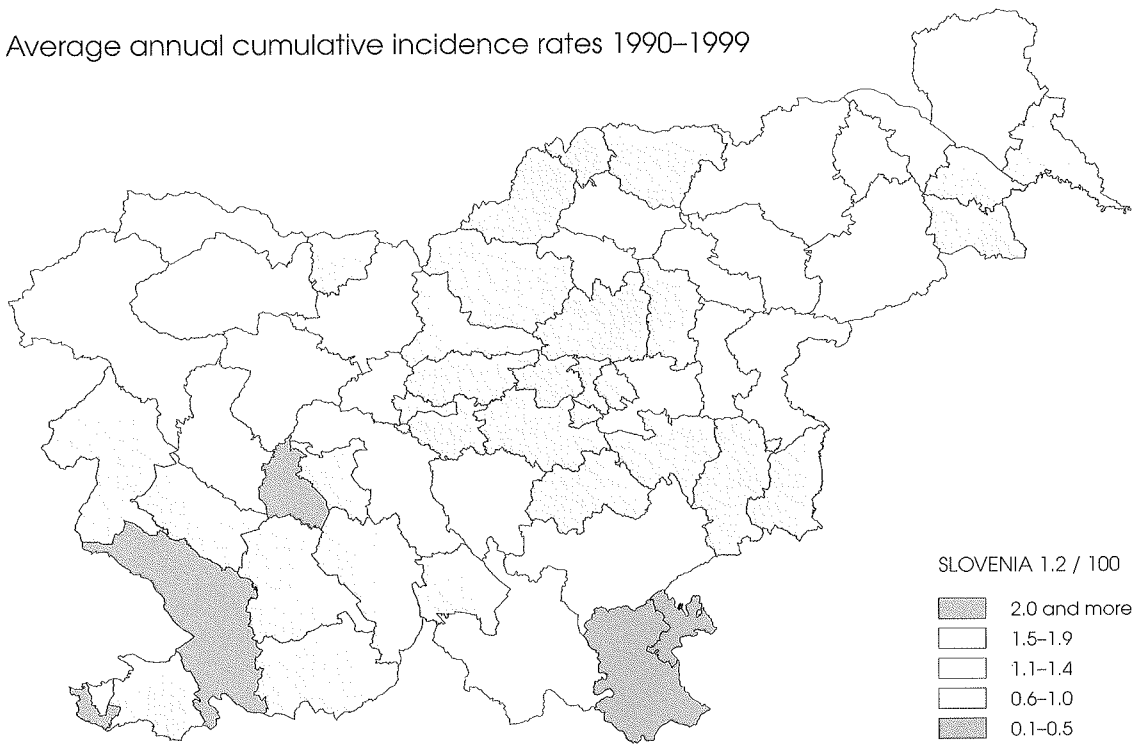

Dojke – ženske Breast – females

MKB 10/ICD 10: C50

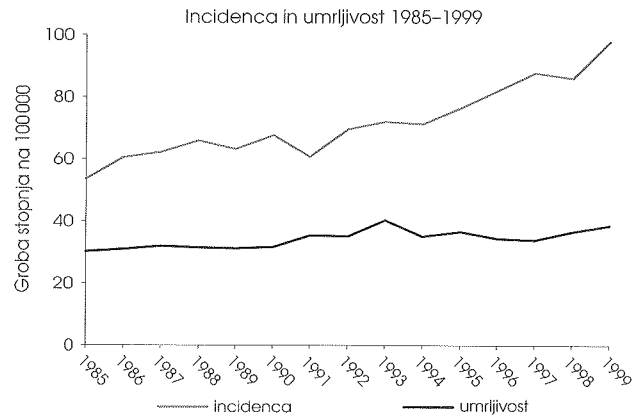

Slike 11 • Figures 11

Povprečne letne kumulativne incidenčne stopnje 1990–1999

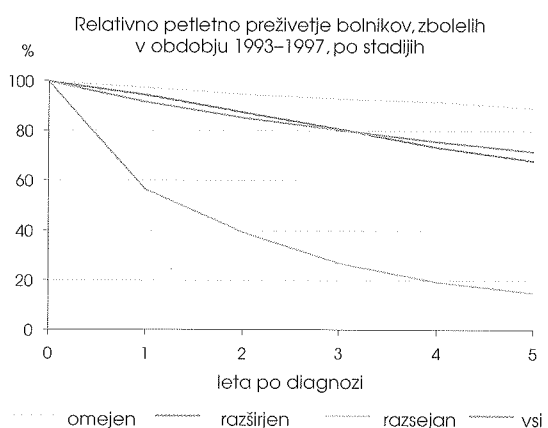
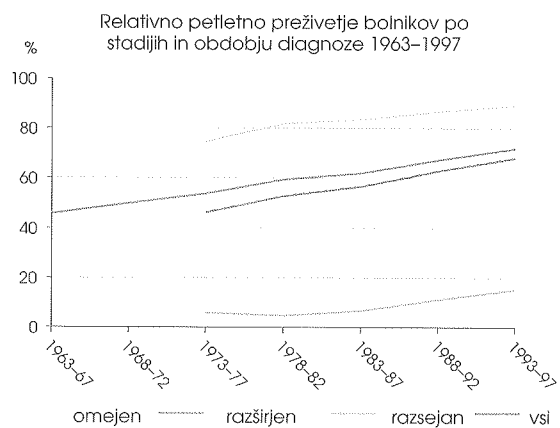
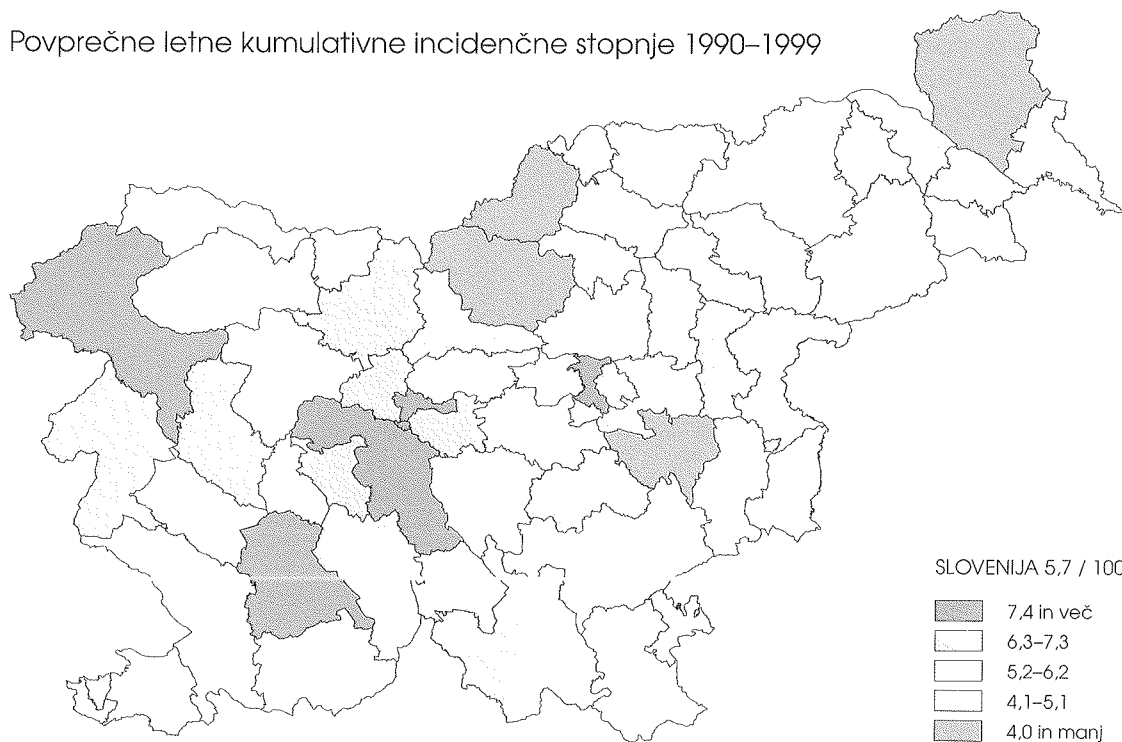

Maternični vrat Cervix uteri

MKB 10/ICD 10: C53

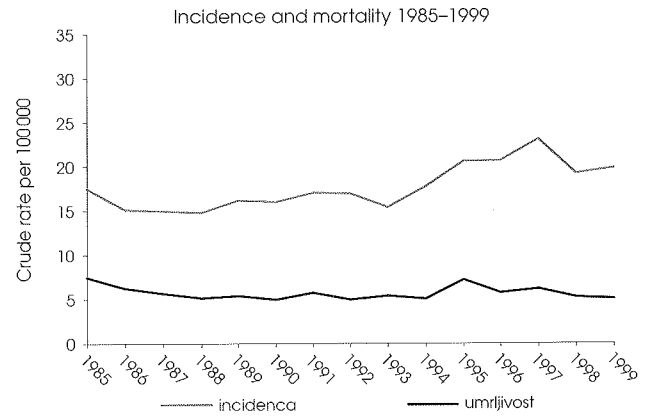

Slike 12 · Figures 12

Average annual cumulative incidence rates 1990–1999

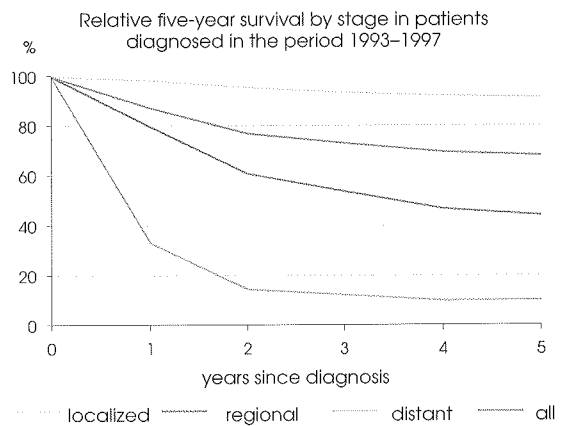
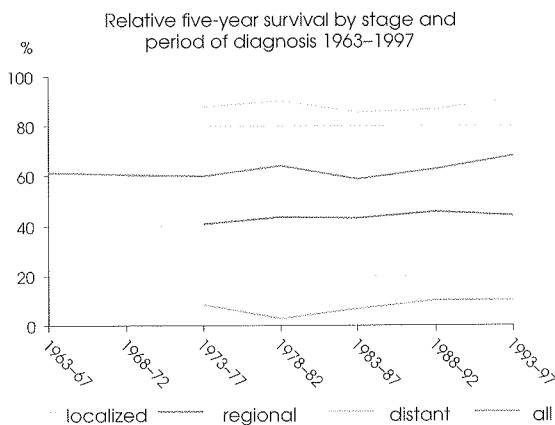
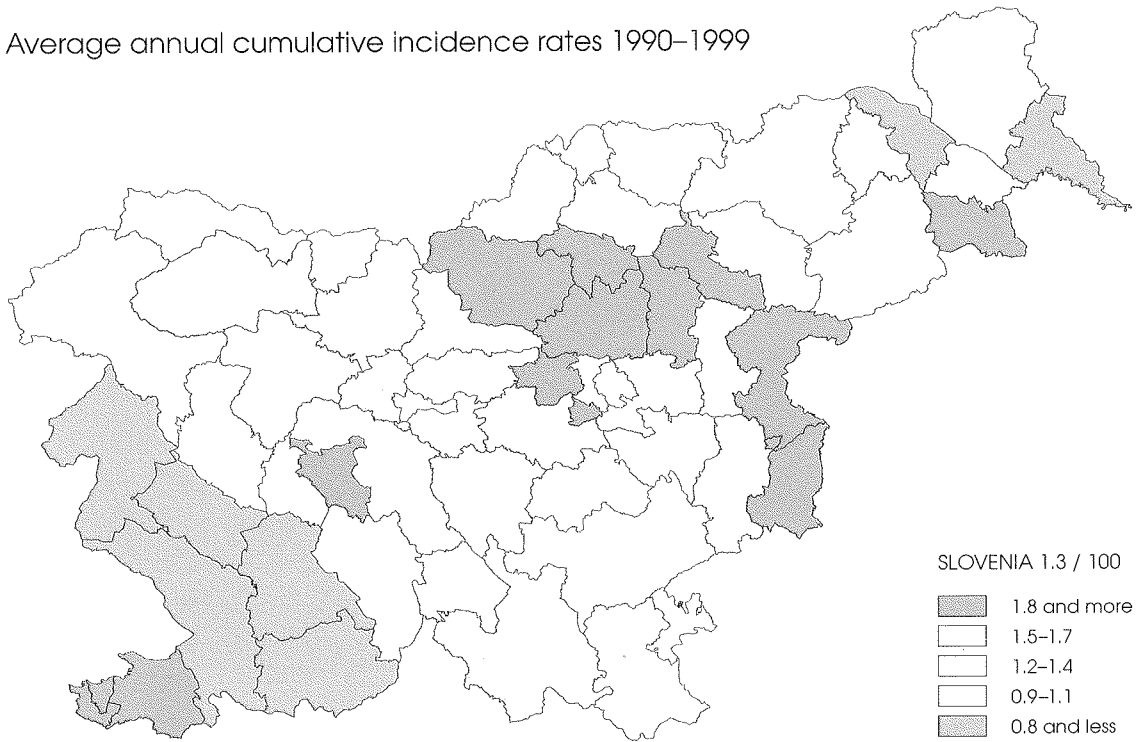

Modo Testis

MKB 10/ICD 10: C62

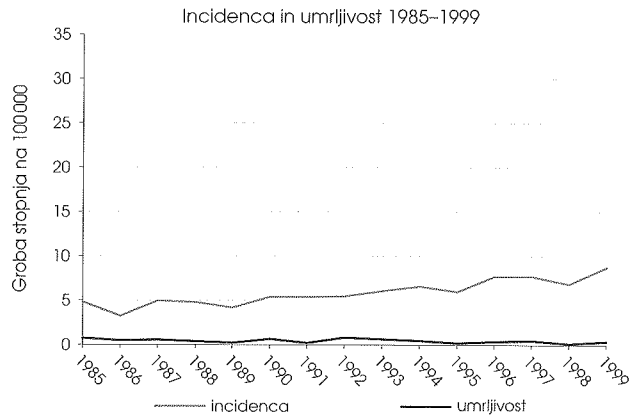

Slike 13 · Figures 13

Povprečne letne kumulativne incidenčne stopnje 1990-1999

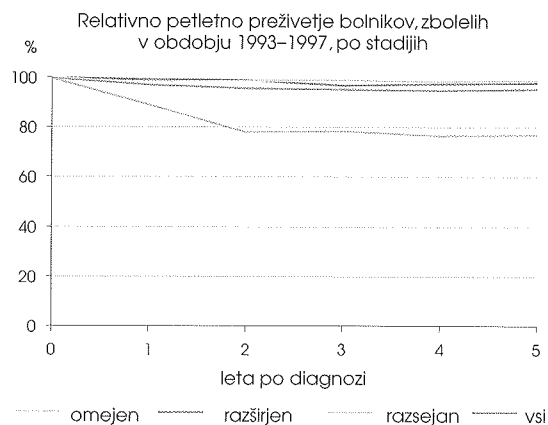
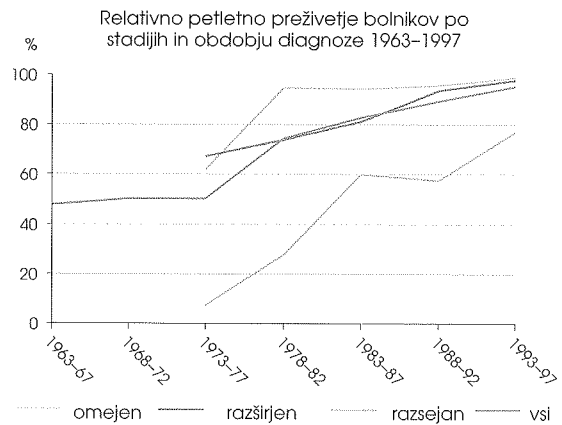
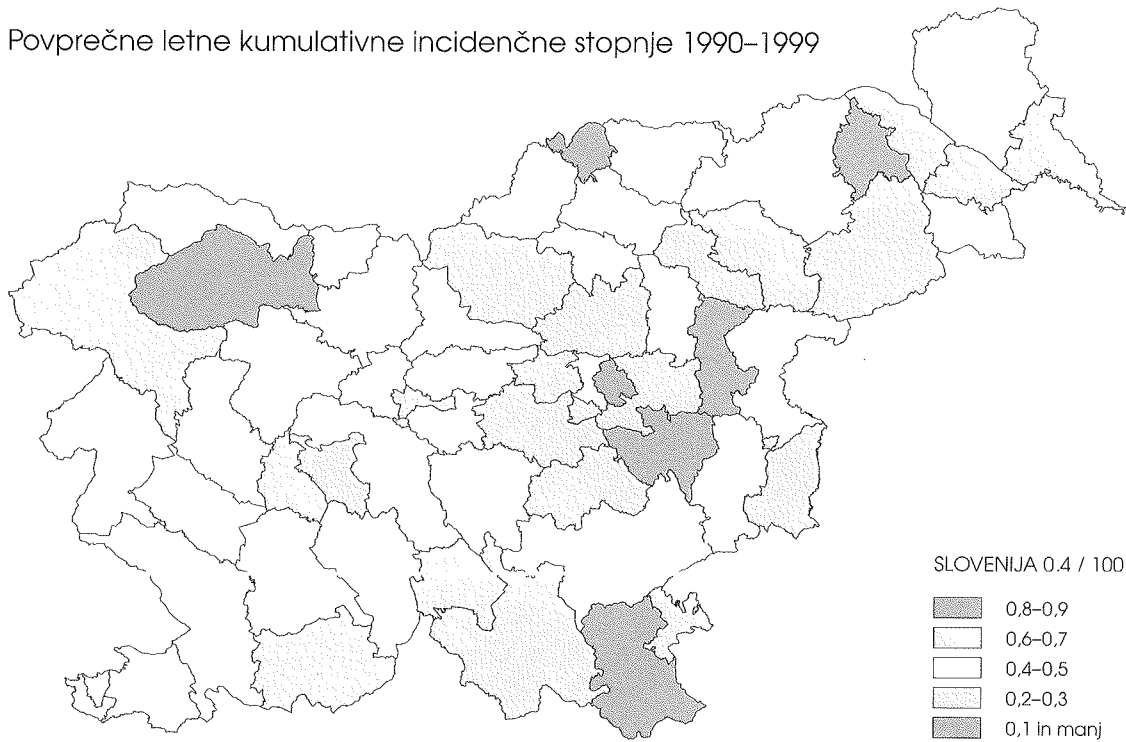

Ščitnica – ženske Thyroid – females

MKB 10/ICD 10: C73

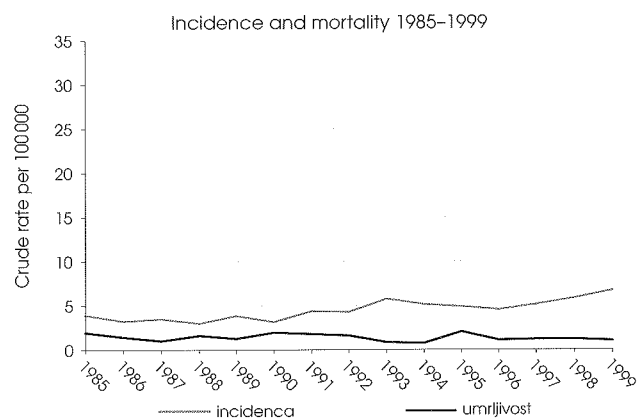

Slike 14 · Figures 14

Average annual cumulative incidence rates 1990-1999

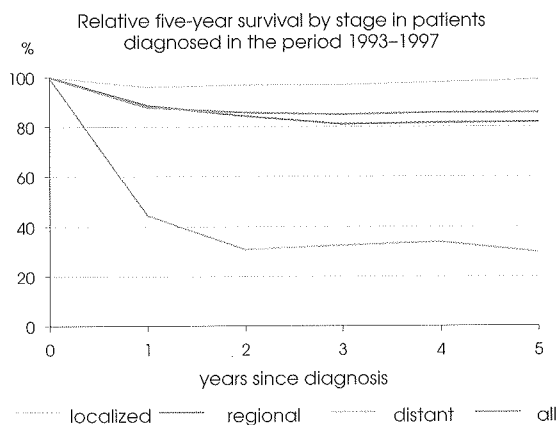
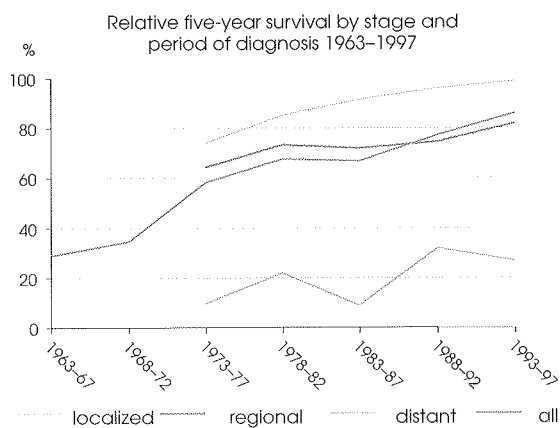
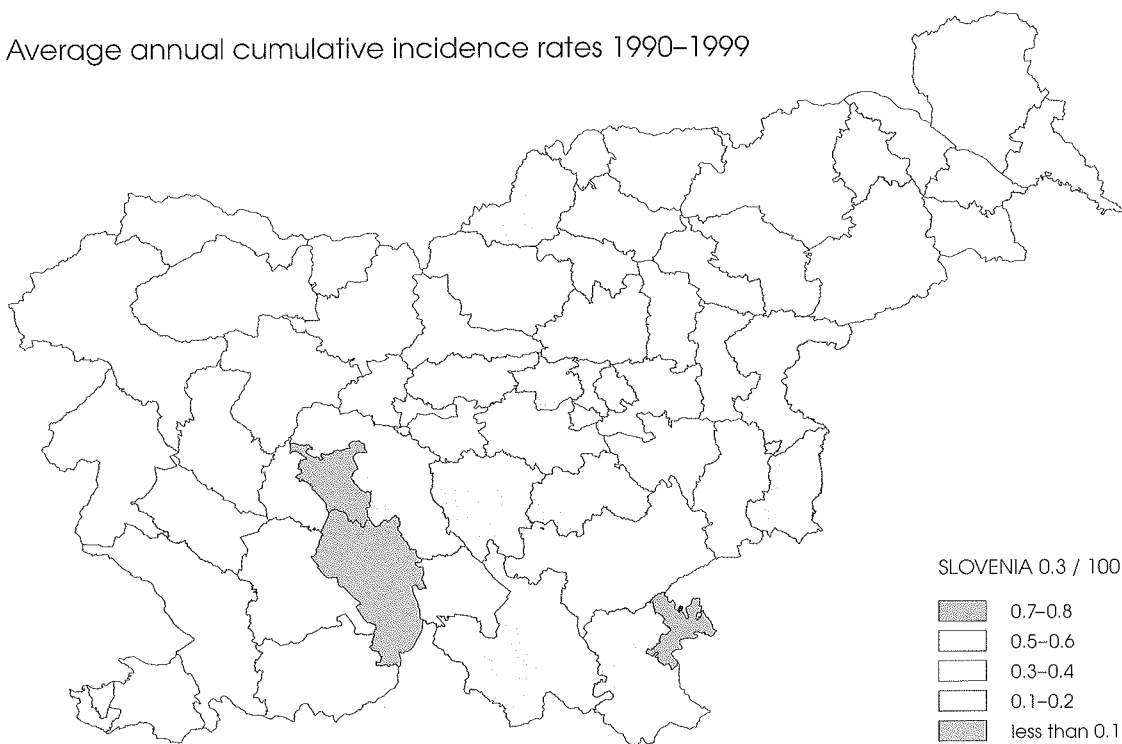

Ne-Hodgkinovi limfomi – moški

Non-Hodgkin's lymphomas – males

MKB 10/ICD 10: C82–C85

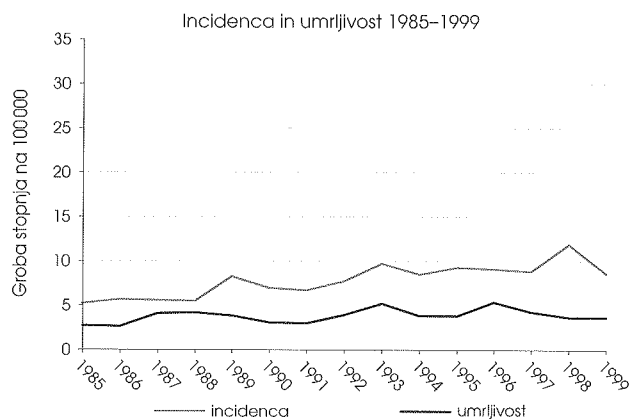

Slike 15 Figures 15

Povprečne letne kumulativne incidenčne stopnje 1990–1999



Relativno petletno preživetje bolnikov po stadijih in obdobju diagnoze 1963–1997

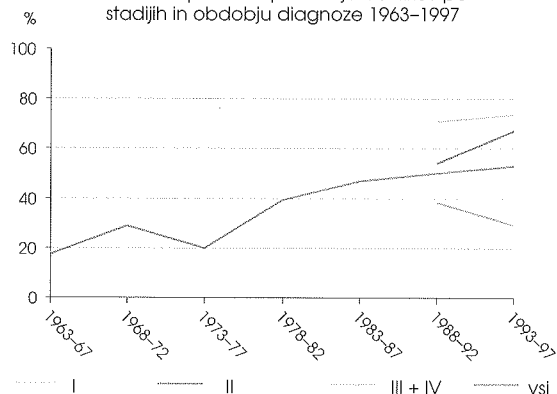

Relativno petletno preživetje bolnikov, zbolelih v obdobju 1993–1997, po stadijih

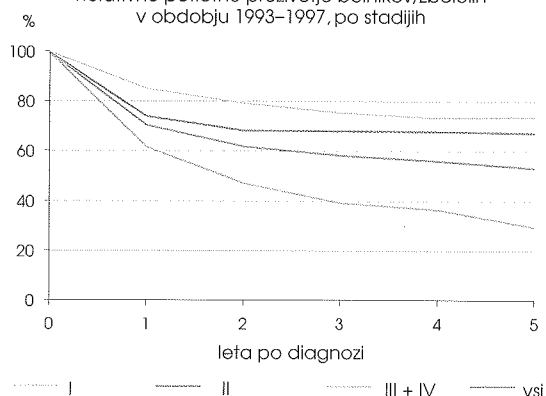

Ne-Hodgkinovi limfomi – ženske

Non-Hodgkin's lymphomas – females

MKB 10/ICD 10: C82–C85

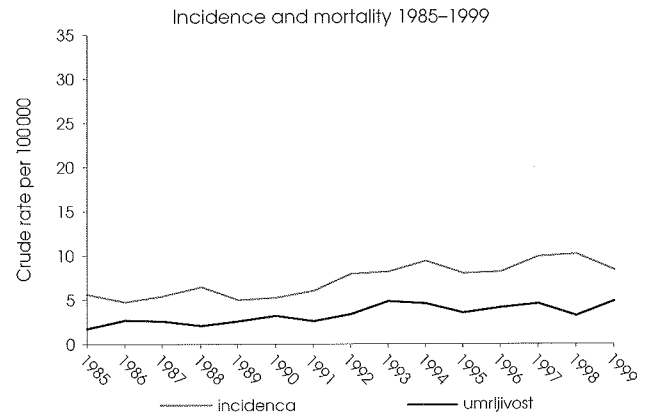

Slika 16 · Figures 16

Average annual cumulative incidence rates 1990–1999



Tabela 1. Prebivalstvo Slovenije po starosti in spolu na dan 30. junija 1999*

Table 1. Population of Slovenia by age and sex on June 30th, 1999*

Starost Age	Skupaj Total	Moški Males	Ženske Females
0-4	92008	47387	44621
5-9	104584	53698	50886
10-14	125705	64284	61421
15-19	142387	72973	69414
20-24	149253	76381	72872
25-29	140748	71356	69392
30-34	148984	73822	75162
35-39	151427	75482	75945
40-44	157103	79231	77872
45-49	157375	80263	77112
50-54	119127	59928	59199
55-59	115957	56781	59176
60-64	103888	48939	54949
65-69	98083	42403	55680
70-74	77561	28678	48883
75-79	53870	16720	37150
80+	43676	12130	31546
Vse starosti Total	1981736	960456	1021280

*Vir: Centralni register prebivalstva pri Ministrstvu za notranje zadeve Republike Slovenije
Source: Population Registry at the Ministry of the Interior of the Republic of Slovenia

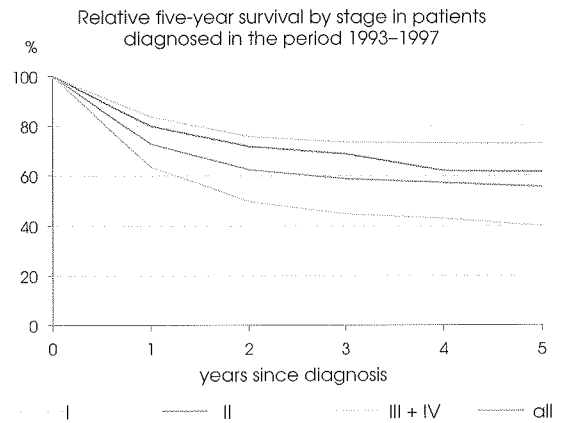
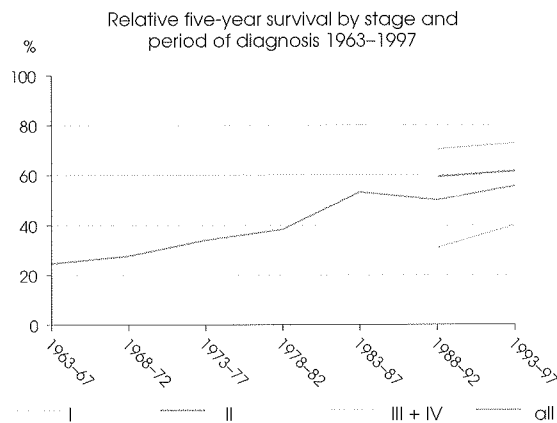
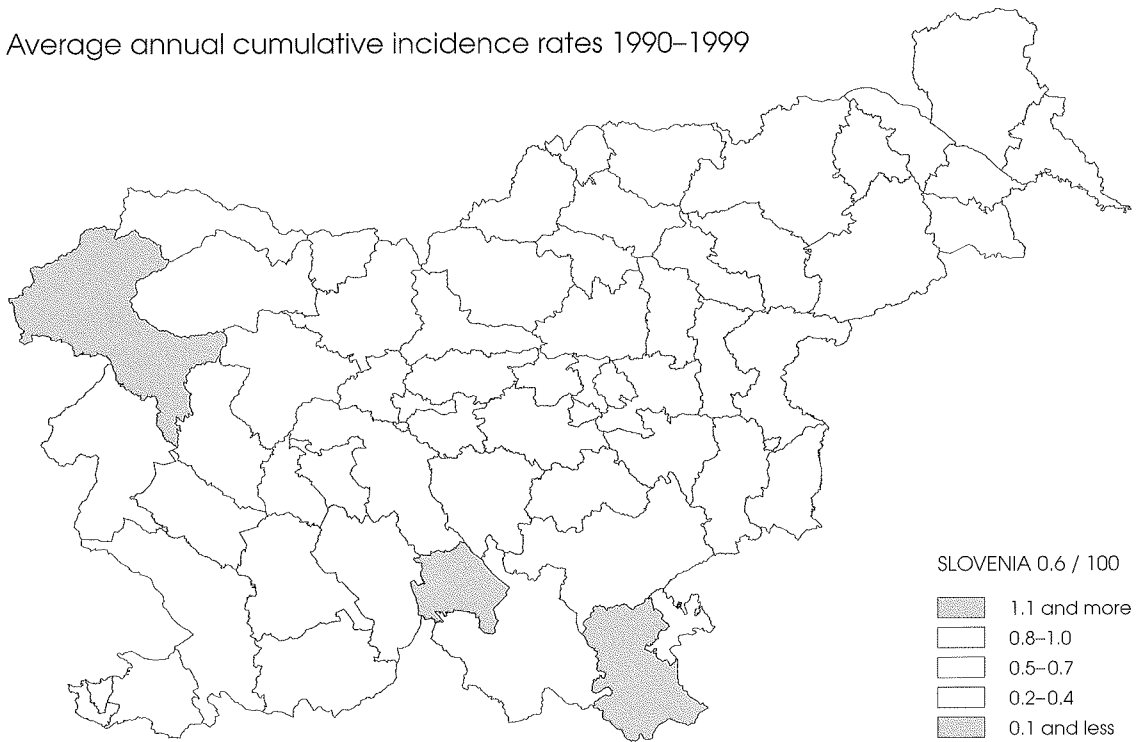
Tabela 2. Prebivalstvo Slovenije po zdravstvenih regijah po spolu na dan 30. junija 1999***Table 2.** Population of Slovenia by health regions by sex on June 30th, 1999*

Zdravstvena regija Health region	Skupaj Total	Moški Males	Ženske Females
Celje	300342	146357	153985
Gorica	101446	49256	52190
Koper	135028	65830	69198
Kranj	195468	94591	100877
Ljubljana	590659	282877	307782
Ljubljanske občine	320599	150994	169605
Maribor	323495	157110	166385
Mariborske občine	183915	88574	95341
Murska Sobota	127520	61970	65550
Novo mesto	133632	65638	67994
Ravne	74146	36827	37319
Slovenija Skupaj Total	1981736	960456	1021280

*Vir: Centralni register prebivalstva pri Ministrstvu za notranje zadeve Republike Slovenije
 Source: Population Registry at the Ministry of the Interior of the Republic of Slovenia

Tabela 3. Število novih primerov raka ter število in odstotek primerov, registriranih samo iz zdravniških poročil o vzroku smrti, po lokaciji in spolu – Slovenija 1999**Table 3.** Total number of new cancer cases, number and percentage of cases registered from death certificates only, by site and sex – Slovenia 1999

Šifra MKB*	Primarna lokacija	Spol	Število novih primerov	Registrirani samo iz zdravniških poročil o vzroku smrti	
ICD No.	Primary site	Sex	Number of new cases	Število Registered from death certificates only	Odstotek** Per cent**
C00	Vse lokacije	M + Ž	8643	183	2
C96	All sites	M	4403	87	2
		Ž	4240	96	2
C00	Ustnica Lip	M	25	–	–
		Ž	7	–	–
C01	Baza jezika Base of tongue	M	13	–	–
		Ž	1	–	–
C02	Jezik, drugi deli Tongue, other & unspecified parts	M	28	–	–
		Ž	7	–	–
C03	Dlesen Gum	M	7	–	–
		Ž	2	–	–
C04	Ustno dno Floor of mouth	M	24	–	–
		Ž	6	–	–
C05	Nebo Palate	M	16	–	–
		Ž	3	–	–
C06	Usta, drugi deli Mouth, other & unspecified parts	M	8	–	–
		Ž	5	–	–
C07	Parotidna žleza Parotid gland	M	5	–	–
		Ž	6	–	–
C08	Druge in neopredeljene velike žleze slinavke Other & unspecified major salivary glands	M	1	–	–
		Ž	–	–	–
C09	Tonzila Tonsil	M	36	–	–
		Ž	12	–	–
C10	Orofarinks Oropharynx	M	56	–	–
		Ž	6	–	–
C11	Nazofarinks Nasopharynx	M	4	–	–
		Ž	2	–	–
C12	Piriformni sinus Pyiform sinus	M	29	–	–
		Ž	–	–	–
C13	Hipofarinks Hypopharynx	M	23	–	–
		Ž	2	–	–
C14	Druga in slabo opredeljena mesta na ustnici, v ustni votlini in farinksu Other and ill defined sites in the lip, oral cavity & pharynx	M	1	–	–
		Ž	–	–	–

nadaljevanje / cont'd →

Tabela 3. Nadaljevanje – continued

Šifra MKB*	Primarna lokacija	Spol	Število novih primerov	Registrirani samo iz zdravniških poročil o vzroku smrti		
				Število	Odstotek**	
ICD No.	Primary site	Sex	Number of new cases	Registered from death certificates only	Number	Per cent**
C15	Požiralnik Oesophagus	M	77	2	3	
		Ž	22	–	–	
C16	Želodec Stomach	M	312	10	3	
		Ž	166	11	7	
C17	Tanko črevo Small intestine	M	13	–	–	
		Ž	8	–	–	
C18	Debelo črevo Colon	M	310	5	2	
		Ž	236	6	3	
C19	Rektosigmoidna zveza Rectosigmoid junction	M	54	–	–	
		Ž	52	2	4	
C20	Rektum Rectum	M	205	4	2	
		Ž	135	6	4	
C21	Anus in analni kanal Anus & anal canal	M	3	–	–	
		Ž	11	–	–	
C22	Jetra in intrahepatični vodi Liver & intrahepatic bile ducts	M	75	5	7	
		Ž	36	6	17	
C23	Žolčnik Gallbladder	M	22	–	–	
		Ž	48	3	6	
C24	Drugi in neopredeljeni deli biliarnega trakta Biliary tract, other & unspecified parts	M	35	1	3	
		Ž	41	5	12	
C25	Trebušna slinavka Pancreas	M	106	4	4	
		Ž	100	8	8	
C26	Druga in slabo opredeljena mesta v preb. organih Other & ill-defined digestive organs	M	–	–	–	
		Ž	4	2	–	
C30	Nosna votlina in srednje uho Nasal cavity & middle ear	M	5	–	–	
		Ž	2	–	–	
C31	Paranasalni sinusi Accessory sinuses	M	7	–	–	
		Ž	1	–	–	
C32	Grlo Larynx	M	88	–	–	
		Ž	7	1	–	
C33	Sapnik Trachea	M	2	–	–	
		Ž	3	–	–	
C34	Sapnica in pljuča Bronchus & lung	M	816	19	2	
		Ž	217	6	3	
C37	Timus Thymus	M	–	–	–	
		Ž	2	–	–	
C38	Srce, mediastinum, plevra Heart, mediastinum & pleura	M	5	–	–	
		Ž	2	–	–	

nadaljevanje / cont'd →

Tabela 3. Nadaljevanje – continued

Šifra MKB*	Primarna lokacija	Spol	Število novih primerov	Registrirani samo iz zdravniških poročil o vzroku smrti	
ICD No.	Primary site	Sex	Number of new cases	Število Registered from death certificates only	Odstotek** Per cent**
C39	Druga in slabo opredeljena mesta v dihalih in prsnih organih Other & ill-defined sites in the respiratory system & intrathoracic organs	M	–	–	–
		Ž	–	–	–
C40	Kosti, sklepni hrustanec udov Bone & articular cartilage of limbs	M	5	–	–
		Ž	4	–	–
C41	Kosti, sklepni hrustanec, druge Bone & articular cartilage of other & unspecified parts	M	5	–	–
		Ž	9	–	–
C43	Maligni melanom kože Malignant melanoma of skin	M	106	–	–
		Ž	134	–	–
C44	Druge maligne neoplazme kože Skin, other malignomas	M	535	1	–
		Ž	580	2	–
C45	Mezoteliom Mesothelioma	M	18	–	–
		Ž	10	–	–
C46	Kaposijev sarkom Kaposi's sarcoma	M	1	–	–
		Ž	1	–	–
C47	Periferni živci in avtonomno živčevje Peripheral nerves & autonomic nervous system	M	4	–	–
		Ž	1	–	–
C48	Peritonej in retroperitonej Retroperitoneum & peritoneum	M	3	–	–
		Ž	5	–	–
C49	Drugo vezivno in mehko tkivo Other connective and soft tissue	M	10	–	–
		Ž	17	–	–
C50	Dojka Breast	M	8	1	–
		Ž	999	15	2
C51	Žensko zunanje spolovilo Vulva	M	–	–	–
		Ž	33	1	3
C52	Nožnica Vagina	M	–	–	–
		Ž	12	–	–
C53	Maternični vrat Cervix uteri	M	–	–	–
		Ž	203	–	–
C54	Maternično telo Corpus uteri	M	–	–	–
		Ž	253	1	–
C55	Maternica, neopredeljeno Uterus, unspecified part	M	–	–	–
		Ž	14	–	–
C56	Jajčnik Ovary	M	–	–	–
		Ž	174	2	1
C57	Drugi in neopredeljeni ženski spolni organi Other & unspecified parts of female genital organs	M	–	–	–
		Ž	13	–	–

nadaljevanje / cont'd →

Tabela 3. Nadaljevanje – continued

Šifra MKB*	Primarna lokacija	Spol	Število novih primerov	Registrirani samo iz zdravniških poročil o vzroku smrti		
				Število	Odstotek**	
ICD No.	Primary site	Sex	Number of new cases	Registered from death certificates only	Number	Per cent***
C58	Posteljica Placenta	M	–	–		
		Ž	1	–		
C60	Penis Penis	M	9	2		
		Ž	–	–		
C61	Prostata Prostate	M	424	20		5
		Ž	–	–		
C62	Modo Testis	M	85	–		–
		Ž	–	–		
C63	Drugi in neopredeljeni moški spolni organi Other & unspecified male genital organs	M	–	–		
		Ž	–	–		
C64	Ledvica razen meha Kidney, except renal pelvis	M	106	1		1
		Ž	83	4		5
C65	Ledvični meh Renal pelvis	M	8	–		
		Ž	4	1		
C66	Sečevod Ureter	M	6	–		
		Ž	4	–		
C67	Sečni mehur Bladder	M	144	4		3
		Ž	52	3		6
C68	Drugi in neopredeljeni sečni organi Other & unspecified urinary organs	M	2	–		
		Ž	–	–		
C69	Oko in očesni adneksi Eye and adnexa	M	2	–		
		Ž	6	–		
C70	Meninge Meninges	M	1	–		
		Ž	1	–		
C71	Možgani Brain	M	78	1		1
		Ž	37	–		–
C72	Hrbtni mozeg, možganski živci in drugi deli CŽS Spinal cord, cranial nerves & other parts of CNS	M	3	1		
		Ž	1	1		
C73	Ščitnica Thyroid gland	M	29	1		3
		Ž	68	–		–
C74	Nadledvična žleza Adrenal gland	M	2	1		
		Ž	–	–		
C75	Druge endokrine žleze in sorodne strukture Other endocrine glands & related structures	M	1	–		
		Ž	–	–		
C76	Druga in slabo opredeljena mesta Other & ill defined sites	M	10	2		
		Ž	16	2		13
C77	Metastaza in neopredeljena maligna neoplazma bezgavk Metastasis & unspecified malignant neoplasm of lymph nodes	M	14	–		–
		Ž	9	–		–

nadaljevanje / cont'd →

Tabela 3. Nadaljevanje – continued

Šifra MKB*	Primarna lokacija	Spol	Število novih primerov	Registrirani samo iz zdravniških poročil o vzroku smrti		
				Število	Odstotek**	
ICD No.	Primary site	Sex	Number of new cases	Registered from death certificates only	Number	Per cent**
C78	Metastaze dihal in prebavil Metastases of respiratory & digestive organs	M	61	–	–	
		Ž	53	2	4	
C79	Metastaze, druge Metastases of other sites	M	23	–	–	
		Ž	18	–	–	
C80	Malignna neoplazma brez opredeljenega mesta Malignant neoplasm without specification of site	M	53	3	6	
		Ž	56	7	13	
C81	Hodgkinova bolezen Hodgkin's disease	M	14	–	–	
		Ž	19	–	–	
C82	Folikularni ne-Hodgkinov limfom Follicular non-Hodgkin's lymphoma	M	7	–	–	
		Ž	7	–	–	
C83	Difuzni ne-Hodgkinov limfom Diffuse non-Hodgkin's lymphoma	M	31	–	–	
		Ž	37	–	–	
C84	Limfomi celic T in kožni limfom celic T Peripheral & cutaneous T-cell lymphomas	M	8	–	–	
		Ž	3	–	–	
C85	Druge in neopred. vrste ne-Hodgk. limfoma Other & unspecified types of non-Hodgkin's lymphoma	M	37	–	–	
		Ž	40	–	–	
C88	Malignne imunoproliferativne bolezni Malignant immunoproliferative diseases	M	1	–	–	
		Ž	–	–	–	
C90	Difuzni plazmocitom in maligne neoplazme plazmocitov Multiple myeloma and malignant plasma cell neoplasms	M	41	–	–	
		Ž	38	–	–	
C910	Limfatična levkemija, akutna Lymphoblastic leukaemia, acute	M	16	–	–	
		Ž	11	–	–	
C911 C919	Limfatična levkemija, druga Lymphoid leukaemia, other	M	45	–	–	
		Ž	30	1	4	
C92	Mieloična levkemija Myeloid leukaemia	M	27	–	–	
		Ž	24	–	–	
C93	Monocitna levkemija Monocytic leukaemia	M	4	–	–	
		Ž	4	–	–	
C94	Druge opredeljene levkemije Other leukaemias of specified cells	M	3	–	–	
		Ž	2	–	–	
C95	Levkemija z neopredeljenim celičnim tipom Leukaemia, unspecified cell type	M	2	–	–	
		Ž	2	1	–	
C96	Druge in neopredeljene maligne neoplazme limfatičnega, krvotvornega in sorodnega tkiva Other & unspecified malignant neoplasm of lymphoid, haematopoietic & related tissue	M	–	–	–	
		Ž	–	–	–	

nadaljevanje / cont'd →

Tabela 3. Nadaljevanje – continued

Šifra MKB*	Primarna lokacija	Spol	Število novih primerov	Registrirani samo iz zdravniških poročil o vzroku smrti	
ICD No.	Primary site	Sex	Number of new cases	Število Registered from death certificates only	Odstotek** Per cent**
Zgoraj neupoštevani					
Not included above					
D03	Melanom, in situ Melanoma in situ	M Ž	8 19	–	–
D05	Dojka, in situ Breast, in situ	M Ž	– 47	–	–
D06	Maternični vrat, CIN III Cervix uteri, in situ	M Ž	– 663	–	–
D090	Karcinom in situ mehurja Bladder, in situ	M Ž	56 14	–	–
D320	Meninge, benigna neoplazma Benign neoplasm of meninges	M Ž	12 45	–	–
D432	CŽŠ, neopredeljeno CNS, uncertain or unknown	M Ž	6 5	–	–
D45	Policitemija vera Polycythaemia vera	M Ž	7 8	–	–
D471	Kronične mieloproliferativne bolezni Chronic myeloproliferative diseases	M Ž	3 3	– 1	–

* MKB – Mednarodna klasifikacija bolezni, deseta revizija, 1995
ICD – International Classification of Diseases, Tenth revision, 1995

** Odstotki niso računani pri številih pod 15
Percentages are not calculated for less than 15 cases

Tabela 4a. Število novih primerov raka po lokaciji (MKB-10), spolu in starosti – Slovenija 1999**Table 4a.** Number of new cancer cases, by site (ICD-10), sex and age – Slovenia 1999

Šifra MKB ICD No.	Lokacija Site	Spol Sex	Vse starosti All ages	Starosti Age																	?	
				0-	5-	10-	15-	20-	25-	30-	35-	40-	45-	50-	55-	60-	65-	70-	75-	80+		
		Skupaj Total	8643	13	9	13	33	40	67	114	170	374	544	635	864	1049	1398	1403	993	924	-	
C00	Vse lokacije	Moški Male	4240	5	2	5	12	15	43	61	100	237	308	315	382	439	585	636	548	547	-	
C96	All sites	Ženske Female	4403	8	7	8	21	25	24	53	70	137	236	320	482	610	813	767	445	377	-	
C00	Ustnica Lip	M Ž	25 7	-	-	-	-	-	-	-	-	-	-	1	2	3	5	1	3	6	4	-
C01	Baza jezika Base of tongue	M Ž	13 1	-	-	-	-	-	-	-	1	-	1	3	3	2	2	-	-	1	-	-
C02	Jezik, drugi deli Tongue, other & unspecified parts	M Ž	28 7	-	-	-	-	-	-	-	-	4	3	6	3	5	5	2	-	-	-	-
C03	Dlesen Gum	M Ž	7 2	-	-	-	-	-	-	-	1	1	-	2	1	2	-	-	-	-	-	-
C04	Usno dno Floor of mouth	M Ž	24 6	-	-	-	-	-	-	-	3	3	3	5	3	3	1	2	1	2	1	-
C05	Nebo Palate	M Ž	16 3	-	-	-	-	-	1	-	-	-	3	3	-	3	4	2	1	-	-	-
C06	Usta, drugi deli Mouth, other & unspecified parts	M Ž	8 5	-	-	-	-	-	-	-	2	3	1	-	-	-	1	1	1	1	-	-
C07	Parotidna žleza Parotid gland	M Ž	5 6	-	-	-	-	1	-	-	-	-	-	-	-	-	1	1	2	-	-	-
C08	Druga in neopredeljene velike žleze slinavke Other & unspecified major salivary glands	M Ž	1 -	-	-	-	-	-	-	-	-	-	-	-	-	-	-	1	-	-	-	-
C09	Tonzila Tonsil	M Ž	36 12	-	-	-	-	-	-	-	1	7	9	6	8	1	3	1	3	1	-	-
C10	Orofarinks Oropharynx	M Ž	56 6	-	-	-	-	-	-	2	4	13	8	8	7	10	3	1	-	-	-	-
C11	Nazofarinks Nasopharynx	M Ž	4 2	-	-	-	-	-	-	-	-	1	1	1	-	1	-	1	-	-	-	-
C12	Piriformni sinus Pyriform sinus	M Ž	29 -	-	-	-	-	-	-	-	-	5	4	7	4	5	3	-	1	-	-	-
C13	Hipofarinks Hypopharynx	M Ž	23 2	-	-	-	-	-	-	-	2	4	4	4	2	4	3	-	-	-	-	-
C14	Druga in slabo oprede- ljena mesta na ustnici, v ustni votlini in farinksu Other and ill defined sites in the lip, oral cavity & pharynx	M Ž	1 -	-	-	-	-	-	-	-	-	-	-	-	1	-	-	-	-	-	-	-
C15	Požiralnik Oesophagus	M Ž	77 22	-	-	-	-	-	1	1	1	4	8	7	9	22	17	4	4	3	5	-
C16	Želodec Stomach	M Ž	312 166	-	-	-	-	1	3	2	7	15	17	31	44	41	70	36	45	-	-	-
C17	Tanko črevo Small intestine	M Ž	13 8	-	-	-	-	-	1	1	-	-	1	1	1	3	4	-	1	-	-	-
C18	Debelo črevo Colon	M Ž	310 236	-	-	-	1	-	1	3	3	10	13	20	34	37	58	64	36	30	-	-
C19	Rektosigmoidna zveza Rectosigmoid junction	M Ž	54 52	-	-	-	-	-	-	-	1	1	3	7	11	5	5	10	11	-	-	-
C20	Rektum Rectum	M Ž	205 135	-	-	-	-	1	2	-	2	11	20	24	34	36	44	19	12	-	-	-
C21	Anus in analni kanal Anus & anal canal	M Ž	3 11	-	-	-	-	-	-	-	-	-	2	1	1	2	2	1	-	1	-	-
C22	Jetra in intrahepatični vodi Liver & intrahepatic bile ducts	M Ž	75 36	-	-	-	-	-	1	-	1	2	5	10	12	14	14	11	5	-	-	-
C23	Žolčnik Gallbladder	M Ž	22 48	-	-	-	-	-	-	-	-	-	-	2	1	4	7	4	4	-	-	-
C24	Druga in neopredeljeni deli biliarnega trakta Biliary tract, other & unspecified parts	M Ž	35 41	-	-	-	-	-	-	1	-	-	2	2	2	4	8	6	5	6	-	-
C25	Trebušna slinavka Pancreas	M Ž	106 100	-	-	-	-	-	-	-	4	3	12	8	12	11	19	17	10	10	-	-

nadaljevanje / cont'd →

Tabela 4a. Nadaljevanje – continued

Šifra MKB	Lokacija	Spol	Vse starosti	Starosti																	
				Age																	
ICD No.	Site	Sex	All ages	0-	5-	10-	15-	20-	25-	30-	35-	40-	45-	50-	55-	60-	65-	70-	75-	80+	?
C26	Druga in slabo opredeljena mesta v prebavnih organih Other & ill-defined digestive organs	M	-	-	-	-	-	-	-	-	-	-	-	-	-	-	-	-	-	-	-
		Ž	4	-	-	-	-	-	-	-	-	-	-	-	-	-	-	-	-	1	3
C30	Nosna votlina in srednje uho Nasal cavity & middle ear	M	5	-	-	-	-	-	-	-	2	-	-	1	1	-	-	1	-	-	-
		Ž	2	-	-	-	-	-	-	-	-	-	1	-	-	-	-	-	-	-	1
C31	Obnosni sinusi Accessory sinuses	M	7	-	-	-	-	-	-	-	-	1	-	1	2	2	1	-	-	-	-
		Ž	1	-	-	-	-	-	-	-	-	-	-	-	-	-	-	-	-	-	1
C32	Grlo Larynx	M	88	-	-	-	-	-	-	-	3	6	9	11	10	12	19	12	1	5	-
		Ž	7	-	-	-	-	-	-	-	-	-	-	1	1	-	2	-	2	1	-
C33	Sapnik Trachea	M	2	-	-	-	-	-	-	-	-	-	-	-	1	-	1	-	-	-	-
		Ž	3	-	-	-	-	-	-	1	-	-	-	-	1	-	-	-	-	-	1
C34	Sapnica in pljuča Bronchus & lung	M	816	-	-	-	-	-	-	3	5	26	42	59	110	136	186	146	74	29	-
		Ž	217	-	-	-	-	-	-	-	1	15	16	18	18	24	35	39	29	22	-
C37	Timus Thymus	M	-	-	-	-	-	-	-	-	-	-	-	-	-	-	-	-	-	-	-
		Ž	2	-	-	-	-	-	-	-	-	-	-	-	-	2	-	-	-	-	-
C38	Srce, mediastinum, plevra Heart, mediastinum & pleura	M	5	-	-	-	-	1	-	1	-	-	-	-	-	2	-	-	-	1	-
		Ž	2	-	-	-	-	-	-	-	-	-	-	-	-	1	-	-	1	-	-
C39	Druga in slabo opredeljena mestav dihalnih in prsnih organih Other & ill-defined in the respiratory system & intrathoracic organs	M	-	-	-	-	-	-	-	-	-	-	-	-	-	-	-	-	-	-	-
		Ž	-	-	-	-	-	-	-	-	-	-	-	-	-	-	-	-	-	-	-
C40	Kosti, sklepni hrustanec udov Bone & articular cartilage of limbs	M	5	-	-	-	2	1	-	-	1	-	-	-	-	-	1	-	-	-	-
		Ž	4	-	-	-	-	-	-	-	1	-	-	-	-	2	1	-	-	-	-
C41	Kosti, sklepni hrustanec, drugje Bone & articular cartilage of other & unspecified parts	M	5	-	-	-	-	-	-	1	-	1	-	-	-	1	-	-	1	1	-
		Ž	9	-	-	1	-	-	-	1	1	1	-	1	1	-	1	2	-	-	-
C43	Malignni melanom kože Malignant melanoma of skin	M	106	-	-	-	-	2	1	3	10	3	11	8	13	15	15	12	4	9	-
		Ž	134	-	-	1	1	1	3	4	10	12	15	11	12	17	12	16	14	5	-
C44	Druge maligne neoplazme kože Skin, other malignomas	M	535	-	-	-	2	-	1	3	6	14	16	29	58	71	80	122	69	64	-
		Ž	580	-	-	-	-	-	1	4	8	15	28	27	35	48	80	101	95	138	-
C45	Mezotelijom Mesothelioma	M	18	-	-	-	-	-	1	1	-	1	5	-	3	3	2	1	-	-	-
		Ž	10	-	-	-	-	-	-	-	-	-	-	-	3	1	3	-	2	1	-
C46	Kaposijev sarkom Kaposi's sarcoma	M	1	-	-	-	-	-	-	-	-	-	-	-	-	-	-	-	-	1	-
		Ž	1	-	-	-	-	-	-	-	-	-	-	-	1	-	-	-	-	-	-
C47	Periferni živci in avtonomno živčevje Peripheral nerves & autonomic nervous system	M	4	1	-	-	-	1	-	-	-	-	-	-	-	1	-	-	-	1	-
		Ž	1	-	-	-	-	-	-	-	-	-	1	-	-	-	-	-	-	-	-
C48	Peritonej in retroperitonej Retroperitoneum & peritoneum	M	3	-	-	-	-	-	-	-	-	-	-	-	1	1	1	-	-	-	-
		Ž	5	-	-	-	-	-	-	-	1	-	1	-	1	-	-	-	2	-	-
C49	Drugo vezivno in mehko tkivo Other connective and soft tissue	M	10	-	-	1	1	-	-	-	1	-	1	2	2	-	1	-	1	-	-
		Ž	17	-	-	-	-	-	-	1	-	1	-	-	4	4	-	2	1	4	-
C50	Dojka Breast	M	8	-	-	-	-	-	-	-	2	-	1	-	-	-	1	1	-	3	-
		Ž	999	-	-	-	-	-	4	11	28	83	113	112	110	112	127	128	91	80	-
C51	Žensko zunanje spolovilo Vulva	M	-	-	-	-	-	-	-	-	-	-	-	-	-	-	-	-	-	-	-
		Ž	33	-	-	-	-	-	-	1	2	1	2	-	1	4	2	2	10	8	-
C52	Nožnica Vagina	M	-	-	-	-	-	-	-	-	-	-	1	1	-	-	-	-	-	-	-
		Ž	12	-	-	-	-	-	-	-	-	-	-	-	-	-	2	3	2	3	-
C53	Maternični vrat Cervix uteri	M	-	-	-	-	-	-	-	-	-	-	-	-	-	-	-	-	-	-	-
		Ž	203	-	-	-	-	1	12	18	21	34	27	18	16	12	17	8	11	8	-
C54	Maternično telo Corpus uteri	M	-	-	-	-	-	-	-	-	-	-	-	-	-	-	-	-	-	-	-
		Ž	253	-	-	-	-	-	1	1	-	7	18	32	33	36	53	33	26	13	-
C55	Maternica, neopredeljeno Uterus, unspecified part	M	-	-	-	-	-	-	-	-	-	1	1	-	2	1	2	3	2	2	-
		Ž	14	-	-	-	-	-	-	-	-	-	-	-	-	-	-	-	-	-	-
C56	Jajčnik Ovary	M	-	-	-	-	-	-	-	-	-	-	-	-	-	-	-	-	-	-	-
		Ž	174	-	-	-	1	2	3	5	5	10	19	12	21	23	25	19	18	11	-

nadaljevanje / cont'd →

Tabela 4a. Nadaljevanje – continued

Šifra MKB ICD No.	Lokacija Site	Spol Sex	Vse starosti All ages	Starosti Age																	
				0-	5-	10-	15-	20-	25-	30-	35-	40-	45-	50-	55-	60-	65-	70-	75-	80+	?
C57	Drugi in neopredeljeni ženski spolni organi Other & unspecified parts of female genital organs	M	-	-	-	-	-	-	-	-	-	-	-	-	-	-	-	-	-	-	-
		Ž	13	-	-	-	-	-	-	-	-	-	2	1	1	2	1	4	2	-	-
C58	Posteljica Placenta	M	-	-	-	-	-	-	-	-	-	-	-	-	-	-	-	-	-	-	-
		Ž	1	-	-	-	-	-	-	-	1	-	-	-	-	-	-	-	-	-	-
C60	Penis Penis	M	9	-	-	-	-	-	-	-	-	-	-	1	-	2	-	1	1	4	-
		Ž	-	-	-	-	-	-	-	-	-	-	-	-	-	-	-	-	-	-	-
C61	Prostata Prostate	M	424	-	-	-	-	-	-	1	1	2	6	34	51	111	97	59	62	-	-
		Ž	-	-	-	-	-	-	-	-	-	-	-	-	-	-	-	-	-	-	-
C62	Modo Testis	M	85	1	-	-	4	11	11	19	14	14	3	4	2	2	-	-	-	-	-
		Ž	-	-	-	-	-	-	-	-	-	-	-	-	-	-	-	-	-	-	-
C63	Drugi in neopredeljeni moški spolni organi Other & unspecified male genital organs	M	-	-	-	-	-	-	-	-	-	-	-	-	-	-	-	-	-	-	-
		Ž	-	-	-	-	-	-	-	-	-	-	-	-	-	-	-	-	-	-	-
C64	Ledvica razen meha Kidney, except renal pelvis	M	106	2	-	-	-	-	-	1	3	3	14	16	12	14	19	11	6	5	-
		Ž	83	2	-	-	-	-	-	-	2	3	5	5	5	13	17	14	10	7	-
C65	Ledvični meh Renal pelvis	M	8	-	-	-	-	-	-	-	1	-	1	1	1	2	-	-	2	-	-
		Ž	4	-	-	-	-	-	-	-	-	-	2	-	-	-	1	1	-	-	-
C66	Sečevod Ureter	M	6	-	-	-	-	-	-	-	-	-	-	-	1	3	1	-	1	-	-
		Ž	4	-	-	-	-	-	-	-	-	-	1	-	-	1	1	-	1	-	-
C67	Sečni mehur Bladder	M	144	-	-	-	-	-	1	-	1	7	13	24	31	24	20	22	-	-	-
		Ž	52	-	-	-	-	-	-	-	3	2	2	3	8	10	13	6	5	-	-
C68	Drugi in neopredeljeni sečni organi Other & unspecified urinary organs	M	2	-	-	-	-	-	-	-	-	-	-	-	-	-	1	1	-	-	-
		Ž	-	-	-	-	-	-	-	-	-	-	-	-	-	-	-	-	-	-	-
C69	Oko in očesni adneksi Eye and adnexa	M	2	-	-	-	-	-	-	-	-	1	1	-	-	-	-	-	-	-	-
		Ž	6	-	-	-	-	-	-	-	-	-	-	-	-	-	1	1	3	1	-
C70	Meninge Meninges	M	1	-	-	-	-	-	-	-	-	-	-	-	1	-	-	-	-	-	-
		Ž	1	-	-	-	-	-	-	-	-	-	-	-	1	-	-	-	-	-	-
C71	Možgani Brain	M	78	-	2	5	2	1	3	2	2	6	9	7	6	11	10	6	4	2	-
		Ž	37	1	1	-	-	1	3	1	4	1	3	6	7	4	4	1	-	-	-
C72	Hrbtni mozeg, možganski živci in drugi deli CZS Spinal cord, cranial nerves & other parts of CNS	M	3	-	-	-	-	-	-	-	1	-	-	-	-	-	-	1	-	-	-
		Ž	1	-	-	-	-	-	-	-	-	-	-	-	-	-	-	-	-	1	-
C73	Ščitnica Thyroid gland	M	29	-	-	-	2	-	-	-	1	3	3	2	1	6	3	3	3	2	-
		Ž	68	-	-	-	1	5	2	5	6	9	8	7	4	2	2	7	7	3	-
C74	Nadledvična žleza Adrenal gland	M	2	-	-	-	-	-	1	-	1	-	-	-	-	-	-	-	-	-	-
		Ž	-	-	-	-	-	-	-	-	-	-	-	-	-	-	-	-	-	-	-
C75	Druge endokrine žleze in sorodne strukture Other endocr. glands & related structures	M	1	-	-	-	-	-	-	-	1	-	-	-	-	-	-	-	-	-	-
		Ž	-	-	-	-	-	-	-	-	-	-	-	-	-	-	-	-	-	-	-
C76	Druga in slabo opredeljena mesta Other & ill defined sites	M	10	-	1	-	-	-	-	-	-	1	-	1	1	2	1	1	2	-	-
		Ž	16	-	-	-	1	-	-	1	-	-	-	1	-	3	-	2	8	-	-
C77	Metastaza in neopredeljena maligna neoplazma bezgavk Metastasis & unspecified malignant neoplasm of lymph nodes	M	14	-	-	-	-	-	-	-	-	-	1	2	5	6	-	-	-	-	-
		Ž	9	-	-	-	-	-	-	-	-	1	-	1	2	1	2	-	2	-	-
C78	Metastaze dihal in prebavil Metastases of respiratory & digestive organs	M	61	-	-	-	-	-	-	-	1	-	3	8	6	17	12	12	2	-	-
		Ž	53	-	-	-	-	-	-	-	2	-	1	6	4	9	13	10	8	-	-
C79	Metastaze, drugje Metastases of other sites	M	23	-	-	-	-	-	1	-	-	1	2	1	4	6	5	2	1	-	-
		Ž	18	-	-	-	-	-	-	-	-	-	1	5	2	3	1	4	2	-	-
C80	Maligna neoplazma brez opredeljenega mesta Malignant neoplasm without specification of site	M	53	-	-	-	-	-	1	-	-	4	6	5	6	11	8	9	3	-	-
		Ž	56	-	-	-	-	-	-	-	4	2	3	5	1	7	17	4	13	-	-
C81	Hodgkinova bolezen Hodgkin's disease	M	14	-	-	1	-	3	1	3	1	1	2	1	-	1	-	-	-	-	-
		Ž	19	-	-	-	5	4	2	-	1	2	2	-	-	-	2	1	-	-	-
C82	Folikularni ne-Hodgkinov limfom Follicular non-Hodgkin's lymphoma	M	7	-	-	-	-	-	-	-	1	1	3	-	1	-	-	1	-	-	-
		Ž	7	-	-	-	-	-	-	-	1	1	-	3	-	-	-	1	-	1	-

nadaljevanje / cont'd →

Tabela 4a. Nadaljevanje – continued

Šifra MKB	Lokacija	Spol	Vse starosti	Starosti																	
				Age																	
ICD No.	Site	Sex	All ages	0-	5-	10-	15-	20-	25-	30-	35-	40-	45-	50-	55-	60-	65-	70-	75-	80+	?
C83	Difuzni ne-Hodgkinov limfom Diffuse non-Hodgkin's lymphoma	M	31	-	2	-	1	-	-	1	2	2	1	4	1	3	8	2	2	2	-
		Ž	37	-	-	-	-	1	3	-	-	1	1	1	1	3	2	5	6	9	5
C84	Limfomi celic T in kožni limfom celic T Peripheral & cutaneous T-cell lymphomas	M	8	-	-	-	1	1	-	-	-	1	1	1	1	1	-	1	-	-	-
		Ž	3	-	-	-	-	-	-	-	-	-	1	1	-	-	-	1	-	-	-
C85	Druge in neopredeljene vrste ne-Hodgkinovega limfoma Other & unspecified types of non-Hodgkin's lymphoma	M	37	1	-	-	-	-	-	-	-	-	3	2	6	3	7	3	7	5	-
		Ž	40	-	-	-	1	-	3	-	2	2	1	-	4	6	6	5	5	5	-
C88	Maligne imunoproliferativne bolezni Malignant immunoproliferative diseases	M	1	-	-	-	-	-	-	-	-	-	-	-	-	1	-	-	-	-	-
		Ž	-	-	-	-	-	-	-	-	-	-	-	-	-	-	-	-	-	-	-
C90	Difuzni plazmocitom in maligne neoplazme plazmocitov Multiple myeloma and malignant plasma cell neoplasms	M	41	-	-	-	-	-	-	-	1	-	-	2	6	6	9	6	6	5	-
		Ž	38	-	-	-	-	-	-	-	-	-	1	2	3	10	4	9	8	1	-
C910	Levkemija, limfatična, akutna Leukaemia, lymphoblastic, acute	M	16	3	2	1	2	2	1	-	-	-	-	-	1	1	1	2	-	-	-
		Ž	11	2	1	2	2	1	-	-	-	-	-	1	-	-	-	1	-	1	-
C911-9	Levkemija, limfatična, druga Leukaemia, lymphoid, other	M	45	-	-	-	-	-	-	1	-	1	2	2	7	5	5	9	6	7	-
		Ž	30	-	-	-	-	-	-	-	-	-	1	1	5	3	4	2	6	8	-
C92	Mieločna levkemija Myeloid leukaemia	M	27	-	-	2	1	2	-	1	3	1	1	2	4	2	3	4	1	-	-
		Ž	24	-	-	1	1	-	1	1	-	2	1	1	1	1	5	4	2	3	-
C93	Monocitna levkemija Monocytic leukaemia	M	4	-	-	-	-	-	-	-	-	-	-	-	-	1	2	1	-	-	-
		Ž	4	-	-	-	-	-	-	-	1	-	1	-	-	-	-	-	2	-	-
C94	Druge opredeljene levkemije Other leukaemias of specified cells	M	3	-	-	-	1	-	-	-	-	-	-	1	-	-	-	1	-	-	-
		Ž	2	-	-	-	-	-	-	-	-	-	-	-	-	-	1	-	1	-	-
C95	Levkemija z neopredeljenim celičnim tipom Leukaemia, unspecified cell type	M	2	-	-	-	-	-	-	-	-	-	-	-	-	-	1	1	-	-	-
		Ž	2	-	-	-	-	-	-	-	-	-	-	-	-	-	-	-	-	2	-
Zgoraj neupoštevani																					
Not included above																					
D03	Melanom, in situ Melanoma in situ	M	8	-	-	-	-	-	2	1	-	-	2	-	-	-	2	-	-	1	-
		Ž	19	-	-	-	-	-	2	1	4	-	3	1	1	3	3	-	-	1	-
D05	Dajka, in situ Breast, in situ	M	-	-	-	-	-	-	-	-	-	-	-	-	-	-	-	-	-	-	-
		Ž	47	-	-	-	-	-	-	1	2	5	10	5	12	3	3	3	2	1	-
D06	Maternični vrat, CIN III Cervix uteri, in situ	M	-	-	-	-	-	-	-	-	-	-	-	-	-	-	-	-	-	-	-
		Ž	663	-	-	-	-	31	114	160	146	102	66	22	9	6	3	4	-	-	-
D090	Karcinom in situ mehurja Bladder, in situ	M	56	-	-	-	-	-	-	-	1	2	5	5	6	10	15	8	4	-	-
		Ž	14	-	-	-	-	-	-	-	-	-	1	1	2	1	3	4	2	-	-
D32	Meninge, benigna neoplazma Benign neoplasm of meninges	M	12	-	-	-	-	-	-	-	1	2	1	1	3	2	1	1	-	-	-
		Ž	45	-	-	-	1	-	-	1	2	3	8	6	2	4	7	5	3	3	-
D33	CŽS, benigna neoplazma Benign neoplasm of brain and other parts of CNS	M	-	-	-	-	-	-	-	-	-	-	-	-	-	-	-	-	-	-	-
		Ž	-	-	-	-	-	-	-	-	-	-	-	-	-	-	-	-	-	-	-
D432	CŽS, neopredeljeno CNS, uncertain or unknown	M	6	-	-	-	-	-	-	-	-	1	1	-	1	1	1	1	-	-	-
		Ž	7	-	-	-	1	-	-	1	-	-	1	-	-	-	1	-	2	1	-
D45	Policitemija vera Polycythaemia vera	M	7	-	-	-	-	1	-	-	-	-	-	-	2	-	1	-	1	2	-
		Ž	8	-	-	-	-	-	-	-	-	1	-	1	-	1	2	1	2	-	-
D471	Kronične mieloproliferativne bolezni Chronic myeloproliferative diseases	M	3	-	-	-	-	-	-	-	-	-	-	-	1	1	-	1	-	-	-
		Ž	3	-	-	-	-	-	-	-	-	-	-	-	-	1	-	2	-	-	-

Tabela 4b. Število novih primerov raka po lokaciji (MKB-8), spolu in starosti – Slovenija 1999

Table 4b. Number of new cancer cases, by site (ICD-8), sex and age – Slovenia 1999

Šifra MKB ICD No.	Lokacija Site	Spol Sex	Vse starosti All ages	Starosti Age																	?
				0-	5-	10-	15-	20-	25-	30-	35-	40-	45-	50-	55-	60-	65-	70-	75-	80+	
		Skupaj Total	8663	13	9	13	33	41	67	114	170	375	544	636	868	1050	1403	1405	996	926	-
140	Vse lokacije	Moški Male	4251	5	2	5	12	15	43	61	100	238	308	316	383	440	589	637	550	547	-
209	All sites	Ženske Female	4412	8	7	8	21	26	24	53	70	137	236	320	485	610	814	768	446	379	-
140	Ustnica Lip	M Ž	25 7	- -	- -	- -	- -	- -	- -	- -	- -	- -	- -	1 2	3 2	5 1	1 2	3 -	6 1	4 1	- -
141	Jezik Tongue	M Ž	42 8	- -	- -	- -	- -	- -	1 -	1 -	4 2	4 2	9 -	6 -	7 1	7 -	2 1	- 1	1 1	- -	
142	Slinavke Salivary glands	M Ž	7 8	- -	1 -	- -	- -	1 2	- -	- -	- -	- 1	- -	- 1	- -	- 2	1 1	2 -	2 1	- -	
143	Dlesni Gum	M Ž	7 2	- -	- -	- -	- -	- -	- -	- -	1 1	1 -	- -	2 -	1 1	2 -	- -	- -	- -	- -	
144	Ustno dno Floor of mouth	M Ž	24 6	- -	- -	- -	- -	- -	- -	- -	3 -	3 -	3 1	5 1	3 -	3 2	1 2	2 -	1 -	1 -	
145	Usta, drugo Mouth, other parts	M Ž	24 10	- -	- -	- -	- -	- 1	- -	- -	2 -	6 -	4 -	- 1	3 -	4 2	3 2	2 2	2 2	- -	
146	Orofarinks Oropharynx	M Ž	94 23	- -	- -	- -	- -	- 1	- -	3 -	5 -	20 1	18 4	13 6	16 2	11 2	6 3	2 2	2 2	- -	
147	Epifarinks Epipharynx	M Ž	5 3	- -	- -	- -	- -	- -	- -	- -	- -	1 -	1 1	1 -	- 1	- 1	1 -	- -	1 -	1 -	
148	Hipofarinks Hypopharynx	M Ž	53 2	- -	- -	- -	- -	- -	- -	2 -	9 -	8 1	12 1	6 -	9 -	6 -	- -	- -	- -	1 -	
149	Žreló, neoznačeno Pharynx, not specified	M Ž	1 -	- -	- -	- -	- -	- -	- -	- -	- -	- -	- -	1 -	- -	- -	- -	- -	- -	- -	
150	Požiralnik Esophagus	M Ž	77 22	- -	- -	- -	- -	- 1	1 1	1 -	4 -	8 1	7 -	9 1	22 3	17 4	4 3	4 4	5 5	- -	
151	Želodec Stomach	M Ž	328 180	- -	- -	- -	- -	1 2	3 2	2 1	7 9	17 10	18 6	33 6	47 22	45 25	71 35	37 24	47 38	- -	
152	Tanko črevo Small intestine	M Ž	14 8	- -	- -	- -	- -	1 -	1 -	- -	- 1	1 1	- 1	1 2	1 -	3 1	5 1	1 1	1 1	- -	
153	Debelo črevo Colon	M Ž	310 240	- -	- -	1 -	- -	1 -	3 1	3 5	10 9	13 14	20 18	34 22	37 33	58 44	64 49	36 46	30 48	- -	
154	Rektum Rectum, anus	M Ž	262 198	- -	- -	- -	- -	1 2	2 1	- 4	3 2	12 6	24 9	31 20	46 25	41 40	49 31	29 27	28 31	- -	
155	Jetra Liver	M Ž	56 20	- -	- -	- -	- -	- 1	- -	1 3	2 -	4 1	9 -	9 1	11 3	11 6	11 4	6 2	2 2	- -	
156	Žolčnik, žolčni vodi Gall bladder, bile ducts	M Ž	57 89	- -	- -	- -	- -	- 1	- -	- 1	- 1	2 4	2 4	4 3	5 14	12 15	13 17	9 28	10 18	- -	
157	Trebušna slinavka Pancreas	M Ž	106 100	- -	- -	- -	- -	- -	- -	4 1	3 1	12 3	8 4	12 9	11 9	19 10	17 25	10 17	10 21	- -	
158	Retro-, peritonej Retro-, peritoneum	M Ž	6 5	- -	- -	- -	- -	- -	- 1	- -	- 1	- -	1 -	1 1	2 -	2 -	- -	- 2	- -	- -	
159	Prebavila, drugo Digestive organs, other	M Ž	- 1	- -	- -	- -	- -	- -	- -	- -	- -	- -	- -	- -	- -	- -	- -	- -	- 1	- -	
160	Nos, obnosne votli., drugo Nose, sinuses, etc.	M Ž	12 4	- -	- -	- -	- -	- -	- -	2 -	1 -	- 1	2 -	3 -	2 -	1 1	1 -	- -	- 2	- -	
161	Grló Larynx	M Ž	88 8	- -	- -	- -	- -	- -	- -	3 -	6 -	9 1	11 1	10 1	12 2	19 -	12 -	1 2	5 1	- -	
162	Sapnik, sapnica, pljuča Trachea, bronchus, lung	M Ž	820 221	- -	- -	- -	- -	- 1	3 1	5 15	26 17	42 18	59 18	112 18	136 24	188 35	146 39	74 30	29 23	- -	
163	Plevra, mediastin., drugo Pleura, mediastinum, etc.	M Ž	19 12	- -	- -	- -	1 -	1 -	- -	- -	1 -	1 -	4 -	- 3	4 2	2 3	2 -	1 3	1 1	- -	
170	Kosti Bone	M Ž	10 13	- -	- 1	2 -	1 -	- 1	- 2	1 1	1 -	- 1	- 1	- 1	1 2	2 -	- 2	- -	1 -	1 -	
171	Mehka tkiva Soft tissues	M Ž	11 17	- -	- -	1 -	1 -	- -	1 1	1 -	- 1	2 -	2 -	- 4	1 4	- -	1 2	- 1	1 4	- -	
172	Koža, maligni melanom Skin, malignant melanoma	M Ž	106 133	- -	- 1	- 1	2 1	1 3	3 4	10 10	3 12	11 14	8 11	13 12	15 17	15 12	12 16	4 14	9 5	- -	
173	Koža, drugi malignomi Skin, other malignancies	M Ž	537 577	- -	- -	2 -	- 1	1 3	3 8	6 15	16 28	29 35	58 48	71 78	81 102	122 95	69 138	64 -	- -	- -	
174	Dojka Breast	M Ž	8 1006	- -	- -	- -	- -	- 4	- 12	- 28	- 84	2 114	1 112	- 111	1 112	1 129	1 129	- 91	3 80	- -	

nadaljevanje / cont'd →

Tabela 4b. Nadaljevanje – continued

Šifra MKB	Lokacija	Spol	Vse starosti	Starosti																	?
				Age																	
ICD No.	Site	Sex	All ages	0-	5-	10-	15-	20-	25-	30-	35-	40-	45-	50-	55-	60-	65-	70-	75-	80+	
180	Maternica, vrat Uterus, cervix	M	-	-	-	-	-	-	-	-	-	-	-	-	-	-	-	-	-	-	-
		Ž	203	-	-	-	-	1	12	18	21	34	27	18	16	12	17	8	11	8	-
181	Harioepiteliom Chorioepithelioma	M	-	-	-	-	-	-	-	-	-	-	-	-	-	-	-	-	-	-	-
		Ž	1	-	-	-	-	-	-	-	-	1	-	-	-	-	-	-	-	-	-
182	Maternica, telo, drugo Uterus, corpus, etc.	M	-	-	-	-	-	-	-	-	-	-	-	-	-	-	-	-	-	-	-
		Ž	267	-	-	-	-	1	1	-	8	19	32	35	37	55	36	28	15	-	
183	Jajčnik, jajcevod, drugo Ovary, Fallopian tube, etc.	M	-	-	-	-	-	-	-	-	-	-	-	-	-	-	-	-	-	-	-
		Ž	184	-	-	-	1	2	3	5	5	10	20	13	22	25	26	22	19	11	-
184	Nožnica, vulva, drugo Vagina, vulva, etc.	M	-	-	-	-	-	-	-	-	-	-	-	-	-	-	-	-	-	-	-
		Ž	49	-	-	-	-	-	1	2	1	4	1	1	4	4	7	13	11	-	
185	Prostata Prostate	M	424	-	-	-	-	-	-	1	1	2	6	34	51	111	97	59	62	-	
		Ž	-	-	-	-	-	-	-	-	-	-	-	-	-	-	-	-	-	-	
186	Modo Testis	M	87	1	-	-	4	11	11	19	14	14	4	5	2	2	-	-	-	-	-
		Ž	-	-	-	-	-	-	-	-	-	-	-	-	-	-	-	-	-	-	
187	Penis, obmodek, drugo Penis, epididymis, etc.	M	10	-	-	-	-	-	-	-	-	-	-	1	-	2	-	1	1	5	-
		Ž	-	-	-	-	-	-	-	-	-	-	-	-	-	-	-	-	-	-	
188	Mehur Bladder	M	144	-	-	-	-	-	-	1	-	1	1	7	13	24	31	24	20	22	-
		Ž	52	-	-	-	-	-	-	-	3	2	2	3	8	10	13	6	5	-	
189	Ledvica, sečevod, drugo Kidney, ureter, etc.	M	122	2	-	-	-	-	-	1	3	4	14	17	13	16	24	13	7	8	-
		Ž	91	2	-	-	-	-	-	-	2	3	5	8	5	13	18	16	11	8	
190	Oko Eye	M	3	1	-	-	-	-	-	-	-	-	1	1	-	-	-	-	-	-	-
		Ž	6	-	-	-	-	-	-	-	-	-	-	-	-	-	1	1	3	1	
191	Možgani Brain	M	78	-	2	5	2	1	3	2	2	6	9	7	6	11	10	6	4	2	-
		Ž	38	1	1	-	-	-	1	3	1	4	1	3	6	8	4	4	1	-	
192	Živčevje, drugo Nervous system, other	M	7	1	-	-	-	1	-	-	1	-	1	-	1	1	-	-	-	1	-
		Ž	3	-	-	-	-	-	-	-	-	-	-	1	-	-	-	-	-	-	
193	Ščitnica Thyroid	M	30	-	-	-	2	-	-	-	1	3	3	2	1	6	4	3	3	2	-
		Ž	69	-	-	-	1	5	2	5	6	9	8	7	5	2	2	7	7	3	
194	Endokrine žleze, druge Endocrine glands, other	M	3	-	-	-	-	-	-	1	-	2	-	-	-	-	-	-	-	-	-
		Ž	2	-	-	-	-	-	-	-	-	-	-	-	2	-	-	-	-		
195	Slabo opred. lokalizacije Ill-defined site	M	11	-	1	-	-	-	-	-	-	1	-	1	1	2	1	2	2	2	-
		Ž	15	-	-	-	-	1	-	-	1	-	-	-	1	-	2	-	2	8	
196	Metastaze v bezgavkah Lymph node metastases	M	14	-	-	-	-	-	-	-	-	-	-	1	2	5	6	-	-	-	-
		Ž	10	-	-	-	-	-	-	-	-	-	1	-	1	2	2	2	-	2	
197	Metastaze v dihalih, prebavilih Respiratory, digestive tract Metastases	M	80	-	-	-	-	-	-	-	-	1	-	4	9	9	20	15	17	5	-
		Ž	68	-	-	-	-	-	-	-	-	2	-	2	6	3	12	18	16	9	
198	Metastaze, druge Metastases, other	M	23	-	-	-	-	-	-	1	-	-	1	2	1	4	6	5	2	1	-
		Ž	19	-	-	-	-	-	-	-	-	-	-	-	1	5	3	1	4	2	
199	Malignomi, neopredeljeni Malignancies, unspecified	M	53	-	-	-	-	-	-	1	-	-	4	6	5	6	11	8	9	3	-
		Ž	56	-	-	-	-	-	-	-	-	4	2	3	5	1	7	17	4	13	
200 + 202	Ne-Hodgkinovi limfomi Non-Hodgkin's lymphomas	M	53	-	1	-	2	1	-	-	1	3	3	7	5	4	8	4	9	5	-
		Ž	56	-	-	-	1	1	4	-	2	2	3	1	6	5	7	6	9	9	
201	Hodgkinov limfom Hodgkin's disease	M	14	-	-	1	-	3	1	3	1	1	2	1	-	1	-	-	-	-	-
		Ž	19	-	-	-	5	4	2	-	1	2	2	-	-	-	-	2	1	-	
203	Plazmacitom Plasmacytoma	M	40	-	-	-	-	-	-	-	1	-	-	2	6	6	9	6	6	4	-
		Ž	37	-	-	-	-	-	-	-	-	-	-	2	3	10	4	9	8	1	
204.0	Levkemija, limfatična akutna Leukaemia, lymphatic, acute	M	16	3	2	1	2	2	1	-	-	-	-	-	1	1	1	2	-	-	-
		Ž	11	2	1	2	2	-	1	-	-	-	-	1	-	-	-	1	-	1	
204.1 - 204.9	Levkemija, limfatična druga Leukaemia, lymphatic, other	M	45	-	-	-	-	-	-	1	-	1	2	2	7	5	5	9	6	7	-
		Ž	30	-	-	-	-	-	-	-	-	-	1	1	5	3	4	2	6	8	
205	Levkemija, mieloična Leukaemia, myeloidic	M	21	-	-	-	1	1	2	-	1	3	1	1	2	3	1	1	3	1	-
		Ž	19	-	-	1	-	1	1	-	2	1	1	-	1	1	4	3	1	3	
206	Levkemija, monocitna Leukaemia, monocytic	M	9	-	-	-	-	-	-	-	-	-	-	-	-	2	3	3	1	-	-
		Ž	8	-	-	-	1	-	-	-	1	-	1	-	1	-	1	-	3	-	
207	Levkemije, druge Leukaemias, other	M	10	-	-	-	2	-	1	-	-	-	-	1	1	-	1	2	2	-	
		Ž	6	-	-	-	-	-	-	-	-	-	-	-	-	1	1	1	1	2	
208	Policitemija, prava Polycythemia vera	M	7	-	-	-	-	1	-	-	-	-	-	-	2	-	1	-	1	2	-
		Ž	8	-	-	-	-	-	-	-	-	1	-	1	-	1	2	1	2	-	
209	Mielofibroza Myelofibrosis	M	3	-	-	-	-	-	-	-	-	-	-	-	1	1	-	1	-	-	-
		Ž	3	-	-	-	-	-	-	-	-	-	-	-	1	-	2	-	-		

nadaljevanje / cont'd →

Tabela 4b. Nadaljevanje – continued

Šifra MKB ICD No.	Lokacija Site	Spol Sex	Vse starosti All ages	Starosti Age																			
				0-	5-	10-	15-	20-	25-	30-	35-	40-	45-	50-	55-	60-	65-	70-	75-	80+	?		
				Zgoraj neupoštevani Not included above																			
-	Maternica, vrat, CIN III Uterus, cervix, CIN III	M Ž	- 663	-	-	-	-	-	31	114	160	146	102	66	22	9	6	3	4	-	-	-	
2250 +	Možgani, benigni tumor Brain, benign tumor	M Ž	12 45	-	-	-	-	-	-	-	-	1	2	3	8	6	2	4	7	5	3	3	-
-	Maligni melanom, in situ Malignant melanoma, in situ	M Ž	8 19	-	-	-	-	-	2	1	-	-	2	-	-	-	-	2	-	-	1	-	
-	Dojka, in situ Breast, in situ	M Ž	- 47	-	-	-	-	-	-	1	2	5	10	5	12	3	3	3	3	2	1	-	
237	Mehur, in situ Urinary bladder, in situ	M Ž	56 14	-	-	-	-	-	-	-	-	1	2	5	5	6	10	15	8	4	-		
238	Možgani, neopredeljeno Brain, unspecified	M Ž	6 7	-	-	-	-	-	-	1	-	-	1	1	-	1	1	1	1	1	-		

Tabela 5. Incidenca raka na 100.000 prebivalcev po spolu in starosti ter kumulativna stopnja (KS) po lokaciji – Slovenija 1999**Table 5.** Cancer incidence per 100.000 population by sex and age, and cumulative rate (CR) by site – Slovenia 1999

Šifra MKB	Lokacija	Spol	Vse starosti	Starosti																	KS 0-74 CR
				0-4	5-9	10-14	15-19	20-24	25-29	30-34	35-39	40-44	45-49	50-54	55-59	60-64	65-69	70-74	75-79	80+	
ICD No.	Site	Sex	All ages	Age																	
		Skupaj Total	436.1	14.1	8.6	10.3	23.2	26.8	47.6	76.5	112.3	238.1	345.7	533.0	745.1	1009.7	1425.3	1808.9	1843.3	2115.6	32.1
C00	Vse lokacije	Moški Male	458.4	16.9	13.0	12.4	28.8	32.7	33.6	71.8	92.7	172.9	294.0	534.0	848.9	1246.4	1917.3	2674.5	2661.5	3108.0	39.9
C96	All sites	Ženske Female	415.2	11.2	3.9	8.1	17.3	20.6	62.0	81.2	131.7	304.3	399.4	532.1	645.5	798.9	1050.6	1301.1	1475.1	1734.0	26.8
C00	Ustnica Lip	M Ž	2.6 0.7	- -	- -	- -	- -	- -	- -	- -	- -	- -	1.2 -	3.3 3.4	5.3 -	10.2 1.8	2.4 3.6	10.5 -	35.9 2.7	33.0 3.2	0.2 0.0
C01	Baza jezika Base of tongue	M Ž	1.4 0.1	- -	- -	- -	- -	- -	- -	- -	1.3 -	- 1.3	1.2 -	5.0 -	5.3 -	4.1 -	4.7 -	- -	- -	8.2 -	0.1 0.0
C02	Jezik, drugi deli Tongue, other & unspecified parts	M Ž	2.9 0.7	- -	- -	- -	- -	- -	- -	- -	- -	5.0 1.3	3.7 2.6	10.0 -	5.3 -	10.2 1.8	11.8 -	7.0 2.0	- 2.7	- 3.2	0.3 0.0
C03	Dlesen Gum	M Ž	0.7 0.2	- -	- -	- -	- -	- -	- -	- -	- -	1.3 1.3	1.2 -	- -	3.5 -	2.0 1.8	4.7 -	- -	- -	- -	0.1 0.0
C04	Ustno dno Floor of mouth	M Ž	2.5 0.6	- -	- -	- -	- -	- -	- -	- -	- -	3.8 -	3.7 -	5.0 1.7	8.8 1.7	6.1 -	7.1 3.6	3.5 4.1	12.0 -	8.2 -	0.2 0.1
C05	Nebo Palate	M Ž	1.7 0.3	- -	- -	- -	- -	- 1.4	- -	- -	- -	- -	3.7 -	5.0 -	- -	6.1 1.8	9.4 -	7.0 2.7	6.0 -	- -	0.2 0.0
C06	Usta, drugi deli Mouth, other & unspecified parts	M Ž	0.8 0.5	- -	- -	- -	- -	- -	- -	- -	- -	2.5 -	3.7 -	1.7 -	- 1.7	- -	- 1.8	3.5 2.0	6.0 2.7	- 3.2	0.1 0.0
C07	Parotidna žleza Parotid gland	M Ž	0.5 0.6	- -	- -	- -	- 1.3	- 1.4	- -	- -	- -	- 1.3	- -	- -	- 1.7	- -	2.4 1.8	3.5 2.0	12.0 -	- 3.2	0.0 0.0
C08	Druge in neopredeljene velike žleze slinavke Other & unspecified major salivary glands	M Ž	0.1 -	- -	- -	- -	- -	- -	- -	- -	- -	- -	- -	- -	- -	- -	- -	3.5 -	- -	- -	0.0 -
C09	Tonzila Tonsil	M Ž	3.7 1.2	- -	- -	- -	- -	- -	- -	- -	- -	1.3 -	8.7 1.3	15.0 3.4	10.6 6.8	16.3 1.8	2.4 1.8	10.5 4.1	6.0 2.7	- -	0.3 0.1
C10	Orofarinks Oropharynx	M Ž	5.8 0.6	- -	- -	- -	- -	- -	- -	- 1.3	2.6 -	5.0 -	16.2 -	13.3 1.7	14.1 1.7	14.3 1.8	23.6 -	10.5 -	6.0 2.7	- 3.2	0.5 0.0
C11	Nazofarinks Nasopharynx	M Ž	0.4 0.2	- -	- -	- -	- -	- -	- -	- -	- -	- -	1.2 -	1.7 1.7	1.8 -	- 1.8	- -	3.5 -	- -	- -	0.0 0.0

nadaljevanje / cont'd →

Tabela 5. Nadaljevanje – continued

Šifra MKB	Lokacija	Spol	Vse starosti	Starosti																	KS 0-74 CR	
				0-4	5-9	10-14	15-19	20-24	25-29	30-34	35-39	40-44	45-49	50-54	55-59	60-64	65-69	70-74	75-79	80+		
ICD No.	Site	Sex	All ages	Age																		
C12	Piriformni sinus Pyriform sinus	M	3.0	-	-	-	-	-	-	-	-	-	6.2	6.7	12.3	8.2	11.8	10.5	-	8.2	0.3	
		Ž	-	-	-	-	-	-	-	-	-	-	-	-	-	-	-	-	-	-	-	-
C13	Hipoфаринks Hypopharynx	M	2.4	-	-	-	-	-	-	-	-	-	2.5	5.0	6.7	7.0	4.1	9.4	10.5	-	-	0.2
		Ž	0.2	-	-	-	-	-	-	-	-	-	-	1.3	1.7	-	-	-	-	-	-	-
C14	Druga in slabo opredeljena mesta na ustnici, v ustni votlini in farinksu Other and ill defined sites in the lip, oral cavity & pharynx	M	0.1	-	-	-	-	-	-	-	-	-	-	-	-	1.8	-	-	-	-	-	0.0
		Ž	-	-	-	-	-	-	-	-	-	-	-	-	-	-	-	-	-	-	-	-
C15	Požiralnik Oesophagus	M	8.0	-	-	-	-	-	-	-	1.4	1.3	1.3	5.0	13.3	12.3	18.4	51.9	59.3	23.9	24.7	0.8
		Ž	2.2	-	-	-	-	-	-	-	-	1.3	-	-	1.7	1.7	5.5	7.2	6.1	10.8	15.8	0.1
C16	Želodec Stomach	M	32.5	-	-	-	-	-	-	1.4	4.1	2.6	8.8	18.7	28.4	54.6	89.9	96.7	244.1	215.3	371.0	2.7
		Ž	16.3	-	-	-	-	-	-	1.4	2.7	1.3	9.0	11.7	10.1	6.8	36.4	43.1	67.5	56.5	120.5	1.0
C17	Tanko črevo Small intestine	M	1.4	-	-	-	-	-	-	-	1.4	1.3	-	-	1.7	1.8	2.0	7.1	13.9	-	8.2	0.1
		Ž	0.8	-	-	-	-	-	-	-	-	-	-	1.3	1.7	3.4	-	1.8	2.0	2.7	3.2	0.1
C18	Debelo črevo Colon	M	32.3	-	-	-	1.4	-	1.4	4.1	4.0	12.6	16.2	33.4	59.9	75.6	136.8	223.2	215.3	247.3	247.3	2.8
		Ž	23.1	-	-	-	-	-	-	-	-	1.3	6.4	11.7	23.6	30.4	40.0	59.3	90.0	118.4	145.8	1.3
C19	Rektosigmoidna zveza Rectosigmoid junction	M	5.6	-	-	-	-	-	-	-	-	-	1.3	1.2	5.0	12.3	22.5	11.8	17.4	59.8	90.7	0.4
		Ž	5.1	-	-	-	-	-	-	1.4	-	1.3	-	1.3	1.7	5.1	9.1	19.8	24.5	13.5	38.0	0.3
C20	Rektum Rectum	M	21.3	-	-	-	-	-	-	1.4	2.7	-	2.5	13.7	33.4	42.3	69.5	84.9	153.4	113.6	98.9	2.0
		Ž	13.2	-	-	-	-	-	-	1.4	1.3	4.0	2.6	3.9	11.8	27.0	32.8	48.5	36.8	59.2	53.9	0.9
C21	Anus in analni kanal Anus & anal canal	M	0.3	-	-	-	-	-	-	-	-	-	-	1.7	-	2.0	-	-	-	-	8.2	0.0
		Ž	1.1	-	-	-	-	-	-	-	-	-	-	2.6	1.7	1.7	3.6	3.6	2.0	-	6.3	0.1
C22	Jetra in intrahepatični vodi Liver & intrahepatic bile ducts	M	7.8	-	-	-	-	-	-	-	-	1.3	1.3	2.5	8.3	17.6	24.5	33.0	48.8	65.8	41.2	0.7
		Ž	3.5	-	-	-	-	-	-	1.4	-	-	3.9	-	3.4	-	-	10.8	22.5	26.9	9.5	0.2
C23	Žolčnik Gallbladder	M	2.3	-	-	-	-	-	-	-	-	-	-	-	-	3.5	2.0	9.4	24.4	23.9	33.0	0.2
		Ž	4.7	-	-	-	-	-	-	-	-	-	1.3	-	6.8	3.4	1.8	16.2	20.5	35.0	25.4	0.3
C24	Drugi in neopredeljeni deli biliarnega trakta Biliary tract, other & unspecified parts	M	3.6	-	-	-	-	-	-	-	-	-	2.5	3.3	3.5	8.2	18.9	20.9	29.9	49.5	0.3	
		Ž	4.0	-	-	-	-	-	-	-	1.3	-	-	1.3	-	3.4	3.6	9.0	10.2	40.4	31.7	0.1
C25	Trebušna slinavka Pancreas	M	11.0	-	-	-	-	-	-	-	-	5.3	3.8	15.0	13.3	21.1	22.5	44.8	59.3	59.8	82.4	0.9
		Ž	9.8	-	-	-	-	-	-	-	-	1.3	1.3	3.9	6.8	15.2	16.4	18.0	51.1	45.8	66.6	0.6
C26	Druga in slabo opredeljena mesta v prebavnih organih Other & ill-defined digestive organs	M	-	-	-	-	-	-	-	-	-	-	-	-	-	-	-	-	-	-	-	-
		Ž	0.4	-	-	-	-	-	-	-	-	-	-	-	-	-	-	-	-	-	2.7	9.5

nadaljevanje / cont'd →

Tabela 5. Nadaljevanje – continued

Šifra MKB	Lokacija	Spol	Vse starosti	Starosti																	KS 0–74 CR
				0–4	5–9	10–14	15–19	20–24	25–29	30–34	35–39	40–44	45–49	50–54	55–59	60–64	65–69	70–74	75–79	80+	
ICD No.	Site	Sex	All ages	Age																	
C30	Nosna votlina in srednje uho Nasal cavity & middle ear	M	0.5	-	-	-	-	-	-	-	2.6	-	-	1.7	1.8	-	-	3.5	-	-	0.0
		Ž	0.2	-	-	-	-	-	-	-	-	-	1.3	-	-	-	-	-	-	-	3.2
C31	Obnosni sinusi Accessory sinuses	M	0.7	-	-	-	-	-	-	-	-	1.3	-	1.7	3.5	4.1	2.4	-	-	-	0.1
		Ž	0.1	-	-	-	-	-	-	-	-	-	-	-	-	-	-	-	-	-	3.2
C32	Grlo Larynx	M	9.2	-	-	-	-	-	-	-	4.0	7.6	11.2	18.4	17.6	24.5	44.8	41.8	6.0	41.2	0.8
		Ž	0.7	-	-	-	-	-	-	-	-	-	-	1.7	1.7	-	3.6	-	5.4	3.2	0.0
C33	Sapnik Trachea	M	0.2	-	-	-	-	-	-	-	-	-	-	-	1.8	-	2.4	-	-	-	0.0
		Ž	0.3	-	-	-	-	-	-	-	1.3	-	-	1.3	-	-	-	-	-	-	3.2
C34	Sapnica in pljuča Bronchus & lung	M	85.0	-	-	-	-	-	-	4.1	6.6	32.8	52.3	98.5	193.7	277.9	438.6	509.1	442.6	239.1	8.1
		Ž	21.2	-	-	-	-	-	-	-	1.3	19.3	20.7	30.4	30.4	43.7	62.9	79.8	78.1	69.7	1.4
C37	Timus Thymus	M	-	-	-	-	-	-	-	-	-	-	-	-	-	-	-	-	-	-	-
		Ž	0.2	-	-	-	-	-	-	-	-	-	-	-	-	-	3.6	-	-	-	-
C38	Srce, mediastinum, plevra Heart, mediastinum & pleura	M	0.5	-	-	-	-	1.3	-	1.4	-	-	-	-	-	4.1	-	-	-	8.2	0.0
		Ž	0.2	-	-	-	-	-	-	-	-	-	-	-	-	1.8	-	-	2.7	-	-
C39	Druga in slabo opredeljena mestav dihalnih in prsnih organih Other & ill-defined sites in the respiratory system & intrathoracic organs	M	-	-	-	-	-	-	-	-	-	-	-	-	-	-	-	-	-	-	-
		Ž	-	-	-	-	-	-	-	-	-	-	-	-	-	-	-	-	-	-	-
C40	Kosti, sklepi hrustanec udov Bone & articular cartilage of limbs	M	0.5	-	-	-	2.7	1.3	-	-	1.3	-	-	-	-	-	2.4	-	-	-	0.0
		Ž	0.4	-	-	-	-	-	-	-	1.3	-	-	-	-	3.6	1.8	-	-	-	-
C41	Kosti, sklepi hrustanec, drugje Bone & articular cartilage of other & unspecified parts	M	0.5	-	-	-	-	-	-	1.4	-	1.3	-	-	-	2.0	-	-	6.0	8.2	0.0
		Ž	0.9	-	-	1.6	-	-	-	1.3	1.3	1.3	-	1.7	1.7	-	1.8	4.1	-	-	-
C43	Malignni melanom kože Malignant melanoma of skin	M	11.0	-	-	-	-	2.6	1.4	4.1	13.2	3.8	13.7	13.3	22.9	30.7	35.4	41.8	23.9	74.2	0.9
		Ž	13.1	-	-	1.6	1.4	1.4	4.3	5.3	13.2	15.4	19.5	18.6	20.3	30.9	21.6	32.7	37.7	15.8	0.9
C44	Druge maligne neoplazme kože Skin, other malignomas	M	55.7	-	-	-	2.7	-	1.4	4.1	7.9	17.7	19.9	48.4	102.1	145.1	188.7	425.4	412.7	527.6	4.8
		Ž	56.8	-	-	-	-	-	1.4	5.3	10.5	19.3	36.3	45.6	59.1	87.4	143.7	206.6	255.7	437.5	3.1
C45	Mezoteliom Mesothelioma	M	1.9	-	-	-	-	-	1.4	1.4	-	1.3	1.2	8.3	-	6.1	7.1	7.0	6.0	-	0.2
		Ž	1.0	-	-	-	-	-	-	-	-	-	-	-	5.1	1.8	5.4	-	5.4	3.2	0.1
C46	Kaposijev sarkom Kaposi's sarcoma	M	0.1	-	-	-	-	-	-	-	-	-	-	-	-	-	-	-	-	8.2	-
		Ž	0.1	-	-	-	-	-	-	-	-	-	-	-	-	1.7	-	-	-	-	-

nadaljevanje / cont'd →

Tabela 5. Nadaljevanje – continued

Šifra MKB	Lokacija	Spol	Vse starosti	Starosti																	KS 0-74 CR	
				0-4	5-9	10-14	15-19	20-24	25-29	30-34	35-39	40-44	45-49	50-54	55-59	60-64	65-69	70-74	75-79	80+		
ICD No.	Site	Sex	All ages	Age																		
C47	Periferni živci in avtonomno živčevje Peripheral nerves & autonomic nervous system	M	0.4	2.1	-	-	-	-	1.3	-	-	-	-	-	-	-	2.0	-	-	-	8.2	0.0
		Ž	0.1	-	-	-	-	-	-	-	-	-	1.3	-	-	-	-	-	-	-	-	-
C48	Peritonej in retroperitonej Retroperitoneum & peritoneum	M	0.3	-	-	-	-	-	-	-	-	-	-	-	1.8	2.0	2.4	-	-	-	-	0.0
		Ž	0.5	-	-	-	-	-	-	-	1.3	-	1.3	-	1.7	-	-	-	-	5.4	-	0.0
C49	Drugo vezivno in mehko tkivo Other connective and soft tissue	M	1.0	-	-	1.6	1.4	-	-	-	1.3	1.3	1.2	3.3	3.5	-	2.4	-	6.0	-	0.1	
		Ž	1.7	-	-	-	-	-	-	1.3	-	1.3	-	-	6.8	7.3	-	4.1	2.7	12.7	0.1	
C50	Dojka Breast	M	0.8	-	-	-	-	-	-	-	-	2.5	-	1.7	-	-	2.4	3.5	-	24.7	0.1	
		Ž	97.8	-	-	-	-	-	5.8	14.6	36.9	106.6	146.5	189.2	185.9	203.8	228.1	261.8	245.0	253.6	6.9	
C51	Žensko zunanje spolovilo Vulva	M	-	-	-	-	-	-	-	-	-	-	-	-	-	-	-	-	-	-	-	
		Ž	3.2	-	-	-	-	-	-	-	1.3	2.6	1.3	2.6	-	1.7	7.3	3.6	4.1	26.9	25.4	0.1
C52	Nožnica Vagina	M	-	-	-	-	-	-	-	-	-	-	-	-	-	-	-	-	-	-	-	
		Ž	1.2	-	-	-	-	-	-	-	-	-	1.3	1.7	-	-	3.6	6.1	5.4	9.5	0.1	
C53	Maternični vrat Cervix uteri	M	-	-	-	-	-	-	-	-	-	-	-	-	-	-	-	-	-	-	-	
		Ž	19.9	-	-	-	-	1.4	17.3	23.9	27.7	43.7	35.0	30.4	27.0	21.8	30.5	16.4	29.6	25.4	1.4	
C54	Maternično telo Corpus uteri	M	-	-	-	-	-	-	-	-	-	-	-	-	-	-	-	-	-	-	-	
		Ž	24.8	-	-	-	-	-	1.4	1.3	-	9.0	23.3	54.1	55.8	65.5	95.2	67.5	70.0	41.2	1.9	
C55	Maternica, neopredeljeno Uterus, unspecified part	M	-	-	-	-	-	-	-	-	-	-	-	-	-	-	-	-	-	-	-	
		Ž	1.4	-	-	-	-	-	-	-	-	1.3	1.3	-	3.4	1.8	3.6	6.1	5.4	6.3	0.1	
C56	Jajčnik Ovary	M	-	-	-	-	-	-	-	-	-	-	-	-	-	-	-	-	-	-	-	
		Ž	17.0	-	-	-	1.4	2.7	4.3	6.7	6.6	12.8	24.6	20.3	35.5	41.9	44.9	38.9	48.5	34.9	1.2	
C57	Drugi in neopredeljeni ženski spolni organi Other & unspecified parts of female genital organs	M	-	-	-	-	-	-	-	-	-	-	-	-	-	-	-	-	-	-	-	
		Ž	1.3	-	-	-	-	-	-	-	-	-	-	2.6	1.7	1.7	3.6	1.8	8.2	5.4	-	0.1
C58	Posteljica Placenta	M	-	-	-	-	-	-	-	-	-	-	-	-	-	-	-	-	-	-	-	
		Ž	0.1	-	-	-	-	-	-	-	-	1.3	-	-	-	-	-	-	-	-	-	0.0
C60	Penis Penis	M	0.9	-	-	-	-	-	-	-	-	-	-	1.7	-	4.1	-	3.5	6.0	33.0	0.0	
		Ž	-	-	-	-	-	-	-	-	-	-	-	-	-	-	-	-	-	-	-	
C61	Prostata Prostate	M	44.1	-	-	-	-	-	-	-	1.3	1.3	2.5	10.0	59.9	104.2	261.8	338.2	352.9	511.1	3.9	
		Ž	-	-	-	-	-	-	-	-	-	-	-	-	-	-	-	-	-	-	-	
C62	Modo Testis	M	8.8	2.1	-	-	5.5	14.4	15.4	25.7	18.5	17.7	3.7	6.7	3.5	4.1	-	-	-	-	-	
		Ž	-	-	-	-	-	-	-	-	-	-	-	-	-	-	-	-	-	-	-	
C63	Drugi in neopredeljeni moški spolni organi Other & unspecified male genital organs	M	-	-	-	-	-	-	-	-	-	-	-	-	-	-	-	-	-	-	-	
		Ž	-	-	-	-	-	-	-	-	-	-	-	-	-	-	-	-	-	-	-	

nadaljevanje / cont'd →

Tabela 5. Nadaljevanje – continued

Šifra MKB	Lokacija	Spol	Vse starosti	Starosti																	KS 0-74 CR	
				0-4	5-9	10-14	15-19	20-24	25-29	30-34	35-39	40-44	45-49	50-54	55-59	60-64	65-69	70-74	75-79	80+		
ICD No.	Site	Sex	All ages	Age																		
C64	Ledvica razen meha Kidney, except renal pelvis	M	11.0	4.2	-	-	-	-	-	-	1.4	4.0	3.8	17.4	26.7	21.1	28.6	44.8	38.4	35.9	41.2	1.0
		Ž	8.1	4.5	-	-	-	-	-	-	-	2.6	3.9	6.5	8.4	8.4	23.7	30.5	28.6	26.9	22.2	0.6
C65	Ledvični meh Renal pelvis	M	0.8	-	-	-	-	-	-	-	-	-	1.3	-	1.7	1.8	2.0	4.7	-	-	16.5	0.1
		Ž	0.4	-	-	-	-	-	-	-	-	-	-	-	3.4	-	-	-	2.0	2.7	-	0.0
C66	Sečevod Ureter	M	0.6	-	-	-	-	-	-	-	-	-	-	-	-	-	2.0	7.1	3.5	-	8.2	0.1
		Ž	0.4	-	-	-	-	-	-	-	-	-	-	-	1.7	-	-	1.8	2.0	-	3.2	0.0
C67	Sečni mehur Bladder	M	15.0	-	-	-	-	-	-	-	1.4	-	1.3	1.2	11.7	22.9	49.0	73.1	83.7	119.6	181.4	1.2
		Ž	5.1	-	-	-	-	-	-	-	-	-	3.9	2.6	3.4	5.1	14.6	18.0	26.6	16.2	15.8	0.4
C68	Drugi in neopredeljeni sečni organi Other & unspecified urinary organs	M	0.2	-	-	-	-	-	-	-	-	-	-	-	-	-	-	-	3.5	6.0	-	0.0
		Ž	-	-	-	-	-	-	-	-	-	-	-	-	-	-	-	-	-	-	-	-
C69	Oko in očesni adneksi Eye and adnexa	M	0.2	-	-	-	-	-	-	-	-	-	-	1.2	1.7	-	-	-	-	-	-	0.0
		Ž	0.6	-	-	-	-	-	-	-	-	-	-	-	-	-	-	1.8	2.0	8.1	3.2	0.0
C70	Meninge Meninges	M	0.1	-	-	-	-	-	-	-	-	-	-	-	-	1.8	-	-	-	-	-	0.0
		Ž	0.1	-	-	-	-	-	-	-	-	-	-	-	-	1.7	-	-	-	-	-	0.0
C71	Možgani Brain	M	8.1	-	3.7	7.8	2.7	1.3	4.2	2.7	2.6	7.6	11.2	11.7	10.6	22.5	23.6	20.9	23.9	16.5	0.7	
		Ž	3.6	2.2	2.0	-	-	-	1.4	4.0	1.3	5.1	1.3	5.1	10.1	12.7	7.2	8.2	2.7	-	0.3	
C72	Hrbtini mozeg, možganski živci in drugi deli CZS Spinal cord, cranial nerves & other parts of CNS	M	0.3	-	-	-	-	-	-	-	-	1.3	-	1.2	-	-	-	-	-	6.0	-	0.0
		Ž	0.1	-	-	-	-	-	-	-	-	-	-	-	-	-	-	-	-	-	3.2	-
C73	Ščitnica Thyroid gland	M	3.0	-	-	-	2.7	-	-	-	1.3	3.8	3.7	3.3	1.8	12.3	7.1	10.5	17.9	16.5	0.2	
		Ž	6.7	-	-	-	1.4	6.9	2.9	6.7	7.9	11.6	10.4	11.8	6.8	3.6	3.6	14.3	18.8	9.5	0.4	
C74	Nadledvična žleza Adrenal gland	M	0.2	-	-	-	-	-	-	-	1.4	-	1.3	-	-	-	-	-	-	-	-	0.0
		Ž	-	-	-	-	-	-	-	-	-	-	-	-	-	-	-	-	-	-	-	-
C75	Druge endokrine žleze in sorodne strukture Other endocrine glands & related structures	M	0.1	-	-	-	-	-	-	-	-	1.3	-	-	-	-	-	-	-	-	-	0.0
		Ž	-	-	-	-	-	-	-	-	-	-	-	-	-	-	-	-	-	-	-	-
C76	Druga in slabo opredeljena mesta Other & ill defined sites	M	1.0	-	1.9	-	-	-	-	-	-	-	1.2	-	1.8	2.0	4.7	3.5	6.0	16.5	0.1	
		Ž	1.6	-	-	-	-	1.4	-	-	1.3	-	-	-	1.7	-	5.4	-	5.4	25.4	0.0	
C77	Metastaza in neopredeljena maligna neoplazma bezgavk Metastasis & unspecified malignant neoplasm of lymph nodes	M	1.5	-	-	-	-	-	-	-	-	-	-	1.7	3.5	10.2	14.1	-	-	-	0.1	
		Ž	0.9	-	-	-	-	-	-	-	-	-	-	1.3	-	1.7	3.6	1.8	4.1	-	6.3	0.1

nadaljevanje / cont'd →

Tabela 5. Nadaljevanje – continued

Šifra MKB	Lokacija Site	Spol Sex	Vse starosti All ages	Starosti Age																	KS 0-74 CR	
				0-4	5-9	10-14	15-19	20-24	25-29	30-34	35-39	40-44	45-49	50-54	55-59	60-64	65-69	70-74	75-79	80+		
C78	Metastaze dihal in prebavil	M	6.4	-	-	-	-	-	-	-	-	-	1.3	-	5.0	14.1	12.3	40.1	41.8	71.8	16.5	0.6
	Metastases of respiratory & digestive organs	Ž	5.2	-	-	-	-	-	-	-	-	-	2.6	-	1.7	10.1	7.3	16.2	26.6	26.9	25.4	0.3
C79	Metastaze, drugje	M	2.4	-	-	-	-	-	-	1.4	-	-	1.2	3.3	1.8	8.2	14.1	17.4	12.0	8.2	0.2	
	Metastases of other sites	Ž	1.8	-	-	-	-	-	-	-	-	-	-	1.7	8.4	3.6	5.4	2.0	10.8	6.3	0.1	
C80	Maligna neoplazma brez opredeljenega mesta	M	5.5	-	-	-	-	-	-	1.4	-	-	5.0	10.0	8.8	12.3	25.9	27.9	53.8	24.7	0.5	
	Malignant neoplasm without specification of site	Ž	5.5	-	-	-	-	-	-	-	-	5.1	2.6	5.1	8.4	1.8	12.6	34.8	10.8	41.2	0.4	
C81	Hodgkinova bolezen	M	1.5	-	-	1.6	-	3.9	1.4	4.1	1.3	1.3	2.5	1.7	-	2.0	-	-	-	-	0.1	
	Hodgkin's disease	Ž	1.9	-	-	-	7.2	5.5	2.9	-	1.3	2.6	2.6	-	-	-	-	4.1	2.7	-	0.1	
C82	Folikularni ne-Hodgkinov limfom	M	0.7	-	-	-	-	-	-	-	-	1.3	1.2	5.0	-	2.0	-	-	6.0	-	0.0	
	Follicular non-Hodgkin's lymphoma	Ž	0.7	-	-	-	-	-	-	-	-	1.3	1.3	-	5.1	-	-	2.0	-	3.2	0.0	
C83	Difuzni ne-Hodgkinov limfom	M	3.2	-	3.7	-	1.4	-	-	1.4	2.6	2.5	1.2	6.7	1.8	6.1	18.9	7.0	12.0	16.5	0.3	
	Diffuse non-Hodgkin's lymphoma	Ž	3.6	-	-	-	-	1.4	4.3	-	-	1.3	1.3	1.7	5.1	3.6	9.0	12.3	24.2	15.8	0.2	
C84	Limfomi celic T in kožni limfom celic T	M	0.8	-	-	-	1.4	1.3	-	-	-	1.3	1.2	1.7	1.8	2.0	-	3.5	-	-	0.1	
	Peripheral & cutaneous T-cell lymphomas	Ž	0.3	-	-	-	-	-	-	-	-	-	1.3	1.7	-	-	-	2.0	-	-	0.0	
C85	Druge in neopredeljene vrste ne-Hodgkinovega limfoma	M	3.9	2.1	-	-	-	-	-	-	-	-	3.7	3.3	10.6	6.1	16.5	10.5	41.9	41.2	0.3	
	Other & unspecified types of non-Hodgkin's lymphoma	Ž	3.9	-	-	-	1.4	-	4.3	-	2.6	2.6	1.3	-	6.8	10.9	10.8	10.2	13.5	15.8	0.3	
C88	Maligne imunoproliferativne bolezni	M	0.1	-	-	-	-	-	-	-	-	-	-	-	-	2.0	-	-	-	-	0.0	
	Malignant immunoproliferative diseases	Ž	-	-	-	-	-	-	-	-	-	-	-	-	-	-	-	-	-	-	-	
C90	Difuzni plazmocitom in maligne neoplazme plazmocitov	M	4.3	-	-	-	-	-	-	-	1.3	-	-	3.3	10.6	12.3	21.2	20.9	35.9	41.2	0.3	
	Multiple myeloma and malignant plasma cell neoplasms	Ž	3.7	-	-	-	-	-	-	-	-	-	1.3	3.4	5.1	18.2	7.2	18.4	21.5	3.2	0.3	
C910	Limfatična levkemija, akutna	M	1.7	6.3	3.7	1.6	2.7	2.6	1.4	-	-	-	-	1.8	2.0	2.4	7.0	-	-	-	0.2	
	Lymphoid leukaemia, acute	Ž	1.1	4.5	2.0	3.3	2.9	-	1.4	-	-	-	-	1.7	-	-	2.0	-	3.2	-	0.1	
C911- C919	Limfatična levkemija, druga	M	4.7	-	-	-	-	-	-	1.4	-	1.3	2.5	3.3	12.3	10.3	11.7	31.4	35.9	57.7	0.3	
	Lymphoblastic leukaemia, other	Ž	2.9	-	-	-	-	-	-	-	-	-	1.3	1.7	8.4	5.5	7.2	4.1	16.2	25.3	0.1	

nadaljevanje / cont'd →

Tabela 5. Nadaljevanje – continued

Šifra MKB	Lokacija	Spol	Vse starosti	Starosti																	KS 0-74 CR
				0-4	5-9	10-14	15-19	20-24	25-29	30-34	35-39	40-44	45-49	50-54	55-59	60-64	65-69	70-74	75-79	80+	
ICD No.	Site	Sex	All ages	Age																	
C92	Mieloična levkemija	M	2.8	-	-	-	2.7	1.3	2.8	-	1.3	3.8	1.2	1.7	3.5	8.2	4.7	10.5	23.9	8.2	0.2
	Myeloid leukaemia	Ž	2.3	-	-	1.6	1.4	-	1.4	1.3	-	2.6	1.3	1.7	1.7	1.8	9.0	8.2	5.4	9.5	0.2
C93	Monocitna levkemija	M	0.4	-	-	-	-	-	-	-	-	-	-	-	-	2.0	4.7	3.5	-	-	0.1
	Monocytic leukaemia	Ž	0.4	-	-	-	-	-	-	-	1.3	-	1.3	-	-	-	-	-	5.4	-	0.0
C94	Druge opredeljene levkemije	M	0.3	-	-	-	1.4	-	-	-	-	-	-	1.7	-	-	-	3.5	-	-	0.0
	Other leukaemias of specified cells	Ž	0.2	-	-	-	-	-	-	-	-	-	-	-	-	1.8	-	2.0	-	-	0.0
C95	Levkemija z neopredeljenim celičnim tipom	M	0.2	-	-	-	-	-	-	-	-	-	-	-	-	-	2.4	3.5	-	-	0.0
	Leukaemia, unspecified cell type	Ž	0.2	-	-	-	-	-	-	-	-	-	-	-	-	-	-	-	-	6.3	-
Zgoraj neupoštevani Not included above																					
D03	Melanom, in situ	M	0.8	-	-	-	-	-	2.8	1.4	-	-	2.5	-	-	-	4.7	-	-	8.2	0.1
	Melanoma in situ	Ž	1.9	-	-	-	-	-	2.9	1.3	5.3	-	3.9	1.7	1.7	5.5	5.4	-	-	3.2	0.1
D05	Dojka, in situ	M	-	-	-	-	-	-	-	-	-	-	-	-	-	-	-	-	-	-	-
	Breast, in situ	Ž	4.6	-	-	-	-	-	-	1.3	2.6	6.4	13.0	8.4	20.3	5.5	5.4	6.1	5.4	3.2	0.3
D06	Maternični vrat, CIN III	M	-	-	-	-	-	-	-	-	-	-	-	-	-	-	-	-	-	-	-
	Cervix uteri, in situ	Ž	64.9	-	-	-	-	42.5	164.3	212.9	192.2	131.0	85.6	37.2	15.2	10.9	5.4	8.2	-	-	4.5
D090	Karcinom in situ mehurja	M	5.8	-	-	-	-	-	-	-	-	1.3	2.5	8.3	8.8	12.3	23.6	52.3	47.8	33.0	0.5
	Bladder, in situ	Ž	1.4	-	-	-	-	-	-	-	-	-	-	1.7	1.7	3.6	1.8	6.1	10.8	6.3	0.1
D32	Meninge, benigna neoplazma	M	1.2	-	-	-	-	-	-	-	-	1.3	2.5	1.7	1.8	6.1	4.7	3.5	6.0	-	0.1
	Benign neoplasm of meninges	Ž	4.4	-	-	-	1.4	-	-	1.3	2.6	3.9	10.4	10.1	3.4	7.3	12.6	10.2	8.1	9.5	0.3
D33	ČŠS, benigna neoplazma	M	-	-	-	-	-	-	-	-	-	-	-	-	-	-	-	-	-	-	-
	Benign neoplasm of brain and other parts of CNS	Ž	-	-	-	-	-	-	-	-	-	-	-	-	-	-	-	-	-	-	-
D432	ČŠS, neopredeljeno	M	0.6	-	-	-	-	-	-	-	-	-	1.2	1.7	-	2.0	2.4	3.5	6.0	-	0.1
	CNS, uncertain or unknown	Ž	0.7	-	-	-	1.4	-	-	1.3	-	-	1.3	-	-	1.8	-	5.4	3.2	0.0	
D45	Policitemija vera	M	0.7	-	-	-	-	1.3	-	-	-	-	-	-	3.5	-	2.4	-	6.0	16.5	0.0
	Polycythaemia vera	Ž	0.8	-	-	-	-	-	-	-	-	1.3	-	1.7	-	1.8	3.6	2.0	5.4	-	0.1
D471	Kronične mieloproliferativne bolezni	M	0.3	-	-	-	-	-	-	-	-	-	-	-	1.8	2.0	-	3.5	-	-	0.0
	Chronic myeloproliferative diseases	Ž	0.3	-	-	-	-	-	-	-	-	-	-	-	1.7	-	3.6	-	-	-	0.0

Tabela 6. Število novih primerov raka po zdravstvenih regijah, po najpogostejših lokacijah in spolu – Slovenija 1999

Table 6. Number of new cancer cases by health regions, by most frequent sites and sex – Slovenia 1999

Zdravstvena regija Health region	Spol Sex	Skupaj All sites		Lokacija (šifre MKB-10) Site (ICD-10 No)										
		C00-C96	C16	C18	C19	C20	C34	C44	C50	C53	C54	C61	Druga Other	D06*
Slovenija skupaj Slovenia total	M Ž	4403 4240	312 166	310 236	54 52	205 135	816 217	535 580	8 999	- 203	- 253	424 -	1739 1399	- 663
Celje	M	638	54	55	11	28	111	60	2	-	-	76	241	-
	Ž	582	28	40	8	21	30	44	154	35	34	-	188	111
Gorica	M	249	13	15	1	9	40	24	-	-	-	35	112	-
	Ž	226	5	15	-	4	6	24	74	5	12	-	81	23
Koper	M	287	14	15	7	12	63	33	-	-	-	26	117	-
	Ž	274	15	17	3	3	19	39	58	19	16	-	85	90
Kranj	M	419	25	32	3	22	85	51	2	-	-	31	168	-
	Ž	440	7	23	3	13	27	57	105	30	24	-	151	85
Ljubljana	M	1422	92	96	13	61	235	216	1	-	-	128	580	-
	Ž	1469	49	71	20	41	78	253	332	60	81	-	484	170
Lj. občine	M	862	52	65	8	39	122	163	-	-	-	82	331	-
	Ž	873	32	42	10	19	49	162	200	32	54	-	273	93
Maribor	M	675	45	52	8	39	162	64	2	-	-	48	255	-
	Ž	608	34	37	6	18	33	55	157	30	45	-	193	87
Mb. občine	M	402	27	31	5	24	99	35	1	-	-	32	148	-
	Ž	403	20	24	4	9	26	38	107	20	28	-	127	65
Murska Sobota	M	279	22	22	1	15	44	40	-	-	-	31	104	-
	Ž	261	11	11	5	13	6	60	43	7	19	-	86	30
Novo mesto	M	282	29	17	6	13	46	23	1	-	-	40	107	-
	Ž	243	9	16	5	16	10	28	54	9	12	-	84	39
Ravne	M	152	18	6	4	6	30	24	-	-	-	9	55	-
	Ž	137	8	6	2	6	8	20	22	8	10	-	47	28

Opis šifer

Description of the ICD numbers

C16	Želodec Stomach	C50	Dojka Breast
C18	Debelo črevo Colon	C53	Maternični vrat Cervix uteri
C19	Rektosigmoidna zveza Rectosigmoid junction	C54	Maternično telo Corpus uteri
C20	Rektum Rectum	C61	Prostata Prostate
C34	Sapnica in pljuča Bronchus and lung	D06	Maternični vrat, CIN III Cervix uteri, in situ
C44	Druge maligne neoplazme kože Skin, other malignomas		

* Neupoštevano v skupnem številu: D06 – Maternični vrat, CIN III

* Not included in All sites: D06 – Cervix uteri, CIN III

Tabela 7. Število novih primerov raka, ugotovljenih v bolnišnicah, ter število in odstotek mikroskopsko potrjenih primerov, po lokaciji in spolu – Slovenija 1999**Table 7.** Total number of new cancer cases diagnosed in hospitals and number and percentage of microscopically confirmed cases, by site and sex – Slovenia 1999

Šifra MKB	Primarna lokacija	Spol	Število novih primerov	Mikroskopsko potrjeni primeri	
				Število	Odstotek*
ICD No.	Primary site	Sex	Number of new cases	Microscopically confirmed cases	
				Number	Per cent*
C00	Vse lokacije	M + Ž	8460	7898	93
C96	All sites	M	4316	4000	93
		Ž	4144	3898	94
C00	Ustnica Lip	M	25	24	96
		Ž	7	7	
C01	Baza jezika Base of tongue	M	13	13	
		Ž	1	1	
C02	Jezik, drugi deli Tongue, other & unspecified parts	M	28	28	100
		Ž	7	7	
C03	Dlesen Gum	M	7	7	
		Ž	2	2	
C04	Ustno dno Floor of mouth	M	24	24	100
		Ž	6	6	
C05	Nebo Palate	M	16	16	100
		Ž	3	3	
C06	Usta, drugi deli Mouth, other & unspecified parts	M	8	8	
		Ž	5	5	
C07	Parotidna žleza Parotid gland	M	5	5	
		Ž	6	6	
C08	Druge in neopredeljene velike žleze slinavke Other & unspec. major salivary glands	M	1	1	
		Ž	–	–	
C09	Tonzila Tonsil	M	36	36	100
		Ž	12	12	
C10	Orofarinks Oropharynx	M	56	56	100
		Ž	6	6	
C11	Nazofarinks Nasopharynx	M	4	4	
		Ž	2	2	
C12	Piriformni sinus Pyiform sinus	M	29	29	100
		Ž	–	–	
C13	Hipofarinks Hypopharynx	M	23	23	100
		Ž	2	2	
C14	Druga in slabo opredeljena mesta na ustnici, v ustni votlini in farinksu Other and ill defined sites in the lip, oral cavity & pharynx	M	1	1	
		Ž	–	–	

nadaljevanje / cont'd →

Tabela 7. Nadaljevanje – continued

Šifra MKB	Primarna lokacija	Spol	Število novih primerov	Mikroskopsko potrjeni primeri	
				Število	Odstotek*
ICD No.	Primary site	Sex	Number of new cases	Microscopically confirmed cases	
				Number	Per cent*
C15	Požiralnik Oesophagus	M	75	67	89
		Ž	22	21	95
C16	Želodec Stomach	M	302	278	92
		Ž	155	148	95
C17	Tanko črevo Small intestine	M	13	13	
		Ž	8	7	
C18	Debelo črevo Colon	M	305	291	95
		Ž	230	216	94
C19	Rektosigmoidna zveza Rectosigmoid junction	M	54	50	93
		Ž	50	45	90
C20	Rektum Rectum	M	201	193	96
		Ž	129	127	98
C21	Anus in analni kanal Anus & anal canal	M	3	3	
		Ž	11	10	
C22	Jetra in intrahepatični vodi Liver & intrahepatic bile ducts	M	70	54	77
		Ž	30	20	67
C23	Žolčnik Gallbladder	M	22	16	73
		Ž	45	38	84
C24	Drugi in neopredeljeni deli biliarnega trakta Biliary tract, other & unspecified parts	M	34	22	65
		Ž	36	24	67
C25	Trebušna slinavka Pancreas	M	102	58	57
		Ž	92	45	49
C26	Druga in slabo opredeljena mesta v prebavnih organih Other & ill-defined digestive organs	M	–	–	
		Ž	2	–	
C30	Nosna votlina in srednje uho Nasal cavity & middle ear	M	5	5	
		Ž	2	2	
C31	Paranasalni sinusi Accessory sinuses	M	7	7	
		Ž	1	1	
C32	Grlo Larynx	M	88	88	100
		Ž	7	7	
C33	Sapnik Trachea	M	2	2	
		Ž	3	3	
C34	Sapnica in pljuča Bronchus & lung	M	797	754	95
		Ž	211	195	92
C37	Timus Thymus	M	–	–	
		Ž	2	2	
C38	Srce, mediastinum, plevra Heart, mediastinum & pleura	M	5	5	
		Ž	2	1	

nadaljevanje / cont'd →

Tabela 7. Nadaljevanje – continued

Šifra MKB	Primarna lokacija	Spol	Število novih primerov	Mikroskopsko potrjeni primeri	
				Število	Odstotek*
ICD No.	Primary site	Sex	Number of new cases	Microscopically confirmed cases	
				Number	Per cent*
C39	Druga in slabo opredeljena mesta v dihalih in prsnih organih Other & ill-defined sites in the respiratory system & intrathoracic organs	M	–	–	
		Ž	–	–	
C40	Kosti, sklepni hrustanec udov Bone & articular cartilage of limbs	M	5	5	
		Ž	4	4	
C41	Kosti, sklepni hrustanec, drugje Bone & articular cartilage of other & unspecified parts	M	5	5	
		Ž	9	9	
C43	Malignni melanom kože Malignant melanoma of skin	M	106	105	99
		Ž	134	134	100
C44	Druge maligne neoplazme kože Skin, other malignomas	M	534	532	100
		Ž	578	573	99
C45	Mezoteliom Mesothelioma	M	18	18	100
		Ž	10	9	
C46	Kaposijev sarkom Kaposi's sarcoma	M	1	1	
		Ž	1	1	
C47	Periferni živci in avtonomno živčevje Peripheral nerves & autonomic nervous system	M	4	4	
		Ž	1	1	
C48	Peritonej in retroperitonej Retroperitoneum & peritoneum	M	3	3	
		Ž	5	5	
C49	Drugo vezivno in mehko tkivo Other connective and soft tissue	M	10	10	
		Ž	17	17	100
C50	Dojka Breast	M	7	7	
		Ž	984	951	97
C51	Žensko zunanje spolovilo Vulva	M	–	–	
		Ž	33	31	94
C52	Nožnica Vagina	M	–	–	
		Ž	12	12	
C53	Maternični vrat Cervix uteri	M	–	–	
		Ž	203	203	100
C54	Maternično telo Corpus uteri	M	–	–	
		Ž	252	249	99
C55	Maternica, neopredeljeno Uterus, unspecified part	M	–	–	
		Ž	14	12	
C56	Jajčnik Ovary	M	–	–	
		Ž	172	168	98
C57	Drugi in neopredeljeni ženski spolni organi Other & unspecified parts of female genital organs	M	–	–	
		Ž	13	13	

nadaljevanje / cont'd →

Tabela 7. Nadaljevanje – continued

Šifra MKB ICD No.	Primarna lokacija Primary site	Spol Sex	Število novih primerov Number of new cases	Mikroskopsko potrjeni primeri Microscopically confirmed cases	
				Število Number	Odstotek* Per cent*
C58	Posteljica Placenta	M	–	–	
		Ž	1	1	
C60	Penis Penis	M	7	7	
		Ž	–	–	
C61	Prostata Prostate	M	404	356	88
		Ž	–	–	
C62	Modo Testis	M	85	85	100
		Ž	–	–	
C63	Drugi in neopredeljeni moški spolni organi Other & unspecified male genital organs	M	–	–	
		Ž	–	–	
C64	Ledvica razen meha Kidney, except renal pelvis	M	105	91	87
		Ž	79	69	87
C65	Ledvični meh Renal pelvis	M	8	8	
		Ž	4	4	
C66	Sečevod Ureter	M	6	6	
		Ž	4	4	
C67	Sečni mehur Bladder	M	140	136	97
		Ž	49	48	98
C68	Drugi in neopredeljeni sečni organi Other & unspecified urinary organs	M	2	2	
		Ž	–	–	
C69	Oko in očesni adneksi Eye and adnexa	M	2	2	
		Ž	0	0	
C70	Meninge Meninges	M	1	1	
		Ž	1	1	
C71	Možgani Brain	M	77	68	88
		Ž	37	32	86
C72	Hrbtni mozeg, možganski živci in drugi deli ČŽS Spinal cord, cranial nerves & other parts of CNS	M	2	2	
		Ž	–	–	
C73	Ščitnica Thyroid gland	M	28	28	100
		Ž	68	68	100
C74	Nadledvična žleza Adrenal gland	M	2	2	
		Ž	–	–	
C75	Druge endokrine žleze in sorodne strukture Other endocrine glands & related structures	M	1	1	
		Ž	–	–	
C76	Druga in slabo opredeljena mesta Other & ill defined sites	M	8	4	
		Ž	14	9	
C77	Metastaza in neopredeljena maligna neoplazma bezgavk Metastasis & unspecified malignant neoplasm of lymph nodes	M	14	14	
		Ž	9	9	

nadaljevanje / cont'd →

Tabela 7. Nadaljevanje – continued

Šifra MKB	Primarna lokacija	Spol	Število novih primerov	Mikroskopsko potrjeni primeri	
				Število	Odstotek*
ICD No.	Primary site	Sex	Number of new cases	Microscopically confirmed cases	
				Number	Per cent*
C78	Metastaze dihal in prebavil Metastases of respiratory & digest. organs	M	61	34	56
		Ž	51	30	59
C79	Metastaze, drugje Metastases of other sites	M	23	11	48
		Ž	18	10	56
C80	Maligna neoplazma brez opredeljenega mesta Malignant neoplasm without specification of site	M	50	36	72
		Ž	49	31	63
C81	Hodgkinova bolezen Hodgkin's disease	M	14	14	
		Ž	19	19	100
C82	Folikularni ne-Hodgkinov limfom Follicular non-Hodgkin's lymphoma	M	7	7	
		Ž	7	7	
C83	Difuzni ne-Hodgkinov limfom Diffuse non-Hodgkin's lymphoma	M	31	31	100
		Ž	37	37	100
C84	Limfomi celic T in kožni limfom celic T Peripheral & cutaneous T-cell lymphomas	M	8	8	
		Ž	3	3	
C85	Druge in neopred. vrste ne-Hodgkinovega limfoma Other & unspecified types of non-Hodgkin's lymphoma	M	37	37	100
		Ž	40	40	100
C88	Maligne imunoproliferativne bolezni Malignant immunoproliferative diseases	M	1	1	
		Ž	–	–	
C90	Difuzni plazmocitom in maligne neoplazme plazmocitov Multiple myeloma and malignant plasma cell neoplasms	M	41	40	98
		Ž	38	37	97
C910	Limfatična levkemija, akutna Lymphoblastic leukaemia, acute	M	16	16	100
		Ž	11	11	
C911	Limfatična levkemija, druga Lymphoid leukaemia, other	M	45	45	100
		Ž	29	29	100
C92	Mieloična levkemija Myeloid leukaemia	M	27	27	100
		Ž	24	24	100
C93	Monocitna levkemija Monocytic leukaemia	M	4	4	
		Ž	4	4	
C94	Druge opredeljene levkemije Other leukaemias of specified cells	M	3	3	
		Ž	2	2	
C95	Levkemija z neopredeljenim celičnim tipom Leukaemia, unspecified cell type	M	2	2	
		Ž	1	1	
C96	Druge in neopredeljene maligne neoplazme limfatičnega, krvotvornega in sorodnega tkiva Other & unspecified malignant neopl. of lymphoid, haematopoietic & related tissue	M	–	–	
		Ž	–	–	

nadaljevanje / cont'd →

Tabela 7. Nadaljevanje – continued

Šifra MKB	Primarna lokacija	Spol	Število novih primerov	Mikroskopsko potrjeni primeri	
				Število	Odstotek*
ICD No.	Primary site	Sex	Number of new cases	Microscopically confirmed cases	Per cent*
Zgoraj neupoštevani					
Not included above					
D03	Melanom, in situ Melanoma in situ	M	8	8	
		Ž	19	19	100
D05	Dojka, in situ Breast, in situ	M	–	–	
		Ž	47	47	100
D06	Maternični vrat, CIN III Cervix uteri, In situ	M	–	–	
		Ž	663	663	100
D090	Karcinom in situ mehurja Bladder, in situ	M	56	56	100
		Ž	14	14	
D32	Meninge, benigna neoplazma Benign neoplasm of meninges	M	12	11	
		Ž	45	45	100
D432	CŽS, neopredeljeno CNS, uncertain or unknown	M	6	–	
		Ž	5	–	
D45	Policitemija vera Polycythaemia vera	M	7	7	
		Ž	8	8	
D471	Kronične mieloproliferativne bolezni Chronic myeloproliferative diseases	M	3	3	
		Ž	2	2	

* Odstotki niso računani pri številih pod 15
Percentages are not calculated for less than 15 cases

Tabela 8. Število histološko in citološko (n) potrjenih novih primerov raka – po histološki vrsti in lokaciji – Slovenija 1999

Table 8. Number of histologically and cytologically (n) confirmed new cancer cases by histologic type and site – Slovenia 1999

Histološka vrsta Histologic type	Skupaj All sites		Lokacija (šifra MKB) Site (ICD Number)																			
			C00	C01	C02	C03	C04	C05	C06	C07	C08	C09										
Vse vrste / All types	7068	830	27	4	14	-	35	-	9	-	30	-	17	2	13	-	8	3	1	-	48	-
Carcinoma non specified	380	243	2	-	-	-	1	-	-	-	-	-	1	-	-	-	2	-	-	-	-	-
Small cell carcinoma	133	68	-	-	-	-	-	-	-	-	-	-	-	-	-	-	-	-	-	-	-	-
Papillary carcinoma	8	-	-	-	-	-	2	-	-	-	-	-	-	-	-	-	-	-	-	-	-	-
Squamous carcinoma	1117	152	25	4	13	-	32	-	9	-	30	-	13	2	11	-	-	1	-	-	48	-
Basal cell carcinoma	859	34	-	-	-	-	-	-	-	-	-	-	-	-	-	-	-	-	-	-	-	-
Transitional cell carcinoma	195	1	-	-	-	-	-	-	-	-	-	-	-	-	-	-	-	-	-	-	-	-
Adenocarcinoma	3370	234	-	-	1	-	-	-	-	-	-	-	2	-	2	-	7	-	1	-	-	-
Mucoepidermoid carcinoma	3	-	-	-	-	-	-	-	-	-	-	-	-	-	-	-	-	-	-	-	-	-
Fibrosarcoma	3	-	-	-	-	-	-	-	-	-	-	-	-	-	-	-	-	-	-	-	-	-
Fibrohistiocytic sarcoma	7	-	-	-	-	-	-	-	-	-	-	-	-	-	-	-	-	-	-	-	-	-
Liposarcoma	9	-	-	-	-	-	-	-	-	-	-	-	-	-	-	-	-	-	-	-	-	-
Leiomyosarcoma	15	-	-	-	-	-	-	-	-	-	-	-	-	-	-	-	-	-	-	-	-	-
Rhabdomyosarcoma	1	1	-	-	-	-	-	-	-	-	-	-	-	-	-	-	-	-	-	-	-	-
Angiosarcoma	5	-	-	-	-	-	-	-	-	-	-	-	-	-	-	-	1	-	-	-	-	-
Neural sarcoma	5	-	-	-	-	-	-	-	-	-	-	-	-	-	-	-	-	-	-	-	-	-
Malignant paraganglioma	-	1	-	-	-	-	-	-	-	-	-	-	-	-	-	-	-	-	-	-	-	-
Malignant mesenchymoma	-	-	-	-	-	-	-	-	-	-	-	-	-	-	-	-	-	-	-	-	-	-
Miscellaneous sarcoma	1	-	-	-	-	-	-	-	-	-	-	-	-	-	-	-	-	-	-	-	-	-
Unclassified soft tissue sarcoma	11	-	-	-	-	-	-	-	-	-	-	-	-	-	-	-	-	-	-	-	-	-
Osteosarcoma	7	2	-	-	-	-	-	-	-	-	-	-	-	-	-	-	-	-	-	-	-	-
Chondrosarcoma	8	2	-	-	-	-	-	-	-	-	-	-	-	-	-	-	-	-	-	-	-	-
Complex mixed and stromal malignoma	29	-	-	-	-	-	-	-	-	-	-	-	-	-	-	-	-	-	-	-	-	-
Retinoblastoma	-	-	-	-	-	-	-	-	-	-	-	-	-	-	-	-	-	-	-	-	-	-
Cystosarcoma phyllodes	1	-	-	-	-	-	-	-	-	-	-	-	-	-	-	-	-	-	-	-	-	-
Malignant melanoma	258	-	-	-	-	-	-	-	-	-	-	-	1	-	-	-	-	-	-	-	-	-
Malignant mesothelioma	24	1	-	-	-	-	-	-	-	-	-	-	-	-	-	-	-	-	-	-	-	-
Specialized gonadal malignoma	2	3	-	-	-	-	-	-	-	-	-	-	-	-	-	-	-	-	-	-	-	-
Dysgerminoma and seminoma	41	-	-	-	-	-	-	-	-	-	-	-	-	-	-	-	-	-	-	-	-	-
Other germ cell malignoma	42	-	-	-	-	-	-	-	-	-	-	-	-	-	-	-	-	-	-	-	-	-
Trophoblastic malignoma	7	-	-	-	-	-	-	-	-	-	-	-	-	-	-	-	-	-	-	-	-	-
Brenner tumor	-	-	-	-	-	-	-	-	-	-	-	-	-	-	-	-	-	-	-	-	-	-
Malignant glioma	102	-	-	-	-	-	-	-	-	-	-	-	-	-	-	-	-	-	-	-	-	-
Malignant meningioma	2	1	-	-	-	-	-	-	-	-	-	-	-	-	-	-	-	-	-	-	-	-
Non-Hodgkin lymphoma	137	-	-	-	-	-	-	-	-	-	-	-	-	-	-	-	-	-	-	-	-	-
Hodgkin lymphoma	29	33	-	-	-	-	-	-	-	-	-	-	-	-	-	-	-	-	-	-	-	-
Plasma cell tumors	67	4	-	-	-	-	-	-	-	-	-	-	-	-	-	-	-	-	-	-	-	-
Leukemia except chronic lymphoid	91	10	-	-	-	-	-	-	-	-	-	-	-	-	-	-	-	-	-	-	-	-
Chronic lymphoid leukemia	56	8	-	-	-	-	-	-	-	-	-	-	-	-	-	-	-	-	-	-	-	-
Other lymphoreticular neoplasms	1	13	-	-	-	-	-	-	-	-	-	-	-	-	-	-	-	-	-	-	-	-
Mast cell sarcoma	-	-	-	-	-	-	-	-	-	-	-	-	-	-	-	-	-	-	-	-	-	-
Miscellaneous malignoma	3	1	-	-	-	-	-	-	-	-	-	-	-	-	-	-	-	-	-	-	-	-
Small cell malignoma	1	-	-	-	-	-	-	-	-	-	-	-	-	-	-	-	-	-	-	-	-	-
Malignoma non specified	38	19	-	-	-	-	-	-	-	-	-	-	-	-	-	-	-	-	-	-	-	-

nadaljevanje / cont'd →

Tabela 8. Nadaljevanje – continued

Histološka vrsta Histologic type	Skupaj All sites		Lokacija (šifra MKB) Site (ICD Number)																			
			C10	C11	C12	C13	C14	C15	C16	C17	C18	C19										
Vse vrste / All types	7068	830	62	-	6	-	29	-	24	1	-	1	86	2	412	14	20	-	503	4	95	-
Carcinoma non specified	380	243	2	-	-	-	1	-	-	-	-	-	6	1	38	2	-	-	17	2	8	-
Small cell carcinoma	133	68	-	-	-	-	-	-	-	-	-	-	-	-	-	-	-	-	-	-	-	-
Papillary carcinoma	8	-	-	-	-	-	-	-	-	-	-	-	-	-	-	-	-	-	-	-	-	-
Squamous carcinoma	1117	152	60	-	6	-	27	-	24	1	-	1	70	1	1	-	-	-	-	-	-	-
Basal cell carcinoma	859	34	-	-	-	-	-	-	-	-	-	-	-	-	-	-	-	-	-	-	-	-
Transitional cell carcinoma	195	1	-	-	-	-	-	-	-	-	-	-	-	-	-	-	-	-	-	-	-	-
Adenocarcinoma	3370	234	-	-	-	-	1	-	-	-	-	-	8	-	360	8	17	-	476	2	86	-
Mucoepidermoid carcinoma	3	-	-	-	-	-	-	-	-	-	-	-	-	-	-	-	-	-	-	-	-	-
Fibrosarcoma	3	-	-	-	-	-	-	-	-	-	-	-	-	-	-	-	-	-	-	-	-	-
Fibrohistiocytic sarcoma	7	-	-	-	-	-	-	-	-	-	-	-	-	-	-	-	-	-	-	-	-	-
Liposarcoma	9	-	-	-	-	-	-	-	-	-	-	-	-	-	-	-	-	-	-	-	-	-
Leiomyosarcoma	15	-	-	-	-	-	-	-	-	-	-	-	-	-	-	-	1	-	1	-	-	-
Rhabdomyosarcoma	1	1	-	-	-	-	-	-	-	-	-	-	-	-	-	-	-	-	-	-	-	-
Angiosarcoma	5	-	-	-	-	-	-	-	-	-	-	-	-	-	-	-	-	-	-	-	-	-
Neural sarcoma	5	1	-	-	-	-	-	-	-	-	-	-	-	-	-	-	-	-	-	-	-	-
Malignant paraganglioma	-	-	-	-	-	-	-	-	-	-	-	-	-	-	-	-	-	-	-	-	-	-
Malignant mesenchymoma	-	-	-	-	-	-	-	-	-	-	-	-	-	-	-	-	-	-	-	-	-	-
Miscellaneous sarcoma	1	-	-	-	-	-	-	-	-	-	-	-	-	-	-	-	-	-	-	-	-	-
Unclassified soft tissue sarcoma	11	2	-	-	-	-	-	-	-	-	-	-	-	-	-	-	1	-	-	-	-	-
Osteosarcoma	7	2	-	-	-	-	-	-	-	-	-	-	-	-	-	-	-	-	-	-	-	-
Chondrosarcoma	8	-	-	-	-	-	-	-	-	-	-	-	-	-	-	-	-	-	-	-	-	-
Complex mixed and stromal malignoma	29	-	-	-	-	-	-	-	-	-	-	-	-	-	7	-	1	-	-	-	-	-
Retinoblastoma	-	-	-	-	-	-	-	-	-	-	-	-	-	-	-	-	-	-	-	-	-	-
Cystosarcoma phyllodes	1	-	-	-	-	-	-	-	-	-	-	-	-	-	-	-	-	-	-	-	-	-
Malignant melanoma	258	1	-	-	-	-	-	-	-	-	-	-	1	-	-	-	-	-	-	-	-	-
Malignant mesothelioma	24	3	-	-	-	-	-	-	-	-	-	-	-	-	-	-	-	-	-	-	-	-
Specialized gonadal malignoma	2	-	-	-	-	-	-	-	-	-	-	-	-	-	-	-	-	-	-	-	-	-
Dysgerminoma and seminoma	41	-	-	-	-	-	-	-	-	-	-	-	-	-	-	-	-	-	-	-	-	-
Other germ cell malignoma	42	-	-	-	-	-	-	-	-	-	-	-	-	-	-	-	-	-	-	-	-	-
Trophoblastic malignoma	7	-	-	-	-	-	-	-	-	-	-	-	-	-	-	-	-	-	-	-	-	-
Brenner tumor	-	-	-	-	-	-	-	-	-	-	-	-	-	-	-	-	-	-	-	-	-	-
Malignant glioma	102	-	-	-	-	-	-	-	-	-	-	-	-	-	-	-	-	-	-	-	-	-
Malignant meningioma	2	-	-	-	-	-	-	-	-	-	-	-	-	-	-	-	-	-	-	-	-	-
Non-Hodgkin lymphoma	137	33	-	-	-	-	-	-	-	-	-	-	-	-	-	-	-	-	-	-	-	-
Hodgkin lymphoma	29	4	-	-	-	-	-	-	-	-	-	-	-	-	-	-	-	-	-	-	-	-
Plasma cell tumors	67	10	-	-	-	-	-	-	-	-	-	-	-	-	-	-	-	-	-	-	-	-
Leukemia except chronic lymphoid	91	8	-	-	-	-	-	-	-	-	-	-	-	-	-	-	-	-	-	-	-	-
Chronic lymphoid leukemia	56	13	-	-	-	-	-	-	-	-	-	-	-	-	-	-	-	-	-	-	-	-
Other lymphoreticular neoplasms	1	-	-	-	-	-	-	-	-	-	-	-	-	-	-	-	-	-	-	-	-	-
Mast cell sarcoma	-	-	-	-	-	-	-	-	-	-	-	-	-	-	-	-	-	-	-	-	-	-
Miscellaneous malignoma	3	1	-	-	-	-	-	-	-	-	-	-	-	-	-	-	-	-	-	-	-	-
Small cell malignoma	1	-	-	-	-	-	-	-	-	-	-	-	-	-	-	-	-	-	-	-	-	-
Malignoma non specified	38	19	-	-	-	-	-	-	-	-	-	1	-	6	4	-	-	9	-	1	-	-

nadaljevanje / cont'd →

Tabela 8. Nadaljevanje – continued

Histološka vrsta Histologic type	Skupaj All sites		Lokacija (šifra MKB) Site (ICD Number)																			
			C20	C21	C22	C23	C24	C25	C26	C30	C31	C32										
Vse vrste / All types	7068	830	318	2	13	-	54	20	49	5	44	2	82	21	-	-	7	-	8	-	95	-
Carcinoma non specified	380	243	10	1	-	-	6	3	9	1	3	-	17	4	-	-	1	-	-	-	5	-
Small cell carcinoma	133	68	-	-	-	-	-	-	-	-	-	-	1	-	-	-	-	-	-	-	-	-
Papillary carcinoma	8	-	-	-	-	-	-	-	-	-	-	-	-	-	-	-	-	-	1	-	-	-
Squamous carcinoma	1117	152	2	-	3	-	-	-	1	-	-	-	2	-	-	-	2	-	5	-	88	-
Basal cell carcinoma	859	34	-	-	-	-	-	-	-	-	-	-	-	-	-	-	-	-	-	-	-	-
Transitional cell carcinoma	195	1	-	-	1	-	-	-	-	-	-	-	-	-	-	-	-	-	-	-	-	-
Adenocarcinoma	3370	234	305	1	8	-	47	16	36	4	39	2	60	14	-	-	2	-	2	-	1	-
Mucoepidermoid carcinoma	3	-	-	-	-	-	-	-	-	-	-	-	-	-	-	-	-	-	-	-	1	-
Fibrosarcoma	3	-	-	-	-	-	-	-	-	-	-	-	-	-	-	-	-	-	-	-	-	-
Fibrohistiocytic sarcoma	7	-	-	-	-	-	-	-	-	-	-	-	-	-	-	-	-	-	-	-	-	-
Liposarcoma	9	-	-	-	-	-	-	-	-	-	-	-	-	-	-	-	-	-	-	-	-	-
Lelomyosarcoma	15	-	-	-	-	-	-	-	-	-	-	-	-	-	-	-	-	-	-	-	-	-
Rhabdomyosarcoma	1	1	-	-	-	-	-	-	-	-	-	-	-	-	-	-	-	-	-	-	-	-
Angiosarcoma	5	-	-	-	-	-	1	-	-	-	-	-	-	-	-	-	-	-	-	-	-	-
Neural sarcoma	5	1	-	-	-	-	-	-	-	-	-	-	-	-	-	-	-	-	-	-	-	-
Malignant paraganglioma	-	-	-	-	-	-	-	-	-	-	-	-	-	-	-	-	-	-	-	-	-	-
Malignant mesenchymoma	-	-	-	-	-	-	-	-	-	-	-	-	-	-	-	-	-	-	-	-	-	-
Miscellaneous sarcoma	1	-	-	-	-	-	-	-	-	-	-	-	-	-	-	-	-	-	-	-	-	-
Unclassified soft tissue sarcoma	11	2	-	-	-	-	-	-	-	-	-	-	-	-	-	-	-	-	-	-	-	-
Osteosarcoma	7	2	-	-	-	-	-	-	-	-	-	-	-	-	-	-	-	-	-	-	-	-
Chondrosarcoma	8	-	-	-	-	-	-	-	-	-	-	-	-	-	-	-	-	-	-	-	-	-
Complex mixed and stromal malignoma	29	-	-	-	-	-	-	-	-	-	-	-	-	-	-	-	-	-	-	-	-	-
Retinoblastoma	-	-	-	-	-	-	-	-	-	-	-	-	-	-	-	-	-	-	-	-	-	-
Cystosarcoma phyllodes	1	-	-	-	-	-	-	-	-	-	-	-	-	-	-	-	-	-	-	-	-	-
Malignant melanoma	258	1	-	-	1	-	-	-	-	-	-	-	-	-	-	-	2	-	-	-	-	-
Malignant mesothelioma	24	3	-	-	-	-	-	-	-	-	-	-	-	-	-	-	-	-	-	-	-	-
Specialized gonadal malignoma	2	-	-	-	-	-	-	-	-	-	-	-	-	-	-	-	-	-	-	-	-	-
Dysgerminoma and seminoma	41	-	-	-	-	-	-	-	-	-	-	-	-	-	-	-	-	-	-	-	-	-
Other germ cell malignoma	42	-	-	-	-	-	-	-	-	-	-	-	-	-	-	-	-	-	-	-	-	-
Trophoblastic malignoma	7	-	-	-	-	-	-	-	-	-	-	-	-	-	-	-	-	-	-	-	-	-
Brenner tumor	-	-	-	-	-	-	-	-	-	-	-	-	-	-	-	-	-	-	-	-	-	-
Malignant glioma	102	-	-	-	-	-	-	-	-	-	-	-	-	-	-	-	-	-	-	-	-	-
Malignant meningioma	2	-	-	-	-	-	-	-	-	-	-	-	-	-	-	-	-	-	-	-	-	-
Non-Hodgkin lymphoma	137	33	-	-	-	-	-	-	-	-	-	-	-	-	-	-	-	-	-	-	-	-
Hodgkin lymphoma	29	4	-	-	-	-	-	-	-	-	-	-	-	-	-	-	-	-	-	-	-	-
Plasma cell tumors	67	10	-	-	-	-	-	-	-	-	-	-	-	-	-	-	-	-	-	-	-	-
Leukemia except chronic lymphoid	91	8	-	-	-	-	-	-	-	-	-	-	-	-	-	-	-	-	-	-	-	-
Chronic lymphoid leukemia	56	13	-	-	-	-	-	-	-	-	-	-	-	-	-	-	-	-	-	-	-	-
Other lymphoreticular neoplasms	1	-	-	-	-	-	-	-	-	-	-	-	-	-	-	-	-	-	-	-	-	-
Mast cell sarcoma	-	-	-	-	-	-	-	-	-	-	-	-	-	-	-	-	-	-	-	-	-	-
Miscellaneous malignoma	3	1	-	-	-	-	-	-	-	-	-	-	-	-	-	-	-	-	-	-	-	-
Small cell malignoma	1	-	-	-	-	-	-	-	-	-	-	-	-	-	-	-	-	-	-	-	-	-
Malignoma non specified	38	19	1	-	-	-	1	3	-	2	-	2	3	-	-	-	-	-	-	-	-	-

nadaljevanje / cont'd →

Tabela 8. Nadaljevanje – continued

Histološka vrsta Histologic type	Skupaj All sites		Lokacija (Šifra MKB) Site (ICD Number)																			
			C33		C34		C37		C38		C39		C40		C41		C43		C44		C45	
Vse vrste / All types	7068	830	4	1	602	347	1	1	4	2	-	-	7	2	12	2	238	1	1064	41	24	3
Carcinoma non specified	380	243	-	-	72	60	-	-	1	1	-	-	-	-	-	-	-	-	3	-	-	-
Small cell carcinoma	133	68	-	-	124	67	-	-	-	-	-	-	-	-	-	-	-	-	-	-	-	-
Papillary carcinoma	8	-	-	-	-	-	-	-	-	-	-	-	-	-	-	-	-	-	3	-	-	-
Squamous carcinoma	1117	152	2	1	236	127	-	-	1	-	-	-	-	-	-	-	-	-	188	7	-	-
Basal cell carcinoma	859	34	-	-	-	-	-	-	-	-	-	-	-	-	-	-	-	-	859	34	-	-
Transitional cell carcinoma	195	1	-	-	-	-	-	-	-	-	-	-	-	-	-	-	-	-	-	-	-	-
Adenocarcinoma	3370	234	2	-	167	91	1	1	-	1	-	-	-	-	-	-	-	-	6	-	-	-
Mucoepidermoid carcinoma	3	-	-	-	1	-	-	-	-	-	-	-	-	-	-	-	-	-	-	-	-	-
Fibrosarcoma	3	-	-	-	-	-	-	-	-	-	-	-	-	-	-	-	-	-	-	-	-	-
Fibrohistiocytic sarcoma	7	-	-	-	-	-	-	-	-	-	-	-	-	-	-	-	-	-	4	-	-	-
Liposarcoma	9	-	-	-	-	-	-	-	-	-	-	-	-	-	-	-	-	-	-	-	-	-
Leiomyosarcoma	15	-	-	-	-	-	-	-	1	-	-	-	1	-	-	-	-	-	-	-	-	-
Rhabdomyosarcoma	1	1	-	-	-	-	-	-	-	-	-	-	-	-	-	-	-	-	-	-	-	-
Angiosarcoma	5	-	-	-	-	-	-	-	-	-	-	-	-	-	-	-	-	-	-	-	-	-
Neural sarcoma	5	1	-	-	-	-	-	-	-	-	-	-	-	-	-	-	-	-	-	-	-	-
Malignant paraganglioma	-	-	-	-	-	-	-	-	-	-	-	-	-	-	-	-	-	-	-	-	-	-
Malignant mesenchymoma	-	-	-	-	-	-	-	-	-	-	-	-	-	-	-	-	-	-	-	-	-	-
Miscellaneous sarcoma	1	-	-	-	-	-	-	-	-	-	-	-	-	-	-	-	-	-	-	-	-	-
Unclassified soft tissue sarcoma	11	2	-	-	-	-	-	-	-	-	-	-	-	1	-	-	-	-	-	-	-	-
Osteosarcoma	7	2	-	-	-	-	-	-	-	-	-	-	3	2	4	-	-	-	-	-	-	-
Chondrosarcoma	8	-	-	-	-	-	-	-	-	-	-	-	3	-	5	-	-	-	-	-	-	-
Complex mixed and stromal malignoma	29	-	-	-	-	-	-	-	-	-	-	-	-	-	-	-	-	-	-	-	-	-
Retinoblastoma	-	-	-	-	-	-	-	-	-	-	-	-	-	-	-	-	-	-	-	-	-	-
Cystosarcoma phyllodes	1	-	-	-	-	-	-	-	-	-	-	-	-	-	-	-	-	-	-	-	-	-
Malignant melanoma	258	1	-	-	-	-	-	-	-	-	-	-	-	-	-	238	1	-	-	-	-	-
Malignant mesothelioma	24	3	-	-	-	-	-	-	-	-	-	-	-	-	-	-	-	-	-	-	24	3
Specialized gonadal malignoma	2	-	-	-	-	-	-	-	-	-	-	-	-	-	-	-	-	-	-	-	-	-
Dysgerminoma and seminoma	41	-	-	-	-	-	-	-	-	-	-	-	-	-	-	-	-	-	-	-	-	-
Other germ cell malignoma	42	-	-	-	-	-	-	-	-	-	-	-	-	-	-	-	-	-	-	-	-	-
Trophoblastic malignoma	7	-	-	-	-	-	-	-	-	-	-	-	-	-	-	-	-	-	-	-	-	-
Brenner tumor	-	-	-	-	-	-	-	-	-	-	-	-	-	-	-	-	-	-	-	-	-	-
Malignant glioma	102	-	-	-	-	-	-	-	1	-	-	-	-	-	-	-	-	-	-	-	-	-
Malignant meningioma	2	-	-	-	-	-	-	-	-	-	-	-	-	-	-	-	-	-	-	-	-	-
Non-Hodgkin lymphoma	137	33	-	-	-	-	-	-	-	-	-	-	-	-	-	-	-	-	-	-	-	-
Hodgkin lymphoma	29	4	-	-	-	-	-	-	-	-	-	-	-	-	-	-	-	-	-	-	-	-
Plasma cell tumors	67	10	-	-	-	-	-	-	-	-	-	-	-	-	-	-	-	-	-	-	-	-
Leukemia except chronic lymphoid	91	8	-	-	-	-	-	-	-	-	-	-	-	-	-	-	-	-	-	-	-	-
Chronic lymphoid leukemia	56	13	-	-	-	-	-	-	-	-	-	-	-	-	-	-	-	-	-	-	-	-
Other lymphoreticular neoplasms	1	-	-	-	-	-	-	-	-	-	-	-	-	-	-	-	-	-	-	-	-	-
Mast cell sarcoma	-	-	-	-	-	-	-	-	-	-	-	-	-	-	-	-	-	-	-	-	-	-
Miscellaneous malignoma	3	1	-	-	-	-	-	-	-	-	-	-	-	2	1	-	-	-	-	-	-	-
Small cell malignoma	1	-	-	-	-	-	-	-	-	-	-	-	-	-	-	-	-	-	-	-	-	-
Malignoma non specified	38	19	-	-	2	2	-	-	-	-	-	-	-	-	-	1	-	-	1	-	-	-

nadaljevanje / cont'd →

Tabela 8. Nadaljevanje – continued

Histološka vrsta Histologic type	Skupaj All sites		Lokacija (Šifra MKB) Site (ICD Number)																			
			C46	C47	C48	C49	C50	C51	C52	C53	C54	C55										
Vse vrste / All types	7068	830	2	-	4	1	8	-	25	2	814	144	31	-	12	-	203	-	249	-	12	-
Carcinoma non specified	380	243	-	-	-	-	-	-	-	-	29	119	-	-	1	-	4	-	3	-	-	-
Small cell carcinoma	133	68	-	-	-	-	-	-	-	-	1	-	-	-	-	-	1	-	1	-	-	-
Papillary carcinoma	8	-	-	-	-	-	-	-	-	-	-	-	2	-	-	-	-	-	-	-	-	-
Squamous carcinoma	1117	152	-	-	-	-	-	-	-	-	-	-	26	-	9	-	161	-	-	-	-	-
Basal cell carcinoma	859	34	-	-	-	-	-	-	-	-	-	-	-	-	-	-	-	-	-	-	-	-
Transitional cell carcinoma	195	1	-	-	-	-	-	-	-	-	-	-	-	-	-	-	-	-	-	-	-	-
Adenocarcinoma	3370	234	-	-	-	-	-	-	-	-	781	20	-	-	2	-	36	-	236	-	-	-
Mucoepidermoid carcinoma	3	-	-	-	-	-	-	-	-	-	-	-	-	-	-	-	1	-	-	-	-	-
Fibrosarcoma	3	-	-	-	-	-	1	-	2	-	-	-	-	-	-	-	-	-	-	-	-	-
Fibrohistiocytic sarcoma	7	-	-	-	-	-	-	-	2	-	-	-	-	-	-	-	-	-	-	-	1	-
Liposarcoma	9	-	-	-	-	-	3	-	6	-	-	-	-	-	-	-	-	-	-	-	-	-
Leiomyosarcoma	15	-	-	-	-	-	2	-	3	-	-	-	1	-	-	-	-	-	-	-	4	-
Rhabdomyosarcoma	1	1	-	-	-	-	-	-	1	1	-	-	-	-	-	-	-	-	-	-	-	-
Angiosarcoma	5	-	2	-	-	-	-	-	-	-	-	-	-	-	-	-	-	-	-	-	-	-
Neural sarcoma	5	1	-	-	4	1	-	-	1	-	-	-	-	-	-	-	-	-	-	-	-	-
Malignant paraganglioma	-	-	-	-	-	-	-	-	-	-	-	-	-	-	-	-	-	-	-	-	-	-
Malignant mesenchymoma	-	-	-	-	-	-	-	-	-	-	-	-	-	-	-	-	-	-	-	-	-	-
Miscellaneous sarcoma	1	-	-	-	-	-	-	-	1	-	-	-	-	-	-	-	-	-	-	-	-	-
Unclassified soft tissue sarcoma	11	2	-	-	-	-	-	-	9	1	-	-	-	-	-	-	-	-	-	-	-	-
Osteosarcoma	7	2	-	-	-	-	-	-	-	-	-	-	-	-	-	-	-	-	-	-	-	-
Chondrosarcoma	8	-	-	-	-	-	-	-	-	-	-	-	-	-	-	-	-	-	-	-	-	-
Complex mixed and stromal malignoma	29	-	-	-	-	-	1	-	-	-	-	-	-	-	-	-	-	-	8	-	6	-
Retinoblastoma	-	-	-	-	-	-	-	-	-	-	-	-	-	-	-	-	-	-	-	-	-	-
Cystosarcoma phyllodes	1	-	-	-	-	-	-	-	-	-	1	-	-	-	-	-	-	-	-	-	-	-
Malignant melanoma	258	1	-	-	-	-	-	-	-	-	-	-	2	-	-	-	-	-	-	-	-	-
Malignant mesothelioma	24	3	-	-	-	-	-	-	-	-	-	-	-	-	-	-	-	-	-	-	-	-
Specialized gonadal malignoma	2	-	-	-	-	-	-	-	-	-	-	-	-	-	-	-	-	-	-	-	-	-
Dysgerminoma and seminoma	41	-	-	-	-	-	-	-	-	-	-	-	-	-	-	-	-	-	-	-	-	-
Other germ cell malignoma	42	-	-	-	-	-	-	-	-	-	-	-	-	-	-	-	-	-	-	-	-	-
Trophoblastic malignoma	7	-	-	-	-	-	-	-	-	-	-	-	-	-	-	-	-	-	-	-	-	-
Brenner tumor	-	-	-	-	-	-	-	-	-	-	-	-	-	-	-	-	-	-	-	-	-	-
Malignant glioma	102	-	-	-	-	-	-	-	-	-	-	-	-	-	-	-	-	-	-	-	-	-
Malignant meningioma	2	-	-	-	-	-	-	-	-	-	-	-	-	-	-	-	-	-	-	-	-	-
Non-Hodgkin lymphoma	137	33	-	-	-	-	-	-	-	-	-	-	-	-	-	-	-	-	-	-	-	-
Hodgkin lymphoma	29	4	-	-	-	-	-	-	-	-	-	-	-	-	-	-	-	-	-	-	-	-
Plasma cell tumors	67	10	-	-	-	-	-	-	-	-	-	-	-	-	-	-	-	-	-	-	-	-
Leukemia except chronic lymphoid	91	8	-	-	-	-	-	-	-	-	-	-	-	-	-	-	-	-	-	-	-	-
Chronic lymphoid leukemia	56	13	-	-	-	-	-	-	-	-	-	-	-	-	-	-	-	-	-	-	-	-
Other lymphoreticular neoplasms	1	-	-	-	-	-	-	-	-	-	-	-	-	-	-	-	-	-	-	-	-	-
Mast cell sarcoma	-	-	-	-	-	-	-	-	-	-	-	-	-	-	-	-	-	-	-	-	-	-
Miscellaneous malignoma	3	1	-	-	-	-	1	-	-	-	-	-	-	-	-	-	-	-	-	-	-	-
Small cell malignoma	1	-	-	-	-	-	-	-	-	-	-	-	-	-	-	-	-	-	-	-	-	-
Malignoma non specified	38	19	-	-	-	-	-	-	-	2	5	-	-	-	-	-	-	-	1	-	1	-

nadaljevanje / cont'd →

Tabela 8. Nadaljevanje – continued

Histološka vrsta Histologic type	Skupaj All sites		Lokacija (Šifra MKB) Site (ICD Number)																			
			C56		C57		C58		C60		C61		C62		C63		C64		C65		C66	
Vse vrste / All types	7068	830	163	5	13	-	1	-	7	-	336	20	85	-	-	-	156	4	12	-	10	-
Carcinoma non specified	380	243	7	1	-	-	-	-	-	-	111	11	-	-	-	-	2	-	-	-	-	-
Small cell carcinoma	133	68	1	-	-	-	-	-	-	-	-	-	-	-	-	-	-	-	-	-	-	-
Papillary carcinoma	8	-	-	-	-	-	-	-	-	-	-	-	-	-	-	-	-	-	-	-	-	-
Squamous carcinoma	1117	152	-	-	-	-	-	-	7	-	-	-	-	-	-	-	-	-	-	-	-	-
Basal cell carcinoma	859	34	-	-	-	-	-	-	-	-	-	-	-	-	-	-	-	-	-	-	-	-
Transitional cell carcinoma	195	1	-	-	-	-	-	-	-	-	-	-	-	-	-	-	-	-	12	-	10	-
Adenocarcinoma	3370	234	151	4	13	-	-	-	-	-	222	9	-	-	-	-	149	4	-	-	-	-
Mucoepidermoid carcinoma	3	-	-	-	-	-	-	-	-	-	-	-	-	-	-	-	-	-	-	-	-	-
Fibrosarcoma	3	-	-	-	-	-	-	-	-	-	-	-	-	-	-	-	-	-	-	-	-	-
Fibrohistiocytic sarcoma	7	-	-	-	-	-	-	-	-	-	-	-	-	-	-	-	-	-	-	-	-	-
Liposarcoma	9	-	-	-	-	-	-	-	-	-	-	-	-	-	-	-	-	-	-	-	-	-
Leiomyosarcoma	15	-	-	-	-	-	-	-	-	-	-	-	-	-	-	-	-	-	-	-	-	-
Rhabdomyosarcoma	1	1	-	-	-	-	-	-	-	-	-	-	-	-	-	-	-	-	-	-	-	-
Angiosarcoma	5	-	-	-	-	-	-	-	-	-	-	-	-	-	-	-	-	-	-	-	-	-
Neural sarcoma	5	1	-	-	-	-	-	-	-	-	-	-	-	-	-	-	-	-	-	-	-	-
Malignant paraganglioma	-	-	-	-	-	-	-	-	-	-	-	-	-	-	-	-	-	-	-	-	-	-
Malignant mesenchymoma	-	-	-	-	-	-	-	-	-	-	-	-	-	-	-	-	-	-	-	-	-	-
Miscellaneous sarcoma	1	-	-	-	-	-	-	-	-	-	-	-	-	-	-	-	-	-	-	-	-	-
Unclassified soft tissue sarcoma	11	2	-	-	-	-	-	-	-	-	-	-	-	-	-	-	-	-	-	-	-	-
Osteosarcoma	7	2	-	-	-	-	-	-	-	-	-	-	-	-	-	-	-	-	-	-	-	-
Chondrosarcoma	8	-	-	-	-	-	-	-	-	-	-	-	-	-	-	-	-	-	-	-	-	-
Complex mixed and stromal malignoma	29	-	-	-	-	-	-	-	-	-	-	-	-	-	-	-	5	-	-	-	-	-
Retinoblastoma	-	-	-	-	-	-	-	-	-	-	-	-	-	-	-	-	-	-	-	-	-	-
Cystosarcoma phyllodes	1	-	-	-	-	-	-	-	-	-	-	-	-	-	-	-	-	-	-	-	-	-
Malignant melanoma	258	1	-	-	-	-	-	-	-	-	-	-	-	-	-	-	-	-	-	-	-	-
Malignant mesothelioma	24	3	-	-	-	-	-	-	-	-	-	-	-	-	-	-	-	-	-	-	-	-
Specialized gonadal malignoma	2	-	1	-	-	-	-	-	-	-	-	-	1	-	-	-	-	-	-	-	-	-
Dysgerminoma and seminoma	41	-	1	-	-	-	-	-	-	-	-	-	39	-	-	-	-	-	-	-	-	-
Other germ cell malignoma	42	-	2	-	-	-	-	-	-	-	-	-	39	-	-	-	-	-	-	-	-	-
Trophoblastic malignoma	7	-	-	-	-	-	1	-	-	-	-	-	6	-	-	-	-	-	-	-	-	-
Brenner tumor	-	-	-	-	-	-	-	-	-	-	-	-	-	-	-	-	-	-	-	-	-	-
Malignant glioma	102	-	-	-	-	-	-	-	-	-	-	-	-	-	-	-	-	-	-	-	-	-
Malignant meningioma	2	-	-	-	-	-	-	-	-	-	-	-	-	-	-	-	-	-	-	-	-	-
Non-Hodgkin lymphoma	137	33	-	-	-	-	-	-	-	-	-	-	-	-	-	-	-	-	-	-	-	-
Hodgkin lymphoma	29	4	-	-	-	-	-	-	-	-	-	-	-	-	-	-	-	-	-	-	-	-
Plasma cell tumors	67	10	-	-	-	-	-	-	-	-	-	-	-	-	-	-	-	-	-	-	-	-
Leukemia except chronic lymphoid	91	8	-	-	-	-	-	-	-	-	-	-	-	-	-	-	-	-	-	-	-	-
Chronic lymphoid leukemia	56	13	-	-	-	-	-	-	-	-	-	-	-	-	-	-	-	-	-	-	-	-
Other lymphoreticular neoplasms	1	-	-	-	-	-	-	-	-	-	-	-	-	-	-	-	-	-	-	-	-	-
Mast cell sarcoma	-	-	-	-	-	-	-	-	-	-	-	-	-	-	-	-	-	-	-	-	-	-
Miscellaneous malignoma	3	1	-	-	-	-	-	-	-	-	-	-	-	-	-	-	-	-	-	-	-	-
Small cell malignoma	1	-	-	-	-	-	-	-	-	-	-	-	-	-	-	-	-	-	-	-	-	-
Malignoma non specified	38	19	-	-	-	-	-	-	-	-	3	-	-	-	-	-	-	-	-	-	-	-

nadaljevanje / cont'd →

Tabela 8. Nadaljevanje – continued

Histološka vrsta Histologic type	Skupaj All sites		Lokacija (Šifra MKB) Site (ICD Number)																				
			C67	C68	C69	C70	C71	C72	C73	C74	C75	C76											
Vse vrste / All types	7068	830	183	1	1	1	7	-	2	-	100	-	2	-	89	7	1	1	1	-	11	2	
Carcinoma non specified	380	243	4	-	1	-	-	-	-	-	-	-	-	-	4	5	-	-	-	-	-	1	-
Small cell carcinoma	133	68	1	-	-	-	-	-	-	-	-	-	-	-	-	-	-	-	-	-	-	-	-
Papillary carcinoma	8	-	-	-	-	-	-	-	-	-	-	-	-	-	-	-	-	-	-	-	-	-	-
Squamous carcinoma	1117	152	4	-	-	-	-	-	-	-	-	-	-	-	-	-	-	-	-	-	-	-	1
Basal cell carcinoma	859	34	-	-	-	-	-	-	-	-	-	-	-	-	-	-	-	-	-	-	-	-	-
Transitional cell carcinoma	195	1	172	1	-	-	-	-	-	-	-	-	-	-	-	-	-	-	-	-	-	-	-
Adenocarcinoma	3370	234	1	-	-	-	-	-	-	-	-	-	-	-	84	2	1	1	1	-	6	-	-
Mucoepidermoid carcinoma	3	-	-	-	-	-	-	-	-	-	-	-	-	-	-	-	-	-	-	-	-	-	-
Fibrosarcoma	3	-	-	-	-	-	-	-	-	-	-	-	-	-	-	-	-	-	-	-	-	-	-
Fibrohistiocytic sarcoma	7	-	-	-	-	-	-	-	-	-	-	-	-	-	-	-	-	-	-	-	-	-	-
Liposarcoma	9	-	-	-	-	-	-	-	-	-	-	-	-	-	-	-	-	-	-	-	-	-	-
Leiomyosarcoma	15	-	-	-	-	-	-	-	-	-	-	-	-	-	-	-	-	-	-	-	-	1	-
Rhabdomyosarcoma	1	1	-	-	-	-	-	-	-	-	-	-	-	-	-	-	-	-	-	-	-	-	-
Angiosarcoma	5	-	-	-	-	-	-	-	-	-	-	-	-	1	-	-	-	-	-	-	-	-	-
Neural sarcoma	5	1	-	-	-	-	-	-	-	-	-	-	-	-	-	-	-	-	-	-	-	-	-
Malignant paraganglioma	-	-	-	-	-	-	-	-	-	-	-	-	-	-	-	-	-	-	-	-	-	-	-
Malignant mesenchymoma	-	-	-	-	-	-	-	-	-	-	-	-	-	-	-	-	-	-	-	-	-	-	-
Miscellaneous sarcoma	1	-	-	-	-	-	-	-	-	-	-	-	-	-	-	-	-	-	-	-	-	-	-
Unclassified soft tissue sarcoma	11	2	-	-	-	-	-	-	-	-	-	-	-	-	-	-	-	-	-	-	-	-	1
Osteosarcoma	7	2	-	-	-	-	-	-	-	-	-	-	-	-	-	-	-	-	-	-	-	-	-
Chondrosarcoma	8	-	-	-	-	-	-	-	-	-	-	-	-	-	-	-	-	-	-	-	-	-	-
Complex mixed and stromal malignoma	29	-	1	-	-	-	-	-	-	-	-	-	-	-	-	-	-	-	-	-	-	-	-
Retinoblastoma	-	-	-	-	-	-	-	-	-	-	-	-	-	-	-	-	-	-	-	-	-	-	-
Cystosarcoma phyllodes	1	-	-	-	-	-	-	-	-	-	-	-	-	-	-	-	-	-	-	-	-	-	-
Malignant melanoma	258	1	-	-	-	7	-	-	-	-	-	-	-	-	-	-	-	-	-	-	-	1	-
Malignant mesothelioma	24	3	-	-	-	-	-	-	-	-	-	-	-	-	-	-	-	-	-	-	-	-	-
Specialized gonadal malignoma	2	-	-	-	-	-	-	-	-	-	-	-	-	-	-	-	-	-	-	-	-	-	-
Dysgerminoma and seminoma	41	-	-	-	-	-	-	-	-	1	-	-	-	-	-	-	-	-	-	-	-	-	-
Other germ cell malignoma	42	-	-	-	-	-	-	-	-	-	-	-	-	-	-	-	-	-	-	-	-	1	-
Trophoblastic malignoma	7	-	-	-	-	-	-	-	-	-	-	-	-	-	-	-	-	-	-	-	-	-	-
Brenner tumor	-	-	-	-	-	-	-	-	-	-	-	-	-	-	-	-	-	-	-	-	-	-	-
Malignant glioma	102	-	-	-	-	-	-	-	-	99	-	2	-	-	-	-	-	-	-	-	-	-	-
Malignant meningioma	2	-	-	-	-	-	-	-	2	-	-	-	-	-	-	-	-	-	-	-	-	-	-
Non-Hodgkin lymphoma	137	33	-	-	-	-	-	-	-	-	-	-	-	-	-	-	-	-	-	-	-	-	-
Hodgkin lymphoma	29	4	-	-	-	-	-	-	-	-	-	-	-	-	-	-	-	-	-	-	-	-	-
Plasma cell tumors	67	10	-	-	-	-	-	-	-	-	-	-	-	-	-	-	-	-	-	-	-	-	-
Leukemia except chronic lymphoid	91	8	-	-	-	-	-	-	-	-	-	-	-	-	-	-	-	-	-	-	-	-	-
Chronic lymphoid leukemia	56	13	-	-	-	-	-	-	-	-	-	-	-	-	-	-	-	-	-	-	-	-	-
Other lymphoreticular neoplasms	1	-	-	-	-	-	-	-	-	-	-	-	-	-	-	-	-	-	-	-	-	-	-
Mast cell sarcoma	-	-	-	-	-	-	-	-	-	-	-	-	-	-	-	-	-	-	-	-	-	-	-
Miscellaneous malignoma	3	1	-	-	-	-	-	-	-	-	-	-	-	-	-	-	-	-	-	-	-	-	-
Small cell malignoma	1	-	-	-	-	-	-	-	-	-	-	-	-	-	-	-	-	-	-	-	-	1	-
Malignoma non specified	38	19	-	-	1	-	-	-	-	-	-	-	-	-	-	-	-	-	-	-	-	-	-

nadaljevanje / cont'd →

Tabela 8. Nadaljevanje – continued

Histološka vrsta Histologic type	Skupaj All sites		Lokacija (šifra MKB) Site (ICD Number)																			
			C77	C78	C79		C80		C81	C82		C83		C84		C85		C88				
Vse vrste / All types	7068	830	15	8	26	38	15	6	26	41	29	4	13	1	60	8	11	-	53	24	1	-
Carcinoma non specified	380	243	2	1	5	12	2	1	1	16	-	-	-	-	-	-	-	-	-	-	-	-
Small cell carcinoma	133	68	-	-	-	1	1	-	2	-	-	-	-	-	-	-	-	-	-	-	-	-
Papillary carcinoma	8	-	-	-	-	-	-	-	-	-	-	-	-	-	-	-	-	-	-	-	-	-
Squamous carcinoma	1117	152	8	4	-	-	2	1	1	1	-	-	-	-	-	-	-	-	-	-	-	-
Basal cell carcinoma	859	34	-	-	-	-	-	-	-	-	-	-	-	-	-	-	-	-	-	-	-	-
Transitional cell carcinoma	195	1	-	-	-	-	-	-	-	-	-	-	-	-	-	-	-	-	-	-	-	-
Adenocarcinoma	3370	234	2	3	21	23	8	4	19	24	-	-	-	-	-	-	-	-	-	-	-	-
Mucoepidermoid carcinoma	3	-	-	-	-	-	-	-	-	-	-	-	-	-	-	-	-	-	-	-	-	-
Fibrosarcoma	3	-	-	-	-	-	-	-	-	-	-	-	-	-	-	-	-	-	-	-	-	-
Fibrohistiocytic sarcoma	7	-	-	-	-	-	-	-	-	-	-	-	-	-	-	-	-	-	-	-	-	-
Liposarcoma	9	-	-	-	-	-	-	-	-	-	-	-	-	-	-	-	-	-	-	-	-	-
Leiomyosarcoma	15	-	-	-	-	-	-	-	-	-	-	-	-	-	-	-	-	-	-	-	-	-
Rhabdomyosarcoma	1	1	-	-	-	-	-	-	-	-	-	-	-	-	-	-	-	-	-	-	-	-
Angiosarcoma	5	-	-	-	-	-	-	-	-	-	-	-	-	-	-	-	-	-	-	-	-	-
Neural sarcoma	5	1	-	-	-	-	-	-	-	-	-	-	-	-	-	-	-	-	-	-	-	-
Malignant paraganglioma	-	-	-	-	-	-	-	-	-	-	-	-	-	-	-	-	-	-	-	-	-	-
Malignant mesenchymoma	-	-	-	-	-	-	-	-	-	-	-	-	-	-	-	-	-	-	-	-	-	-
Miscellaneous sarcoma	1	-	-	-	-	-	-	-	-	-	-	-	-	-	-	-	-	-	-	-	-	-
Unclassified soft tissue sarcoma	11	2	-	-	-	-	-	-	-	-	-	-	-	-	-	-	-	-	-	-	-	-
Osteosarcoma	7	2	-	-	-	-	-	-	-	-	-	-	-	-	-	-	-	-	-	-	-	-
Chondrosarcoma	8	-	-	-	-	-	-	-	-	-	-	-	-	-	-	-	-	-	-	-	-	-
Complex mixed and stromal malignoma	29	-	-	-	-	-	-	-	-	-	-	-	-	-	-	-	-	-	-	-	-	-
Retinoblastoma	-	-	-	-	-	-	-	-	-	-	-	-	-	-	-	-	-	-	-	-	-	-
Cystosarcoma phyllodes	1	-	-	-	-	-	-	-	-	-	-	-	-	-	-	-	-	-	-	-	-	-
Malignant melanoma	258	1	2	-	-	-	1	-	2	-	-	-	-	-	-	-	-	-	-	-	-	-
Malignant mesothelioma	24	3	-	-	-	-	-	-	-	-	-	-	-	-	-	-	-	-	-	-	-	-
Specialized gonadal malignoma	2	-	-	-	-	-	-	-	-	-	-	-	-	-	-	-	-	-	-	-	-	-
Dysgerminoma and seminoma	41	-	-	-	-	-	-	-	-	-	-	-	-	-	-	-	-	-	-	-	-	-
Other germ cell malignoma	42	-	-	-	-	-	-	-	-	-	-	-	-	-	-	-	-	-	-	-	-	-
Trophoblastic malignoma	7	-	-	-	-	-	-	-	-	-	-	-	-	-	-	-	-	-	-	-	-	-
Brenner tumor	-	-	-	-	-	-	-	-	-	-	-	-	-	-	-	-	-	-	-	-	-	-
Malignant glioma	102	-	-	-	-	-	-	-	-	-	-	-	-	-	-	-	-	-	-	-	-	-
Malignant meningioma	2	-	-	-	-	-	-	-	-	-	-	-	-	-	-	-	-	-	-	-	-	-
Non-Hodgkin lymphoma	137	33	-	-	-	-	-	-	-	-	-	-	13	1	60	8	11	-	53	24	-	-
Hodgkin lymphoma	29	4	-	-	-	-	-	-	-	-	29	4	-	-	-	-	-	-	-	-	-	-
Plasma cell tumors	67	10	-	-	-	-	-	-	-	-	-	-	-	-	-	-	-	-	-	-	-	-
Leukemia except chronic lymphoid	91	8	-	-	-	-	-	-	-	-	-	-	-	-	-	-	-	-	-	-	-	-
Chronic lymphoid leukemia	56	13	-	-	-	-	-	-	-	-	-	-	-	-	-	-	-	-	-	-	-	-
Other lymphoreticular neoplasms	1	-	-	-	-	-	-	-	-	-	-	-	-	-	-	-	-	-	-	-	1	-
Mast cell sarcoma	-	-	-	-	-	-	-	-	-	-	-	-	-	-	-	-	-	-	-	-	-	-
Miscellaneous malignoma	3	1	-	-	-	-	-	-	-	-	-	-	-	-	-	-	-	-	-	-	-	-
Small cell malignoma	1	-	-	-	-	-	-	-	-	-	-	-	-	-	-	-	-	-	-	-	-	-
Malignoma non specified	38	19	1	-	-	2	1	-	1	-	-	-	-	-	-	-	-	-	-	-	-	-

nadaljevanje / cont'd →

Tabela 8. Nadaljevanje – continued

Histološka vrsta Histologic type	Skupaj All sites		Lokacija (Šifra MKB) Site (ICD Number)													
			C90	C91	C92	C93	C94	C95	C96							
Vse vrste / All types	7068	830	67	10	85	16	47	4	8	-	5	-	2	1	-	
Carcinoma non specified	380	243	-	-	-	-	-	-	-	-	-	-	-	-	-	
Small cell carcinoma	133	68	-	-	-	-	-	-	-	-	-	-	-	-	-	
Papillary carcinoma	8	-	-	-	-	-	-	-	-	-	-	-	-	-	-	
Squamous carcinoma	1117	152	-	-	-	-	-	-	-	-	-	-	-	-	-	
Basal cell carcinoma	859	34	-	-	-	-	-	-	-	-	-	-	-	-	-	
Transitional cell carcinoma	195	1	-	-	-	-	-	-	-	-	-	-	-	-	-	
Adenocarcinoma	3370	234	-	-	-	-	-	-	-	-	-	-	-	-	-	
Mucoepidermoid carcinoma	3	-	-	-	-	-	-	-	-	-	-	-	-	-	-	
Fibrosarcoma	3	-	-	-	-	-	-	-	-	-	-	-	-	-	-	
Fibrohistiocytic sarcoma	7	-	-	-	-	-	-	-	-	-	-	-	-	-	-	
Liposarcoma	9	-	-	-	-	-	-	-	-	-	-	-	-	-	-	
Leiomyosarcoma	15	-	-	-	-	-	-	-	-	-	-	-	-	-	-	
Rhabdomyosarcoma	1	1	-	-	-	-	-	-	-	-	-	-	-	-	-	
Angiosarcoma	5	-	-	-	-	-	-	-	-	-	-	-	-	-	-	
Neural sarcoma	5	1	-	-	-	-	-	-	-	-	-	-	-	-	-	
Malignant paraganglioma	-	-	-	-	-	-	-	-	-	-	-	-	-	-	-	
Malignant mesenchymoma	-	-	-	-	-	-	-	-	-	-	-	-	-	-	-	
Miscellaneous sarcoma	1	-	-	-	-	-	-	-	-	-	-	-	-	-	-	
Unclassified soft tissue sarcoma	11	2	-	-	-	-	-	-	-	-	-	-	-	-	-	
Osteosarcoma	7	2	-	-	-	-	-	-	-	-	-	-	-	-	-	
Chondrosarcoma	8	-	-	-	-	-	-	-	-	-	-	-	-	-	-	
Complex mixed and stromal malignoma	29	-	-	-	-	-	-	-	-	-	-	-	-	-	-	
Retinoblastoma	-	-	-	-	-	-	-	-	-	-	-	-	-	-	-	
Cystosarcoma phyllodes	1	-	-	-	-	-	-	-	-	-	-	-	-	-	-	
Malignant melanoma	258	1	-	-	-	-	-	-	-	-	-	-	-	-	-	
Malignant mesothelioma	24	3	-	-	-	-	-	-	-	-	-	-	-	-	-	
Specialized gonadal malignoma	2	-	-	-	-	-	-	-	-	-	-	-	-	-	-	
Dysgerminoma and seminoma	41	-	-	-	-	-	-	-	-	-	-	-	-	-	-	
Other germ cell malignoma	42	-	-	-	-	-	-	-	-	-	-	-	-	-	-	
Trophoblastic malignoma	7	-	-	-	-	-	-	-	-	-	-	-	-	-	-	
Brenner tumor	-	-	-	-	-	-	-	-	-	-	-	-	-	-	-	
Malignant glioma	102	-	-	-	-	-	-	-	-	-	-	-	-	-	-	
Malignant meningioma	2	-	-	-	-	-	-	-	-	-	-	-	-	-	-	
Non-Hodgkin lymphoma	137	33	-	-	-	-	-	-	-	-	-	-	-	-	-	
Hodgkin lymphoma	29	4	-	-	-	-	-	-	-	-	-	-	-	-	-	
Plasma cell tumors	67	10	67	10	-	-	-	-	-	-	-	-	-	-	-	
Leukemia except chronic lymphoid	91	8	-	-	29	3	47	4	8	-	5	-	2	1	-	
Chronic lymphoid leukemia	56	13	-	-	56	13	-	-	-	-	-	-	-	-	-	
Other lymphoreticular neoplasms	1	-	-	-	-	-	-	-	-	-	-	-	-	-	-	
Mast cell sarcoma	-	-	-	-	-	-	-	-	-	-	-	-	-	-	-	
Miscellaneous malignoma	3	1	-	-	-	-	-	-	-	-	-	-	-	-	-	
Small cell malignoma	1	-	-	-	-	-	-	-	-	-	-	-	-	-	-	
Malignoma non specified	38	19	-	-	-	-	-	-	-	-	-	-	-	-	-	

Tabela 9. Število primerov ne-Hodgkinovih limfomov* po lokaciji (MKB-8), spolu in starosti – Slovenija 1999

Table 9. Total number of non-Hodgkin's malignant lymphomas*, by site (ICD-8), sex and age – Slovenia 1999

Šifra MKB ICD No.	Lokacija Site	Spol Sex	Vse starosti All ages	Starosti Age																	
				0-	5-	10-	15-	20-	25-	30-	35-	40-	45-	50-	55-	60-	65-	70-	75-	80+	?
	Vse lokacije All sites	Skupaj Total Moški Male Ženske Female	170	1	2	-	3	2	6	1	4	8	10	12	18	16	26	19	24	18	-
			83	1	2	-	2	1	-	1	2	4	6	10	8	8	15	6	10	7	-
			87	-	-	-	1	1	6	-	2	4	4	2	10	8	11	13	14	11	-
141	Jezik Tongue	M Ž	1 -	-	-	-	-	-	-	1	-	-	-	-	-	-	-	-	-	-	-
142	Slinavke Salivary glands	M Ž	1 2	-	1	-	-	-	-	-	-	-	-	-	-	-	-	-	-	-	-
145	Usta, drugo Mouth, other parts	M Ž	- 2	-	-	-	-	-	-	-	-	-	-	-	-	-	-	-	1	-	1
146	Orofarinks Oropharynx	M Ž	3 5	-	-	-	-	-	-	-	1	-	-	1	-	1	1	1	1	-	1
147	Epifarinks Epipharynx	M Ž	- 1	-	-	-	-	-	-	-	-	-	-	-	-	-	-	-	1	-	-
151	Želodec Stomach	M Ž	16 14	-	-	-	-	-	-	-	-	-	2	1	2	3	4	1	1	2	-
152	Tanko črevo Small intestine	M Ž	1 -	-	-	-	-	-	-	-	-	-	-	-	-	-	-	1	-	-	-
153	Debelo črevo Colon	M Ž	- 1	-	-	-	-	-	-	-	-	-	-	-	-	-	-	-	-	1	-
160	Nos, obnosne votl., drugo Nose, sinuses, etc.	M Ž	- 1	-	-	-	-	-	-	-	-	-	-	-	-	-	-	1	-	-	-
162	Sapnik, sapnica, pljuča Trachea, bronchus, lung	M Ž	2 1	-	-	-	-	-	-	-	-	-	-	-	1	-	1	-	-	-	-
173	Koža, drugi malignomi Skin, other malignancies	M Ž	2 1	-	-	-	-	-	-	-	-	1	-	-	-	-	1	-	1	-	-
174	Dojka Breast	M Ž	- 1	-	-	-	-	-	-	-	-	-	-	-	-	-	-	1	-	-	-
186	Modo Testis	M Ž	2 -	-	-	-	-	-	-	-	-	1	1	-	-	-	-	-	-	-	-
190	Oko Eye	M Ž	1 -	1	-	-	-	-	-	-	-	-	-	-	-	-	-	-	-	-	-
191	Možgani Brain	M Ž	1 -	-	-	-	-	-	-	-	-	-	-	-	-	1	-	-	-	-	-
193	Ščitnica Thyroid	M Ž	1 1	-	-	-	-	-	-	-	-	-	-	-	1	-	-	1	-	-	-
202	Bezgavke Lymph nodes	M Ž	53 56	-	1	-	2	1	-	-	1	3	3	7	5	4	8	4	9	5	-
				-	-	-	1	1	4	-	2	2	3	1	6	5	7	6	9	9	-

* Vključeni so samo citološko in histološko potrjeni primeri
 - All cases included have been verified citologically and histologically

** Šifre MKB / ICD Nos.: 142-147, 160-161

Tabela 10. Število novih primerov raka po bolnišnicah ugotovitve diagnoze ter število in odstotek primerov, napoteni na Onkološki inštitut (OI) – Slovenija 1999**Table 10.** Number of new cancer cases diagnosed by reporting hospitals, and number and percentage of cases referred to the Institute of Oncology (IO), Ljubljana – Slovenia 1999

Bolnišnice Hospitals	Število novih primerov Number of new cases	Napoteni na OI	
		Število Referred to the IO Number	Odstotek* Per cent*
Skupaj	8460	4102	48
Onkološki inštitut, Ljubljana Institute of Oncology, Ljubljana	706	706	100
Klinični center, Ljubljana in B. Golnik University Medical Center, Ljubljana and H. Golnik	3016	1363	45
Dermatološka klinika	234	16	7
Gastroenterološka interna klinika	236	80	34
Ginekološka klinika	189	123	65
Infekcijska klinika	26	21	81
Inštitut za gerontologijo	9	4	
Interna klinika	290	117	40
Kirurška gastroenterološka klinika	408	165	40
Klinična bolnišnica za pediatrijo	33	27	82
Klinična bolnišnica za psihiatrijo	–	–	
Klinika za maksilofacialno kirurgijo	48	42	88
Klinika za nevrokirurgijo	86	57	66
Klinika za nuklearno medicino	1	1	
Klinika za plastično kirurgijo in opeklino	355	63	18
Klinika za torakalno kirurgijo	89	48	54
Nevrološka klinika	36	20	56
Očesna klinika	12	4	
Ortopedska klinika	12	12	
Otorinolaringološka klinika	206	178	86
Travmatološka klinika	7	5	
Urološka klinika	310	115	37
Bolnišnica Golnik	429	265	62

nadaljevanje / cont'd →

Tabela 10. Nadaljevanje – continued

Bolnišnice Hospitals	Število novih primerov Number of new cases	Napoteni na OI	
		Število Referred to the IO Number	Odstotek* Per cent*
Splošne in specialistične bolnišnice General and special hospitals	4627	1952	42
Splošna bolnišnica Brežice	93	47	51
Splošna bolnišnica Celje	861	370	43
Splošna bolnišnica Jesenice	182	78	43
Splošna bolnišnica Koper	202	108	53
Splošna bolnišnica Maribor	1264	528	42
Splošna bolnišnica Murska Sobota	366	130	36
Splošna bolnišnica Nova Gorica	415	176	42
Splošna bolnišnica Novo mesto	402	170	42
Splošna bolnišnica Ptuj	93	42	45
Splošna bolnišnica Slovenj Gradec	271	73	27
Splošna bolnišnica Trbovlje	66	42	64
Bolnišnica za ginekologijo in porodništvo Kranj	46	27	59
Bolnišnica Topolšica	128	90	70
Bolnišnica za ženske bolezni in porodništvo Postojna	23	17	74
Bolnica Ivana Regenta Sežana	57	28	49
Ortopedska bolnica Valdoltra	6	5	
Psihiatrična bolnišnica Begunje	1	–	
Psihiatrična bolnišnica Idrija	–	–	
Zasebne ordinacije	279	111	40
Drugi zdravstveni zavodi Other health institutions	111	81	73

Tabela 11. Število in odstotek novih primerov raka, ugotovljenih po bolnišnicah, po stadiju, lokaciji in spolu – Slovenija 1999**Table 11.** Number and percentage of new cancer cases reported by hospitals by stage, site and sex – Slovenia 1999

Šifra MKB	Lokacija	Spol	Število primerov	S t a d i j							
				Lokaliziran Število	Odstotek*	Regionarna razširitev Število	Odstotek*	Oddaljena razširitev Število	Odstotek*	Neznano Število	Odstotek*
ICD No.	Site	Sex	Number of cases	S t a g e							
				Localized Number	Percent*	Regional Number	Percent*	Remote Number	Percent*	Unknown Number	Percent*
		Skupaj Total	8460	3674	43	2488	29	1916	23	382	5
C00	Vse lokacije	Moški Male	4316	1717	40	1300	30	1069	25	230	5
C96	All sites	Ženske Female	4144	1957	47	1188	29	847	20	152	4
C00	Ustnica Lip	M	25	23	92	2	8	-	-	-	-
		Ž	7	5		2		-	-	-	-
C01	Baza jezika Base of tongue	M	13	2		11		-	-	-	-
		Ž	1	-		1		-	-	-	-
C02	Jezik, drugi deli Tongue, other & unspecified parts	M	28	8	29	20	71	-	-	-	-
		Ž	7	4		3		-	-	-	-
C03	Dlesen Gum	M	7	2		5		-	-	-	-
		Ž	2	1		1		-	-	-	-
C04	Ustno dno Floor of mouth	M	24	11	46	12	50	-	-	1	4
		Ž	6	1		5		-	-	-	-
C05	Nebo Palate	M	16	6	38	10	63	-	-	-	-
		Ž	3	2		1		-	-	-	-
C06	Usta, drugi deli Mouth, other & unspecified parts	M	8	3		5		-	-	-	-
		Ž	5	4		1		-	-	-	-
C07	Parotidna žleza Parotid gland	M	5	1		3		-	-	1	
		Ž	6	2		3		-	-	1	
C08	Druge in neopredeljene velike žleze slinavke Other & unspecified major salivary glands	M	1	-		1		-	-	-	-
		Ž	-	-		-		-	-	-	-
C09	Tonzila Tonsil	M	36	7	19	28	78	1	3	-	-
		Ž	12	2		10		-	-	-	-
C10	Orofaringks Oropharynx	M	56	3	5	51	91	2	4	-	-
		Ž	6	-		5		1	-	-	-
C11	Nazofaringks Nasopharynx	M	4	1		3		-	-	-	-
		Ž	2	1		1		-	-	-	-
C12	Piriformni sinus Piriform sinus	M	29	2	7	26	90	-	-	1	3
		Ž	-	-		-		-	-	-	-
C13	Hipofaringks Hypopharynx	M	23	3	13	19	83	1	4	-	-
		Ž	2	-		2		-	-	-	-
C14	Druge in slabo opredeljena mesta na ustnici, v ustni votlini in farinksu Other and ill defined sites in the lip, oral cavity & pharynx	M	1	-		1		-	-	-	-
		Ž	-	-		-		-	-	-	-
C15	Požiralnik Oesophagus	M	75	31	41	21	28	13	17	10	13
		Ž	22	10	45	7	32	2	9	3	14
C16	Želodec Stomach	M	302	61	20	100	33	110	36	31	10
		Ž	155	34	22	53	34	50	32	18	12
C17	Tanko črevo Small intestine	M	13	5		5		2		1	
		Ž	8	1		5		1		1	
C18	Debelo črevo Colon	M	305	24	8	192	63	79	26	10	3
		Ž	230	32	14	133	58	51	22	14	6
C19	Rektosigmoidna zveza Rectosigmoid junction	M	54	6	11	32	59	12	22	4	7
		Ž	50	5	10	32	64	11	22	2	4

nadaljevanje / cont'd →

Tabela 11. Nadaljevanje – continued

Šifra MKB	Lokacija	Spol	Število primerov	S t a d i j							
				Lokaliziran		Regionarna razširitev		Oddaljena razširitev		Neznan	
ICD No.	Site	Sex	Number of cases	Število	Odstotek*	Število	Odstotek*	Število	Odstotek*	Število	Odstotek*
				Localized Number	Percent*	Regional Number	Percent*	Remote Number	Percent*	Unknown Number	Percent*
C20	Rektum Rectum	M	201	30	15	112	56	52	26	7	3
		Ž	129	23	18	73	57	26	20	7	5
C21	Anus in analni kanal Anus & anal canal	M	3	2		1		–		–	
		Ž	11	6		3		2		–	
C22	Jetra in intrahepatični vodi Liver & intrahepatic bile ducts	M	70	28	40	8	11	27	39	7	10
		Ž	30	6	20	4	13	16	53	4	13
C23	Žolčnik Gallbladder	M	22	2	9	5	23	10	45	5	23
		Ž	45	1	2	13	29	25	56	6	13
C24	Drugi in neopredeljeni deli biliarnega trakta Biliary tract, other & unspecified parts	M	34	7	21	14	41	4	12	9	26
		Ž	36	8	22	13	36	7	19	8	22
C25	Trebušna slinavka Pancreas	M	102	7	7	29	28	53	52	13	13
		Ž	92	7	8	35	38	37	40	13	14
C26	Druga in slabo opredeljena mesta v prebavnih organih Other & ill-defined digestive organs	M	–	–	–	–	–	–	–	–	–
		Ž	2	–	–	–	–	2	–	–	–
C30	Nosna votlina in srednje uho Nasal cavity & middle ear	M	5	3		2		–		–	
		Ž	2	1		1		–		–	
C31	Paranasalni sinusi Accessory sinuses	M	7	1		6		–		–	
		Ž	1	–		1		–		–	
C32	Grlo Larynx	M	88	52	59	34	39	2	2	–	–
		Ž	7	4		3		–		–	
C33	Sapnik Trachea	M	2	–		–		1		1	
		Ž	3	1		2		–		–	
C34	Sapnica in pljuča Bronchus & lung	M	797	197	25	313	39	273	34	14	2
		Ž	211	46	22	74	35	84	40	7	3
C37	Timus Thymus	M	–	–		–		–		–	
		Ž	2	1		–		1		–	
C38	Srce, mediastinum, plevra Heart, mediastinum & pleura	M	5	–		4		–		1	
		Ž	2	–		1		–		1	
C39	Druga in slabo opredeljena mesta v dihalih in prsnih organih Other & ill-defined sites in the respiratory system & intrathoracic organs	M	–	–		–		–		–	
		Ž	–	–		–		–		–	
C40	Kosti, sklepi hrustanec udov Bone & articular cartilage of limbs	M	5	3		1		–		1	
		Ž	4	2		1		–		1	
C41	Kosti, sklepi hrustanec, drugje Bone & articular cartilage of other & unspecified parts	M	5	3		1		1		–	
		Ž	9	1		5		3		–	
C43	Malignni melanom kože Malignant melanoma of skin	M	106	91	86	13	12	2	2	–	–
		Ž	134	115	86	15	11	2	1	2	1
C44	Druge maligne neoplazme kože Skin, other malignomas	M	534	529	99	4	1	–	–	1	–
		Ž	578	566	98	12	2	–	–	–	–
C45	Mezoteliom Mesothelioma	M	18	10	56	4	22	1	6	3	17
		Ž	10	2		4		2		2	
C46	Kaposijev sarkom Kaposi's sarcoma	M	1	1		–		–		–	
		Ž	1	1		–		–		–	

nadaljevanje / cont'd →

Tabela 11. Nadaljevanje – continued

Šifra MKB	Lokacija	Spol	Število primerov	S t a d i j							
				Lokaliziran		Regionarna razširitev		Oddaljena razširitev		Neznano	
ICD No.	Site	Sex	Number of cases	Število	Odstotek*	Število	Odstotek*	Število	Odstotek*	Število	Odstotek*
				Localized Number	Percent*	Regional Number	Percent*	Remote Number	Percent*	Unknown Number	Percent*
C47	Periferni živci in avtonomno živčevje Peripheral nerves & autonomic nervous system	M	4	1		2		1		-	
		Ž	1	1		-		-		-	
C48	Peritonej in retroperitonej Retroperitoneum & peritoneum	M	3	-		3		-		-	
		Ž	5	3		2		-		-	
C49	Drugo vezivno in mehko tkivo Other connective and soft tissue	M	10	7		2		1		-	
		Ž	17	9	53	8	47	-	-	-	-
C50	Dojka Breast	M	7	3		4		-		-	
		Ž	984	477	48	405	41	91	9	11	1
C51	Žensko zunanje spolovilo Vulva	M	-	-		-		-		-	
		Ž	33	20	61	13	39	-	-	-	-
C52	Nožnica Vagina	M	-	-		-		-		-	
		Ž	12	5		6		-		1	
C53	Maternični vrat Cervix uteri	M	-	-		-		-		-	
		Ž	203	108	53	86	42	8	4	1	-
C54	Maternično telo Corpus uteri	M	-	-		-		-		-	
		Ž	252	193	77	33	13	17	7	9	4
C55	Maternica, neopredeljeno Uterus, unspecified part	M	-	-		-		-		-	
		Ž	14	6		3		2		3	
C56	Jajčnik Ovary	M	-	-		-		-		-	
		Ž	172	34	20	24	14	111	65	3	2
C57	Drugi in neopredeljeni ženski spolni organi Other & unspecified parts of female genital organs	M	-	-		-		-		-	
		Ž	13	2		3		8		-	
C58	Posteljica Placenta	M	-	-		-		-		-	
		Ž	1	-		-		1		-	
C60	Penis Penis	M	7	2		3		1		1	
		Ž	-	-		-		-		-	
C61	Prostata Prostate	M	404	195	48	76	19	70	17	63	16
		Ž	-	-		-		-		-	
C62	Modo Testis	M	85	52	61	20	24	13	15	-	-
		Ž	-	-		-		-		-	
C63	Drugi in neopredeljeni moški spolni organi Other & unspecified male genital organs	M	-	-		-		-		-	
		Ž	-	-		-		-		-	
C64	Ledvica razen meha Kidney, except renal pelvis	M	105	65	62	15	14	17	16	8	8
		Ž	79	47	59	15	19	10	13	7	9
C65	Ledvični meh Renal pelvis	M	8	5		2		1		-	
		Ž	4	2		1		-		1	
C66	Sečevod Ureter	M	6	2		3		-		1	
		Ž	4	3		1		-		-	
C67	Sečni mehur Bladder	M	140	105	75	27	19	-	-	8	6
		Ž	49	36	73	7	14	4	8	2	4
C68	Drugi in neopredeljeni sečni organi Other & unspecified urinary organs	M	2	-		2		-		-	
		Ž	-	-		-		-		-	
C69	Oko in očesni adneksi Eye and adnexa	M	2	2		-		-		-	
		Ž	6	5		-		1		-	
C70	Meninge Meninges	M	1	1		-		-		-	
		Ž	1	1		-		-		-	
C71	Možgani Brain	M	77	76	99	1	1	-	-	-	-
		Ž	37	37	100	-	-	-	-	-	-

nadaljevanje / cont'd →

Tabela 11. Nadaljevanje – continued

Šifra MKB	Lokacija	Spol	Število primerov	S t a d i j							
				Lokaliziran		Regionarna razširitev		Oddaljena razširitev		Neznan	
ICD No.	Site	Sex	Number of cases	Število	Odstotek*	Število	Odstotek*	Število	Odstotek*	Število	Odstotek*
				Localized Number	Percent*	Regional Number	Percent*	Remote Number	Percent*	Unknown Number	Percent*
C72	Hrbtni mozeg, možganski živci in drugi deli ČŽS Spinal cord, cranial nerves & other parts of CNS	M	2	2		-		-		-	
		Ž	-	-		-		-		-	
C73	Ščitnica Thyroid gland	M	28	11	39	12	43	4	14	1	4
		Ž	68	47	69	15	22	5	7	1	1
C74	Nadledvična žleza Adrenal gland	M	2	-	-	1	-	1	-	-	-
		Ž	-	-	-	-	-	-	-	-	-
C75	Druge endokrine žleze in sorodne strukture Other endocrine glands & related structures	M	1	1	-	-	-	-	-	-	-
		Ž	-	-	-	-	-	-	-	-	-
C76	Druga in slabo opredeljena mesta Other & ill defined sites	M	8	1	-	2	-	4	-	1	-
		Ž	14	-	-	8	-	5	-	1	-
C77	Metastaza in neopredeljena maligna neoplazma bezgavk Metastasis & unspecified malignant neoplasm of lymph nodes	M	14	-	-	-	-	1	-	13	-
		Ž	9	-	-	-	-	2	-	7	-
C78	Metastaze dihal in prebavilu Metastases of respiratory & digestive organs	M	61	-	-	-	-	61	100	-	-
		Ž	51	-	-	-	-	51	100	-	-
C79	Metastaze, drugje Metastases of other sites	M	23	-	-	-	-	23	100	-	-
		Ž	18	-	-	-	-	18	100	-	-
C80	Maligna neoplazma brez opredeljenega mesta Malignant neoplasm without specification of site	M	50	-	-	-	-	50	100	-	-
		Ž	49	-	-	-	-	49	100	-	-

Šifra MKB	Lokacija	Spol	Število primerov	S t a d i j (A n n - A r b o r)							
				I		II		III+IV		Neznan	
ICD No.	Site	Sex	Number of cases	Število	Odstotek*	Število	Odstotek*	Število	Odstotek*	Število	Odstotek*
				Number	Percent*	Number	Percent*	Number	Percent*	Number	Percent*
C81	Hodgkinova bolezen Hodgkin's disease	M	14	2		6		6		-	
		Ž	19	1	5	10	53	7	37	1	5
C82 - C85	Ne-Hodgkinov limfom Non-Hodgkin's lymphoma	M	83	18	22	21	25	32	39	12	14
		Ž	87	24	28	22	25	27	31	14	16

Tabela 12. Število umrlih za rakom po lokaciji, spolu in starosti – Slovenija 1999

Table 12. Number of cancer deaths by site, sex and age – Slovenia 1999

Šifra MKB ICD No.	Lokacija Site	Spol Sex	Vse starosti All ages	Starosti Age																		
				0-	5-	10-	15-	20-	25-	30-	35-	40-	45-	50-	55-	60-	65-	70-	75-	80-	85+	
		Skupaj Total	4784	1	1	5	12	6	10	21	36	122	203	272	409	570	819	818	682	330	437	
C00	Vse lokacije	Moški Male	2656	-	1	5	8	2	7	9	19	48	123	162	247	380	519	474	334	137	181	
C96	All sites	Ženske Female	2128	1	-	-	4	4	3	12	17	74	80	110	162	190	300	374	348	193	256	
C00	Ustnica Lip	M Z	1 -	- -	- -	- -	- -	- -	- -	- -	- -	- -	- -	- -	- -	1 -	- -	- -	- -	- -	- -	
C01	Baza jezika Base of tongue	M Z	2 -	- -	- -	- -	- -	- -	- -	- -	- -	1 -	- -	- -	- -	1 -	- -	- -	- -	- -	- -	
C02	Jezik, drugi deli Tongue, other & unspecified parts	M Z	19 1	- -	- -	- -	- -	- -	- -	- -	- -	2 -	1 -	2 -	1 -	4 -	2 -	4 -	3 -	- -	- 1	
C03	Dlesen Gum	M Z	- -	- -	- -	- -	- -	- -	- -	- -	- -	- -	- -	- -	- -	- -	- -	- -	- -	- -	- -	
C04	Ustno dno Floor of mouth	M Z	11 -	- -	- -	- -	- -	- -	- -	1 -	- -	1 -	1 -	1 -	1 -	2 -	- -	- -	3 -	- -	- -	
C05	Nebo Palate	M Z	1 1	- -	- -	- -	- -	- -	- -	- -	- -	- -	- -	- -	- -	- -	1 -	- -	- -	- -	- -	
C06	Usta, drugi deli Mouth, other & unspecified parts	M Z	3 -	- -	- -	- -	- -	- -	- -	- -	- -	- -	2 -	- -	- -	- -	- -	- -	1 -	- -	- -	
C07	Parotidna žleza Parotid gland	M Z	2 1	- -	- -	- -	- -	- -	- -	- -	- -	- -	- -	- -	- -	- -	1 -	- -	- -	2 -	- -	
C08	Druge in neopredeljene velike žleze slinavke Other & unspecified major salivary glands	M Z	1 -	- -	- -	- -	- -	- -	- -	- -	- -	- -	- -	- -	- -	- -	1 -	- -	- -	- -	- -	
C09	Tonzila Tonsil	M Z	2 1	- -	- -	- -	- -	- -	- -	- -	- -	- -	- -	- -	- -	- -	1 -	- -	1 -	- -	- -	
C10	Orofaringks Oropharynx	M Z	46 4	- -	- -	- -	- -	- -	- -	- -	- -	- -	9 1	7 -	6 -	9 1	10 -	3 -	2 -	- -	- 1	
C11	Nazofaringks Nasopharynx	M Z	1 2	- -	- -	- -	- -	- -	- -	- -	- -	- -	1 -	- -	- -	- -	- -	- -	- -	- -	1 -	
C12	Piriformni sinus Pyiform sinus	M Z	1 -	- -	- -	- -	- -	- -	- -	- -	- -	- -	1 -	- -	- -	- -	- -	- -	- -	- -	- -	
C13	Hipofaringks Hypopharynx	M Z	24 1	- -	- -	- -	- -	- -	- -	- -	- -	1 -	2 -	3 -	6 -	4 -	4 -	3 -	1 -	- -	- -	
C14	Druge in slabo opredeljena mesta na ustnici, v ustni votlini in farinksu Other and ill defined sites in the lip, oral cavity & pharynx	M Z	9 -	- -	- -	- -	- -	- -	- -	- -	- -	- -	1 -	1 -	3 -	2 -	- -	2 -	- -	- -	- -	
C15	Požiralnik Oesophagus	M Z	97 20	- -	- -	- -	- -	- -	- -	- -	- -	2 -	7 -	8 2	15 1	15 3	21 3	15 3	4 2	6 4	4 2	
C16	Želodec Stomach	M Z	243 164	- -	- -	- -	- -	- -	1 -	2 -	1 -	5 7	5 7	11 10	23 9	30 24	36 31	44 24	35 24	20 17	30 27	
C17	Tanko črevo Small intestine	M Z	3 8	- -	- -	- -	- -	- -	- -	- -	- -	- -	1 -	- -	- -	1 -	- -	1 -	- -	- -	- -	
C18	Debelo črevo Colon	M Z	173 146	- -	- -	- -	- -	- -	- -	- -	3 -	2 -	4 -	5 4	6 4	17 24	30 30	36 24	44 30	35 19	20 32	
C19	Rektosigmoidna zveza Rectosigmoid junction	M Z	29 42	- -	- -	- -	- -	- -	- -	- -	- -	- -	1 -	2 -	2 3	3 4	5 5	2 8	6 5	4 11	4 11	
C20	Rektum Rectum	M Z	131 102	- -	- -	- -	- -	- -	- -	2 -	- -	2 -	8 1	7 2	14 4	22 15	18 20	24 19	19 17	6 16	9 6	
C21	Anus in analni kanal Anus & anal canal	M Z	4 3	- -	- -	- -	- -	- -	- -	1 -	- -	- -	- -	- -	1 -	1 -	- -	- -	1 -	- -	- -	
C22	Jetra in intrahepat. vodi Liver & intrahepatic bile ducts	M Z	81 49	- -	- -	- -	- -	- -	- -	1 -	1 -	1 -	- -	4 4	8 1	13 1	19 7	14 14	16 11	- 6	4 3	
C23	Žolčnik Gallbladder	M Z	20 52	- -	- -	- -	- -	- -	- -	- -	- -	- -	2 -	- 3	2 4	2 3	1 9	4 10	6 13	3 2	1 8	
C24	Druge in neopredeljeni deli biliarnega trakta Biliary tract, other & unspecified parts	M Z	21 24	- -	- -	- -	- -	- -	- -	- -	- -	- -	2 -	2 -	- 1	3 1	2 1	7 4	2 6	2 5	1 5	
C25	Trebušna slinavka Pancreas	M Z	111 104	- -	- -	- -	- -	- -	- -	- -	- -	2 -	2 -	7 -	7 4	16 7	12 9	21 11	18 28	15 22	7 8	4 13

nadaljevanje / cont'd →

Tabela 12. Nadaljevanje – continued

Šifra MKB ICD No.	Lokacija Site	Spol Sex	Vse starosti All ages	Starosti Age																				
				0-	5-	10-	15-	20-	25-	30-	35-	40-	45-	50-	55-	60-	65-	70-	75-	80-	85+			
C26	Druga in slabo opredeljena mesta v prebavnih organih Other & ill-defined digestive organs	M	6	-	-	-	-	-	-	-	-	-	-	-	-	-	-	-	-	2	-	2	-	1
		Ž	4	-	-	-	-	-	-	-	-	-	-	-	-	-	-	-	-	-	-	-	2	-
C30	Nosna votlina in srednje uho Nasal cavity & middle ear	M	-	-	-	-	-	-	-	-	-	-	-	-	-	-	-	-	-	-	-	-	-	-
		Ž	1	-	-	-	-	-	-	-	-	-	-	1	-	-	-	-	-	-	-	-	-	-
C31	Obnosni sinusi Accessory sinuses	M	7	-	-	-	-	-	-	-	-	1	-	1	1	1	1	1	1	1	1	-	-	
		Ž	1	-	-	-	1	-	-	-	-	-	-	-	-	-	-	-	-	-	-	-	-	-
C32	Grlo Larynx	M	50	-	-	-	-	-	-	-	-	2	3	3	2	6	13	12	3	1	5	-	-	
		Ž	8	-	-	-	-	-	-	-	-	1	-	-	1	3	3	-	-	-	-	-	-	-
C33	Sapnik Trachea	M	2	-	-	-	-	-	-	-	-	-	-	-	-	1	1	-	-	-	-	-	-	
		Ž	1	-	-	-	-	-	-	-	-	-	-	-	-	-	-	-	-	-	-	-	-	1
C34	Sapnica in pljuča Bronchus & lung	M	745	-	-	-	-	-	-	-	3	16	29	52	81	131	164	146	85	23	15	-	-	
		Ž	221	-	-	-	-	-	-	-	1	12	9	11	21	23	31	40	41	19	13	-	-	
C37	Timus Thymus	M	-	-	-	-	-	-	-	-	-	-	-	-	-	-	-	-	-	-	-	-	-	
		Ž	1	-	-	-	-	-	-	-	-	-	1	-	-	-	-	-	-	-	-	-	-	-
C38	Srce, mediastinum, plevra Heart, mediastinum & pleura	M	11	-	-	-	-	-	1	-	-	-	-	1	1	2	4	-	2	-	-	-	-	
		Ž	7	-	-	-	-	-	-	-	-	-	-	1	1	-	2	2	-	-	-	-	1	-
C39	Druga in slabo opredeljena mesta v dihalih in prsni organih Other & ill-defined sites in the respiratory system & intrathoracic organs	M	-	-	-	-	-	-	-	-	-	-	-	-	-	-	-	-	-	-	-	-	-	
		Ž	2	-	-	-	-	-	-	-	-	-	-	-	-	-	-	1	-	-	-	1	-	-
C40	Kosti, sklepni hrustanec udov Bone & articular cartilage of limbs	M	2	-	1	-	1	-	-	-	-	-	-	-	-	-	-	-	-	-	-	-	-	
		Ž	2	-	-	-	-	-	-	-	-	-	-	-	-	1	1	-	-	-	-	-	-	-
C41	Kosti, sklepni hrustanec, drugje Bone & articular cartilage of other & unspecified parts	M	7	-	-	-	1	-	-	-	2	-	1	-	3	-	-	-	-	-	-	-	-	
		Ž	3	-	-	-	-	-	-	-	-	-	-	-	2	-	-	1	-	-	-	-	-	-
C43	Malignni melanom kože Malignant melanoma of skin	M	31	-	-	-	-	-	-	2	3	1	3	4	4	-	6	-	2	5	1	-	-	
		Ž	43	-	-	-	-	1	-	-	-	2	2	4	5	3	6	8	5	5	2	-	-	
C44	Druge maligne neoplazme kože Skin, other malignomas	M	3	-	-	-	-	-	-	-	-	-	-	1	-	-	-	2	-	-	-	-	-	
		Ž	10	-	-	-	-	-	-	-	-	1	-	1	-	-	-	1	-	1	-	1	6	-
C45	Mezoteliom Mesothelioma	M	13	-	-	-	-	-	-	-	1	1	4	-	2	1	2	1	-	1	-	-	-	
		Ž	8	-	-	-	-	-	-	-	1	-	-	-	-	1	3	-	2	1	-	-	-	-
C46	Kaposijev sarkom Kaposi's sarcoma	M	-	-	-	-	-	-	-	-	-	-	-	-	-	-	-	-	-	-	-	-	-	
		Ž	-	-	-	-	-	-	-	-	-	-	-	-	-	-	-	-	-	-	-	-	-	-
C47	Periferni živci in avtonomno živčevje Peripheral nerves & autonomic nervous system	M	1	-	-	-	-	1	-	-	-	-	-	-	-	-	-	-	-	-	-	-	-	
		Ž	-	-	-	-	-	-	-	-	-	-	-	-	-	-	-	-	-	-	-	-	-	-
C48	Peritonej in retroperitonej Retroperitoneum & peritoneum	M	4	-	-	-	-	-	-	-	-	1	-	-	-	1	2	-	-	-	-	-	-	
		Ž	4	-	-	-	-	-	-	-	-	-	-	-	1	-	2	-	-	-	1	-	-	-
C49	Drugo vezivno in mehko tkivo Other connective and soft tissue	M	9	-	-	1	1	-	-	-	-	-	1	1	1	2	1	-	-	-	-	-	1	
		Ž	4	-	-	-	-	-	-	-	-	-	-	1	-	1	-	1	1	-	-	-	-	1
C50	Dojka Breast	M	2	-	-	-	-	-	-	-	-	-	-	-	-	-	-	-	-	-	-	1	1	
		Ž	394	-	-	-	-	-	-	2	8	22	21	37	52	38	51	51	52	27	33	-	-	-
C51	Žensko zunanje spolovilo Vulva	M	-	-	-	-	-	-	-	-	-	-	-	-	-	-	-	-	-	-	-	-	-	
		Ž	11	-	-	-	-	-	-	-	-	-	-	-	-	3	2	1	1	2	2	-	-	-
C52	Nožnica Vagina	M	-	-	-	-	-	-	-	-	-	-	-	-	-	-	-	-	-	-	-	-	-	
		Ž	2	-	-	-	-	-	-	-	-	-	-	-	-	-	-	-	-	-	-	-	-	2
C53	Maternični vrat Cervix uteri	M	-	-	-	-	-	-	-	-	-	-	-	-	-	-	-	-	-	-	-	-	-	
		Ž	52	-	-	-	-	-	-	3	-	6	7	1	7	7	6	3	3	2	-	-	-	-
C54	Maternično telo Corpus uteri	M	-	-	-	-	-	-	-	-	-	-	-	-	-	-	-	-	-	-	-	-	-	
		Ž	49	-	-	-	-	-	-	-	-	1	2	3	4	4	8	10	8	7	2	-	-	-
C55	Maternica, neopredeljeno Uterus, unspecified part	M	-	-	-	-	-	-	-	-	-	-	-	-	-	-	-	-	-	-	-	-	-	
		Ž	33	-	-	-	-	-	-	-	-	1	2	-	-	1	6	6	4	5	8	-	-	-
C56	Jajčnik Ovary	M	-	-	-	-	-	-	-	-	-	-	-	-	-	-	-	-	-	-	-	-	-	
		Ž	120	-	-	-	1	-	-	1	2	4	5	4	11	17	17	20	23	7	8	-	-	-

nadaljevanje / cont'd →

Tabela 12. Nadaljevanje – continued

Šifra MKB ICD No.	Lokacija Site	Spol Sex	Vse starosti All ages	Starosti Age																		
				0-	5-	10-	15-	20-	25-	30-	35-	40-	45-	50-	55-	60-	65-	70-	75-	80-	85+	
C57	Drugi in neopredeljeni ženski spolni organi Other & unspecified parts of female genital organs	M	-	-	-	-	-	-	-	-	-	-	-	-	-	-	-	-	-	-		
		Ž	9	-	-	-	-	-	-	-	-	-	-	-	-	-	-	1	5	2	-	1
C58	Posteljica Placenta	M	-	-	-	-	-	-	-	-	-	-	-	-	-	-	-	-	-	-	-	
		Ž	2	-	-	-	-	-	-	1	-	-	1	-	-	-	-	-	-	-	-	-
C60	Penis Penis	M	5	-	-	-	-	-	-	-	-	-	1	1	-	1	-	-	-	-	1	1
		Ž	-	-	-	-	-	-	-	-	-	-	-	-	-	-	-	-	-	-	-	-
C61	Prostata Prostate	M	236	-	-	-	-	-	-	-	-	1	-	1	2	8	16	41	49	41	28	49
		Ž	-	-	-	-	-	-	-	-	-	-	-	-	-	-	-	-	-	-	-	-
C62	Modo Testis	M	4	-	-	-	-	1	1	-	2	-	-	-	-	-	-	-	-	-	-	-
		Ž	-	-	-	-	-	-	-	-	-	-	-	-	-	-	-	-	-	-	-	-
C63	Drugi in neopredeljeni moški spolni organi Other & unspecified male genital organs	M	1	-	-	-	-	-	-	-	-	-	-	-	-	-	-	-	-	1	-	-
		Ž	-	-	-	-	-	-	-	-	-	-	-	-	-	-	-	-	-	-	-	-
C64	Ledvica razen meha Kidney, except renal pelvis	M	59	-	-	-	-	-	-	-	-	-	3	4	7	11	13	11	6	1	3	
		Ž	46	1	-	-	-	-	-	-	-	1	2	1	1	1	10	11	10	1	7	
C65	Ledvični meh Renal pelvis	M	3	-	-	-	-	-	-	-	-	-	1	-	-	2	-	-	-	-	-	
		Ž	1	-	-	-	-	-	-	-	-	-	-	-	-	-	-	-	1	-	-	
C66	Sečevod Ureter	M	-	-	-	-	-	-	-	-	-	-	-	-	-	-	-	-	-	-	-	
		Ž	-	-	-	-	-	-	-	-	-	-	-	-	-	-	-	-	-	-	-	
C67	Sečni mehur Bladder	M	76	-	-	-	-	-	-	-	-	-	-	4	6	9	15	13	12	9	8	
		Ž	27	-	-	-	-	-	-	-	-	1	-	1	-	2	4	5	4	2	8	
C68	Drugi in neopredeljeni sečni organi Other & unspecified urinary organs	M	3	-	-	-	-	-	-	-	-	-	-	-	-	-	-	-	-	1	2	
		Ž	1	-	-	-	-	-	-	-	-	-	-	-	-	-	-	-	1	-	-	
C69	Oko in očesni adneksi Eye and adnexa	M	2	-	-	-	-	-	-	-	-	-	-	-	-	1	-	-	1	-	-	
		Ž	2	-	-	-	-	-	-	-	-	-	-	-	-	-	-	1	1	-	-	
C70	Meninge Meninges	M	5	-	-	-	1	-	-	-	-	-	-	-	-	1	1	2	-	-	-	
		Ž	8	-	-	-	-	-	-	-	-	-	-	1	-	2	1	2	-	1	1	
C71	Možgani Brain	M	67	-	-	2	2	-	1	-	5	1	6	4	5	11	16	7	6	1	-	
		Ž	35	-	-	-	-	1	-	2	-	2	3	1	5	8	5	4	2	1	-	
C72	Hrbtini mozeg, možganski živci in drugi deli CZS Spinal cord, cranial nerves & other parts of CNS	M	4	-	-	-	-	-	1	-	-	-	-	-	-	1	2	-	-	-	-	
		Ž	3	-	-	-	-	1	-	-	-	-	-	-	1	1	-	-	-	-	-	
C73	Ščitnica Thyroid gland	M	7	-	-	-	-	-	-	-	-	-	-	-	-	2	3	-	-	-	2	
		Ž	10	-	-	-	-	-	-	-	-	-	2	-	-	-	2	2	2	2	2	
C74	Nadledvična žleza Adrenal gland	M	4	-	-	-	-	-	-	-	-	-	1	-	-	1	1	-	-	-	-	
		Ž	2	-	-	-	-	-	-	-	-	-	-	-	-	2	-	-	-	-	-	
C75	Druge endokrine žleze in sorodne strukture Other endocrine glands & related struct.	M	7	-	-	-	-	-	-	-	-	-	-	-	1	-	-	2	2	2	-	
		Ž	2	-	-	-	-	-	-	-	-	-	-	-	1	-	1	-	-	-	-	
C76	Druga in slabo opredeljena mesta Other & ill defined sites	M	-	-	-	-	-	-	-	-	-	-	-	-	-	-	-	-	-	-	-	
		Ž	15	-	-	-	-	-	-	-	-	-	1	-	-	2	5	1	1	5	-	
C77	Metastaza in neopredeljena maligna neoplazma bezgavk Metastasis & unspecified malignant neoplasm of lymph nodes	M	2	-	-	-	-	-	-	-	-	-	-	-	-	-	1	-	-	-	1	
		Ž	2	-	-	-	-	-	-	-	-	-	-	-	-	-	-	-	-	1	1	
C78	Metastaze dihal in prebavih Metastases of respiratory & digestive organs	M	11	-	-	-	-	-	-	-	-	-	-	2	1	1	1	5	1	-	-	
		Ž	11	-	-	-	-	-	-	-	-	-	-	2	2	-	2	1	2	1	3	
C79	Metastaze, drugje Metastases of other sites	M	5	-	-	-	-	-	-	-	-	-	-	-	-	3	-	1	-	-	1	
		Ž	5	-	-	-	-	-	-	-	-	-	-	-	-	1	1	2	-	1		
C80	Maligna neoplazma brez opredeljenega mesta Malignant neoplasm without specification of site	M	81	-	-	-	-	-	-	1	-	1	8	8	4	10	22	8	11	5	3	
		Ž	81	-	-	-	-	-	-	-	5	1	2	4	5	12	15	14	6	17		
C81	Hodgkinova bolezen Hodgkin's disease	M	6	-	-	-	-	-	-	-	-	1	-	1	2	1	-	1	-	-	-	
		Ž	8	-	-	-	-	-	-	1	-	1	1	-	1	1	-	2	-	1		
C82	Folikularni ne-Hodgkinov limfom Follicular non-Hodgkin's lymphoma	M	3	-	-	-	-	-	-	-	-	-	-	-	-	2	1	-	-	-		
		Ž	4	-	-	-	-	-	-	-	-	-	-	-	-	-	3	1	-	-		

nadaljevanje / cont'd →

Tabela 12. Nadaljevanje – continued

Šifra MKB ICD No.	Lokacija Site	Spol Sex	Vse starosti All ages	Starosti Age																		
				0-	5-	10-	15-	20-	25-	30-	35-	40-	45-	50-	55-	60-	65-	70-	75-	80-	85+	
C83	Difuzni ne-Hodgkinov limfom Diffuse non-Hodgkin's lymphoma	M	10	-	-	-	-	-	-	-	-	-	-	1	2	-	1	1	2	3	-	-
		Ž	8	-	-	-	-	-	-	-	-	-	1	-	2	1	1	2	-	-	-	1
C84	Limfomi celic T in kožni limfom celic T Peripheral & cutaneous T-cell lymphomas	M	-	-	-	-	-	-	-	-	-	-	-	-	-	-	-	-	-	-	-	-
		Ž	1	-	-	-	-	-	-	-	-	-	-	-	-	-	-	-	-	-	1	-
C85	Druge in neopredeljene vrste ne-Hodgkinovega limfoma Other & unspecified types of non-Hodgkin's lymphoma	M	25	-	-	1	-	-	-	-	-	-	1	-	-	3	6	7	1	2	4	5
		Ž	36	-	-	-	1	1	2	-	-	-	2	3	-	3	3	5	7	4	5	-
C88	Maligne imunoproliferativne bolezni Malignant immunoproliferative diseases	M	1	-	-	-	-	-	-	-	-	-	-	-	-	-	-	-	-	1	-	-
		Ž	-	-	-	-	-	-	-	-	-	-	-	-	-	-	-	-	-	-	-	-
C90	Difuzni plazmocitom in maligne neoplazme plazmocitov Multiple myeloma and malignant plasma cell neoplasms	M	26	-	-	-	-	-	-	-	-	-	1	-	2	2	5	6	5	1	4	-
		Ž	31	-	-	-	-	-	-	-	-	-	1	1	4	5	6	8	5	1	-	-
C91	Limfatična levkemija Lymphoid leukaemia	M	22	-	-	1	2	-	-	-	-	-	3	1	1	3	1	4	3	2	1	-
		Ž	26	-	-	-	-	-	1	1	-	-	-	1	1	2	2	5	6	1	6	-
C92	Mieločna levkemija Myeloid leukaemia	M	23	-	-	-	-	2	-	-	-	3	-	1	2	6	2	4	2	-	1	-
		Ž	29	-	-	-	1	-	-	-	-	1	3	1	5	6	1	6	3	2	-	-
C93	Monocitna levkemija Monocytic leukaemia	M	1	-	-	-	-	-	-	-	-	-	-	-	-	-	-	-	1	-	-	-
		Ž	-	-	-	-	-	-	-	-	-	-	-	-	-	-	-	-	-	-	-	-
C94	Druge opredeljene levkemije Other leukaemias of specified cells	M	1	-	-	-	-	-	-	-	-	-	-	-	-	-	1	-	-	-	-	-
		Ž	1	-	-	-	-	-	-	-	-	-	-	-	-	-	-	-	-	-	1	-
C95	Levkemija z neopredeljenim celičnim tipom Leukaemia, unspecified cell type	M	9	-	-	-	-	-	-	-	-	-	-	-	1	1	3	2	1	-	1	-
		Ž	3	-	-	-	-	-	-	-	-	-	-	-	-	-	-	1	1	1	-	-
C96	Druge in neopredeljene maligne neoplazme limfatičnega, krvotvornega in sorodnega tkiva Other & unspecified malignant neoplasms of lymphoid, haematopoietic & related tissue	M	3	-	-	-	-	-	-	-	-	-	-	-	-	1	1	1	-	-	-	-
		Ž	-	-	-	-	-	-	-	-	-	-	-	-	-	-	-	-	-	-	-	-
C97	Maligne neoplazme na več neodvisnih (primarnih) mestih Malignant neoplasms of independent (primary) multiple sites	M	15	-	-	-	-	-	-	-	1	-	1	2	-	2	4	3	1	1	-	-
		Ž	13	-	-	-	-	-	1	-	-	-	1	1	1	1	3	3	1	1	-	-
Zgoraj neupoštevani																						
Not included above																						
D32	Meninge, benigna neoplazma Benign neoplasm of meninges	M	1	-	-	-	-	-	-	-	-	-	-	-	-	-	-	-	1	-	-	-
		Ž	3	-	-	-	-	-	-	-	1	-	-	-	-	1	-	1	-	-	-	-
D33	CŠS, benigna neoplazma Benign neoplasm of brain and other parts of CNS	M	-	-	-	-	-	-	-	-	-	-	-	-	-	-	-	-	-	-	-	-
		Ž	-	-	-	-	-	-	-	-	-	-	-	-	-	-	-	-	-	-	-	-
D43	CŠS, neopredeljeno CNS, uncertain or unknown	M	7	-	-	-	-	-	-	-	2	-	-	1	-	1	1	-	1	1	-	-
		Ž	13	-	-	-	-	-	-	-	-	-	-	-	-	-	4	3	3	2	1	-

Tabela 13. Število vseh živih bolnikov z rakom po spolu in izbrani primarni lokaciji – Slovenija, 31. december 1999**Table 13.** Prevalence of cancer patients by sex and selected primary site – Slovenia, December 31, 1999

Lokacija Site	Vsi Total	Moški Males	Ženske Females
Vse lokacije All sites	46615	17628	28987
Koža, Skin	9514	4191	5323
Dojka Breast	7728	51	7677
Maternica,vrat Uterus, cervix	3272	–	3272
Maternica,telo Uterus, corpus	2945	–	2945
Debelo črevo Colon	2223	1068	1155
Danka Rectum	2110	1093	1017
Koža,maligni melanom Skin, malignant melanoma	1684	634	1050
Želodec Stomach	1588	890	698
Pljuča Lung	1517	1220	297
Prostata Prostate	1419	1419	–
Ledvica Kidney, urether	1132	640	492
Jajčniki Ovary, Fallopian tube	1117	–	1117
Usta in žrelo* Mouth and pharynx*	998	785	213
Moda Testis	978	978	–
Mehur Bladder	928	710	218
Grlo Larynx	814	732	82

*MKB-8 / ICD-8: 141,143–146,148–149

