

Missa in F

a

4 Voci et Organo

Comp. dal Sig. Antonio Hoeller.

Ex Rebus Fr. Roberti Wenghina

# Kyrie

*Andte*

Four empty musical staves are located at the bottom of the page, indicating the end of the written music on this page.

*Ale e lei son Ale : elei son Ale : e lei son Ale*

*Ale e lei son Kyrie e lei son Kyrie*

*Kyrie e lei son Kyrie e leison*

*V. S.*

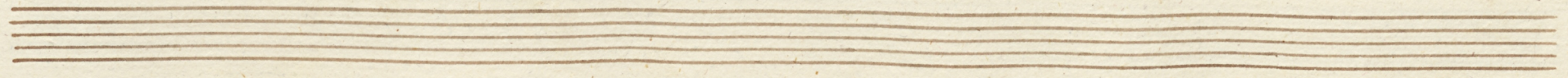

*e leison*

*Gloria* *Allo*

*Gloria in excelsis Deo et in terra*

*pax hominibus bonae voluntatis bonae voluntatis his bonae voluntatis his laudamus te bene*

*Dicimus te adoramus te glorificamus te gratias agimus tibi*

*propter magnam gloriam gloriam tuam gloriam tuam*

V. S.

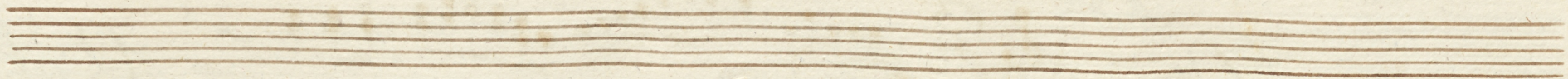

*And<sup>te</sup>*

*Domine Deus Rex caelestis Deus Pater omnipotens*

*Domine fili unigenite Jesu Christe*

*Domine Deus Agnus Dei filius*

*And<sup>te</sup>*  
*Domine*

V. P.

*Pater filius Patris Qui tollis peccata mundi misere re no bis*

*Suscipe depreca tionem nostram qui sedes ad Dexteram Patris misere*

*re no bis misere re re no bis*

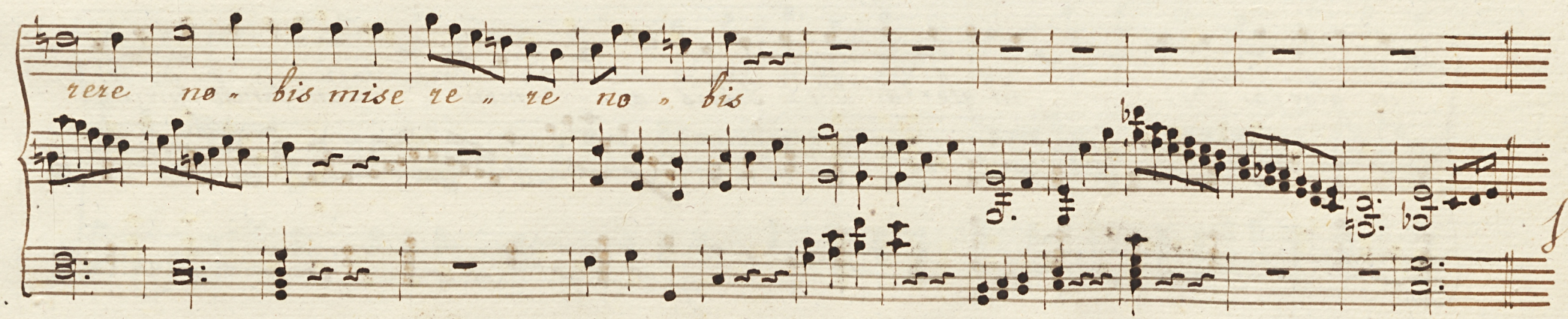

V. S.

allacca Quoniam

*in gloria Dei in gloria Dei Patris amen*

*Credo. Allegro*

*Credo in unum Deum Patrem omnipotentem factorem caeli et*

*terra visibilium omnium et invisibilium et in unum Dominum*

V. S.

*Jesum X<sup>rum</sup> lum filium Dei u<sup>ni</sup> genitum et ex Patre*

*na<sup>lum</sup> ante omnia omni a secula Deum de Deo*

*lumen de lumine Deum verum de Deo ve<sup>ro</sup> Deum verum de Deo ve<sup>ro</sup>*

20

genitum non factum consubstanti

alem Patri per quem omnia — : — facta sunt qui propter nos homines et propter

nostram. Salu tem Des cendit — : — De cae — lis

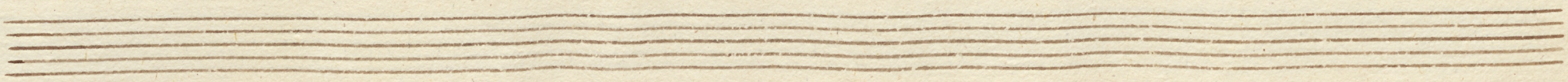

*Adagio*

*Et incarnatus est de Spiritu Sancto ex Maria Virgine et homo factus est*

*et homo homo factus est crucifixus etiam pro nobis sub pontio Pilato*

*lato passus et sepultus est Et resurrexit tertia die se*

*Allo*

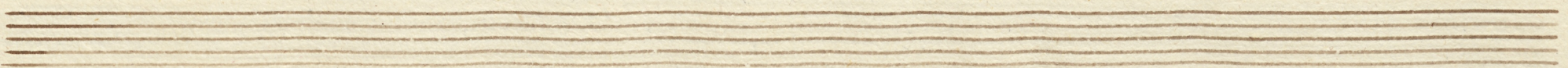

cundum Scripturas et ascendit in caelum sedet ad Dexteram Patris et iterum venturus est cum

gloria judicare vivos et mortuos cujus regni non erit finis

cujus regni non erit finis et in Spiritum Sanctum Dominum et vivificantem

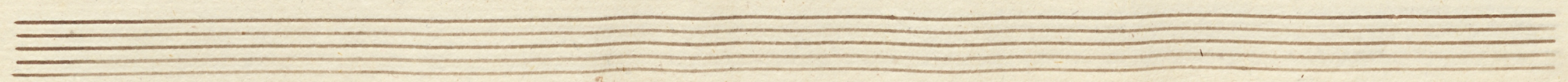

qui ex Patre filioque procedit qui cum Patre et filio simul adoratur

et glorificatur qui locutus est per Prophetas

et unam sanctam catholicam et apostolicam ecclesiam

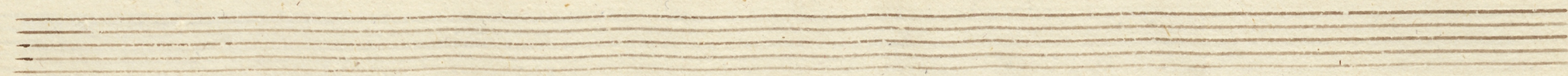

am con fi te or unum : baptisma in remissi o nem peccato "

rum et exspecto resur rexi o nem mor tuo " rum et - vitam ven tu

ri et vitam ven tu ri Saeculi a " men

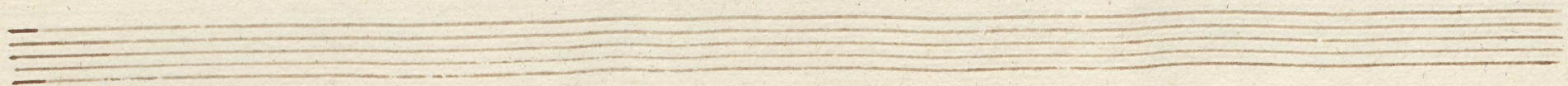

*Sanctus*

*Andantino*

*Sanctus*  
Dominus Deus Sabaoth

*Allo*  
Dominus Deus Sabaoth Pleni sunt caeli caeli et terra gloria

gloria tu a glo ri a tu o sanna in excelsis

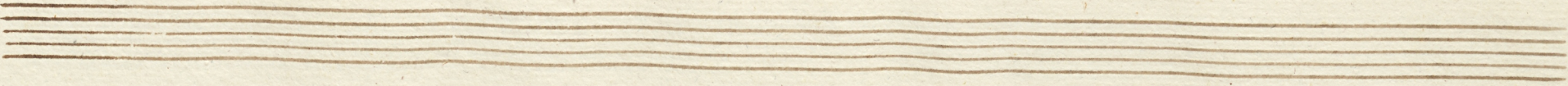

*Benedictus Andte*

*V. S.*

*Benedictus qui venit in nomine Domini Benedictus qui venit in*

*nomine Domini in nomine Domini*

Empty musical staves at the bottom of the page.

# Agnus

*Adagio*

*Dona ul Kyrie*