

STANKO PREMRL

KORAČNICA

ZA ŠTIRI VIOLINE IN KLAVIR

1942

GLASBENA MATICA V LJUBLJANI

ED. ŠT. 214

STANKO PREMRL

KORACNICA

za štiri violine in klavir

1942

Glasbena Matica Ljubljana

STANKO PREMIRI

FIKORARČNICA

za štiri ročnice in klaviro

1942

MD-917/2006

ID=46133248

Tempo di marcia

Violina I. *f sf mf sf*

Violina II. *f sf mf sf*

Violina III. *f sf mf sf*

Violina IV. *f sf mf sf*

Klavisir *f mf sf*

poco rit. a tempo

I. *mf* II. *f* *mf*

mf *f* *mf*

mf *f* *mf*

mf *f* *mf*

mf *f* *mf*

I. *sf* *mf* II. *sf* *f* *sf* *sf* *sf* *mf*

sf *mf* *sf* *f* *sf* *sf* *sf* *mf*

cresc. *p* *f*

cresc. *p* *f*

cresc. *p* *f*

sf *f* *sf* *sf* *sf* *p* *sf* *f*

Koda

Koda

Koračnica od začetka do Tria, potem Koda.

00000379207

000155

Nota

Nota

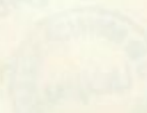

Handwritten text at the bottom of the page, possibly a signature or a note, which is mostly illegible due to fading.

STANKO PREMRL

VIOLINA I.

KORACNICA

Tempo di marcia

f sf mf sf

poco rit. a tempo sf sf

mf sf

f sf sf

I. mf f mf

cresc. p f

sf sf sf sf sf sf

sf sf

II. Trio f

MDZ 2006/0321

Koračnica od začetka do Tria, potem Koda.

STANKO PREMRL

VIOLINA II.

KORACNICA

Tempo di marcia

f *sf* *mf* *sf*

sf

poco rit. a tempo

mf *sf*

f *sf* *sf* *mf*

II.

f *mf*

cresc.

p *f* *sf* *sf*

sf *sf* *sf* *sf* *sf* *sf*

I. *II.* *Trio*

f *f*

p

MD720060922

Koračnica od začetka do Tria, potem Koda

STANKO PREMRL

VIOLINA III

KORACNICA

Tempo di marcia

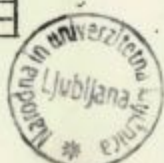
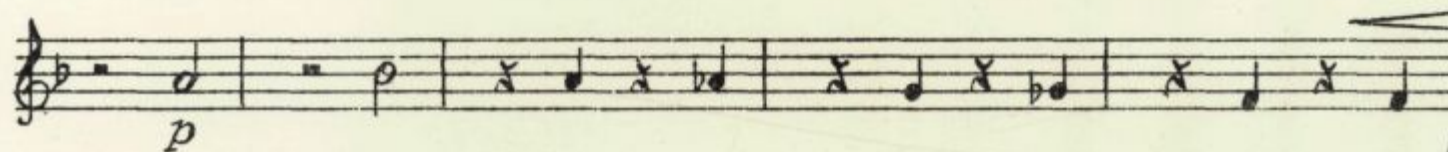
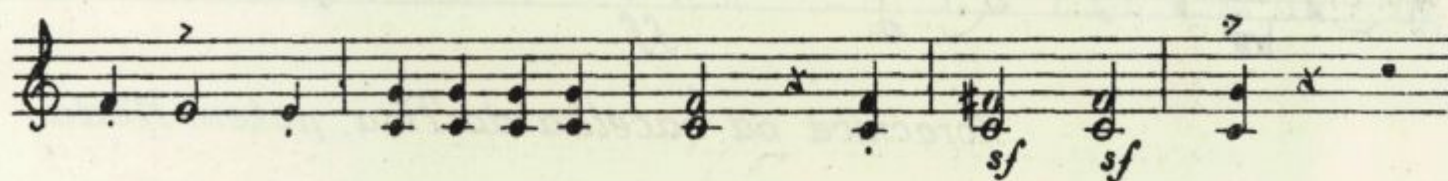
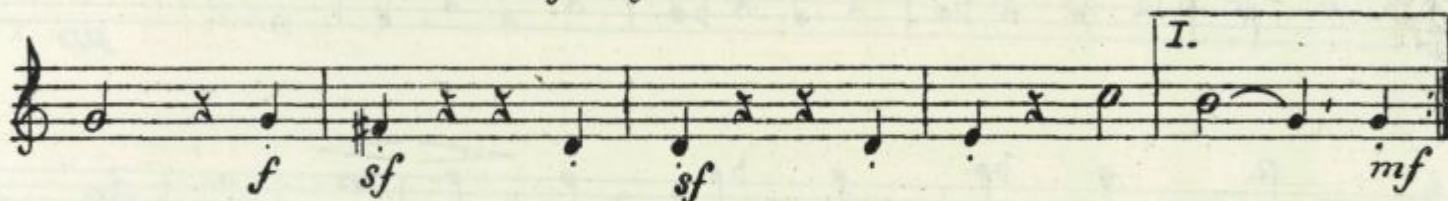
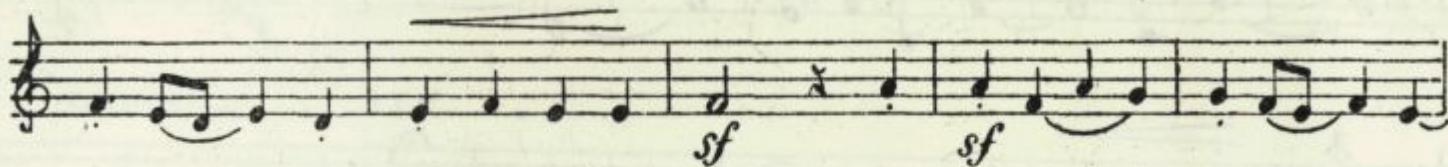
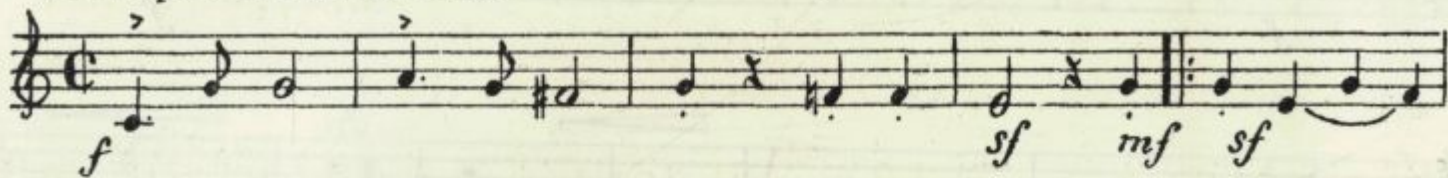

MD720060323

Koračnica od začetka do Tria, potem Koda.

STANKO PREMRL

VIOLINA III.

KORACNICA

Tempo di marcia

f *sf* *mf* *sf*

sf *sf*

poco rit. a tempo

mf *sf*

f *sf* *sf*

I. *II.*

mf *f* *mf*

cresc.

p *f*

sf *#0 sf* *sf* *sf*

I. *II.* *Trio*

f *f*

p

MDZ20060924

pp

f

f

f

rit. a tempo

mf pp p

pp

f

f

Koda

ff

Koračnica od začetka do Tria, potem Koda.