



ONKOLOŠKI  
INŠTITUT  
LJUBLJANA

INSTITUTE  
OF ONCOLOGY  
LJUBLJANA

EPIDEMIOLOGIJA IN REGISTER RAKA  
EPIDEMIOLOGY AND CANCER REGISTRY

REGISTER RAKA ZA SLOVENIJO  
CANCER REGISTRY OF SLOVENIA

# INCIDENCA RAKA V SLOVENIJI CANCER INCIDENCE IN SLOVENIA

# 2004

Poročilo RR št. 46  
Report No. 46

LJUBLJANA 2007

ISSN 1318-2471



ONKOLOŠKI  
INŠTITUT  
LJUBLJANA

INSTITUTE  
OF ONCOLOGY  
LJUBLJANA

EPIDEMIOLOGIJA IN REGISTER RAKA  
EPIDEMIOLOGY AND CANCER REGISTRY

REGISTER RAKA ZA SLOVENIJO  
CANCER REGISTRY OF SLOVENIA

# INCIDENCA RAKA V SLOVENIJI CANCER INCIDENCE IN SLOVENIA

# 2004

Poročilo RR št. 46  
Report No. 46

LJUBLJANA 2007

ISSN 1318-2471

**Uredniški odbor / Editorial Board**

Maja Primic Žakelj, glavna urednica / editor-in-chief  
Matej Bračko  
Marko Hočevar  
Vera Pompe-Kirn  
Primož Strojjan  
Vesna Zadnik  
Branko Zakotnik  
Tina Žagar

**Osebe Registra raka / Staff of the Cancer Registry**

Maja Primic Žakelj, vodja / head  
Barbara Babuder  
Mojca Brus  
Andrej Kirn  
Andrej Krašovec  
Neža Milčič  
Darja Strle  
Fani Škrlec  
Nataša Šturm  
Tina Žagar, mlada raziskovalka / junior researcher

**Računalniška obdelava / EDP analysis**

Jurij Modic  
Vesna Zadnik  
Tina Žagar

**Priprava za tisk in tisk / Typesetting and printing**

Tiskarna knjigoveznica Radovljica d.o.o.

**Izdal / Published by**

Onkološki inštitut Ljubljana / Institute of Oncology Ljubljana, Slovenia

**Direktor / Director**

Zvonimir Rudolf

**Naslov / Correspondence to**

Maja Primic Žakelj  
Onkološki inštitut Ljubljana / Institute of Oncology Ljubljana  
Zaloška c. 2, 1001 Ljubljana, p.p. 2217, Slovenia  
Telefon / Phone: + 386 (1) 5879 563  
E-pošta / E-mail: register@onko-i.si  
Spletna stran / Web site:  
<http://www.onko-i.si/rts/>  
<http://www.onko-i.si/crs/>

**Nasvet za citiranje / Recommended reference**

Incidenca raka v Sloveniji 2004. Ljubljana: Onkološki inštitut, Register raka za Slovenijo, 2007.  
Cancer incidence in Slovenia 2004. Ljubljana: Onkološki inštitut, Register raka za Slovenijo, 2007.

Vse pravice pridržane.

All rights reserved.

# VSEBINSKO KAZALO / CONTENTS

Stran / Page

## Uvod in pojasnila

<b>Introduction and Comments</b> .....	5
Tabela A Breme raka - Slovenija 2004	
Table A Cancer burden - Slovenia 2004 .....	16
Tabela B Prevalenca glede na obdobje opazovanja - Slovenija, 31. 12. 2004	
Table B Prevalence by period of observation - Slovenia, December 31, 2004 .....	16
Tabela C Stabilnost podatkov - število in odstotek novih primerov raka, prijavljenih po izdaji letnega poročila, po obdobju - Slovenija, 1965–2003	
Table C Data stability - number and percentage of new cases reported after the publication of annual reports, by time period - Slovenia, 1965–2003 .....	16
Tabela D Opazovana in napovedana incidenca raka - Slovenija, 1995–2007	
Table D Observed and predicted cancer incidence - Slovenia, 1995–2007 .....	17

## Slike / Figures

1 Najpogostejše rakave bolezni po spolu - Slovenija 2004 The leading cancer sites by sex - Slovenia 2004 .....	18
2 Odstotni delež vseh rakov po starostnih skupinah in spolu - Slovenija 2004 Percentage distribution of all cancer sites by age groups and sex - Slovenia 2004 .....	19
3 Odstotni odklon grobe incidenčne stopnje raka po statističnih regijah od povprečne slovenske - Slovenija 2000–2004 Percentage deviation of crude cancer incidence rate in statistical regions from average - Slovenia 2000–2004 .....	19
4 Groba in kumulativna letna incidenčna stopnja vseh rakov po spolu - Slovenija 1950–2004 Crude and cumulative annual cancer incidence rate for all sites by sex - Slovenia 1950–2004 .....	20
5 Groba letna incidenčna stopnja izbranih rakov po spolu - Slovenija 1950–2004 Crude annual cancer incidence rate for selected primary sites by sex - Slovenia 1950–2004 .....	21
6 Debelo črevo (C18), moški - Slovenija, 2000–2004 Colon (C18), males - Slovenia, 2000–2004 .....	22
7 Debelo črevo (C18), ženske - Slovenija, 2000–2004 Colon (C18), females - Slovenia, 2000–2004 .....	23
8 Rektosigmoidna zveza in danko (C19–C20), moški - Slovenija, 2000–2004 Rectosigmoid junction and rectum (C19–C20), males - Slovenia, 2000–2004 .....	24
9 Rektosigmoidna zveza in danko (C19–C20), ženske - Slovenija, 2000–2004 Rectosigmoid junction and rectum (C19–C20), females - Slovenia, 2000–2004 .....	25
10 Dojka (C50), ženske - Slovenija, 2000–2004 Breast (C50), females - Slovenia, 2000–2004 .....	26
11 Maternični vrat (C53), ženske - Slovenija, 2000–2004 Cervix uteri (C53), females - Slovenia, 2000–2004 .....	27
12 Relativno 5-letno preživetje bolnikov s 95 % intervalom zaupanja z izbranimi raki po spolu, zbolelih v letih 1995–1999 in 2000–2004 5-year relative survival with 95% confidence interval for selected cancer sites by sex in periods 1995–1999 and 2000–2004 .....	28

## Tabele / Tables

1	Prebivalstvo po starosti in spolu - Slovenija, 30. 06. 2004 Population by age and by sex - Slovenia, June 30, 2004 .....	30
2	Prebivalstvo po statističnih regijah in spolu - Slovenija 30. 06. 2004 Population of Slovenia by statistical regions and by sex - Slovenia, June 30, 2004 .....	31
3	Število novih primerov raka, število in odstotek mikroskopsko potrjenih primerov, število in odstotek primerov, ugotovljenih z drugimi preiskavami in število in odstotek registriranih samo iz zdravniških poročil o vzroku smrti, po lokaciji in spolu - Slovenija 2004 Total number of new cancer cases, number and percentage of microscopically confirmed cases, number and percentage of cases confirmed by other investigations, and number and percentage of cases registered from death certificates only, by site and by sex - Slovenia 2004 .....	32
4a	Število novih primerov raka po lokaciji (MKB-10), spolu in starosti - Slovenija 2004 Number of new cancer cases by site (ICD-10), by sex and by age - Slovenia 2004 .....	38
4b	Število novih primerov raka po lokaciji (MKB-8), spolu in starosti - Slovenija 2004 Number of new cancer cases by primary site (ICD-8), by sex and by age - Slovenia 2004 .....	42
5	Groba in starostno specifična incidenčna stopnja na 100.000 prebivalcev ter kumulativna stopnja (KS) po lokaciji in spolu - Slovenija 2004 Crude and age specific cancer incidence rate per 100,000 and cumulative rate (CR) by site and by sex - Slovenia 2004 .....	45
6a	Število novih primerov raka po statističnih regijah, po najpogostejših lokacijah in spolu - Slovenija 2004 Number of new cancer cases by health regions by most frequent sites and by sex - Slovenia 2004 .....	52
6b	Starostno standardizirana incidenčna stopnja raka po statističnih regijah, po najpogostejših lokacijah in spolu - Slovenija 2004 Age standardised cancer incidence rate by statistical regions, by most frequent sites and by sex - Slovenia 2004 .....	53
7	Število histološko (H) in citološko (C) potrjenih novih primerov raka po histološki vrsti in lokaciji - Slovenija 2004 Number of histologically (H) and cytologically (C) confirmed new cancer cases by histological type and by site - Slovenia 2004 .....	54
8	Število primerov ne-Hodgkinovih limfomov po lokaciji, spolu in starosti - Slovenija 2004 Total number of non-Hodgkin's malignant lymphomas by site, by sex and by age - Slovenia 2004 .....	63
9	Število novih primerov raka po bolnišnicah ugotovitve diagnoze ter število in odstotek primerov, napotenih na Onkološki inštitut Ljubljana (OI) - Slovenija 2004 Number of new cancer cases diagnosed by reporting hospitals, and number and percentage of cases referred to the Institute of Oncology Ljubljana (IO) - Slovenia 2004 .....	64
10	Število in odstotek novih primerov raka (brez registriranih samo iz zdravniških poročil o vzroku smrti) po stadiju, lokaciji in spolu - Slovenija 2004 Number and percentage of new cancer cases (without cases registered from death certificates only) by stage, by site and by sex - Slovenia 2004 .....	66
11	Število umrlih za rakom po lokaciji, spolu in starosti - Slovenija 2004 Number of cancer deaths by site, by sex and by age - Slovenia 2004 .....	70
12	Število vseh živih bolnikov z rakom po spolu in izbrani primarni lokaciji - Slovenija, 31. 12. 2004 Prevalence of cancer patients by sex and by selected primary site - Slovenia, December 31, 2004 .....	75

<b>Izbor publikacij / Selected publications</b> .....	<b>76</b>
---	-----------

## UVOD

Register raka za Slovenijo (Register) je eden najstarejših populacijski registrov v Evropi. Ustanovljen je bil leta 1950 na Onkološkem inštitutu v Ljubljani kot posebna služba za zbiranje in obdelavo podatkov o incidenci raka in preživetju bolnikov z rakom. Pred letom 1950 so bili populacijski registri raka le v Hamburgu, na Danskem in v Veliki Britaniji. Od ustanovitve do leta 1975 je Register vodila pokojna profesorica dr. Božena Ravnihar, dolgoletna direktorica Onkološkega inštituta. Njeno delo je nato prevzela profesorica dr. Vera Pompe Kirn, ki je do leta 2003 skrbela za nadaljnje uveljavljanje Registra v domačem in mednarodnem merilu. Tega leta je Onkološki inštitut dobil nov statut, ki je združil Register z Enoto za epidemiologijo v enotno službo Epidemiologija in register raka. V njej so poleg Registra še bolnišnični register Onkološkega inštituta, oddelek za epidemiologijo, kjer tečejo epidemiološke raziskave, in Register organiziranega presejanja za raka materničnega vratu (ZORA), kjer je tudi koordinacija državnega programa presejanja za raka materničnega vratu.

Prijavljanje raka je že od ustanovitve Registra v Republiki Sloveniji obvezno in zakonsko predpisano (Ur. l. SRS, št. 10/50, št. 29/50, št. 14/65, št. 1/80, št. 45/82, št. 42/85; Ur. l. RS, št. 9/92 in št. 65/00). Zbrani podatki so podlaga za ocenjevanje bremena rakavih bolezni v državi, za načrtovanje in ocenjevanje onkološkega varstva na področju primarne in sekundarne preventive, diagnostike, zdravljenja in rehabilitacije, za načrtovanje zmogljivosti in sredstev, ki so potrebni za obvladovanje rakavih bolezni (osebje, medicinska oprema, posteljne zmogljivosti), ter za klinične in epidemiološke raziskave v Sloveniji in v sklopu širših mednarodnih raziskav.

Populacijski register raka opravičuje svoj obstoj, če se zbrani podatki tudi redno obdelujejo, objavljajo in uporabljajo. Ena izmed stalnih oblik vračanja obdelanih informacij so letna poročila. Ker je virov

## INTRODUCTION

The Cancer Registry of Slovenia (Registry) is one of the oldest population based registries in Europe. It was founded in 1950 at the Institute of Oncology Ljubljana (Institute) as a special service for collecting and processing data on cancer incidence and cancer patients' survival. Before 1950, population based registries existed only in Hamburg, Denmark and in Great Britain. From its foundation and until 1975, the Registry was headed by the late Professor Božena Ravnihar who was also general director of the Institute for almost 20 years. At the Registry she was succeeded by Professor Vera Pompe Kirn, who carried on her work until 2003 and contributed a lot to the further development of the Registry as well as its recognition at the national and international level. In 2003, a new Statute was adopted by the Institute that enacted the merging of the Registry and Epidemiology Unit in a single service, Epidemiology and Cancer Registry. The new service comprises, besides Cancer Registry of Slovenia, also the hospital-based Cancer Registry of the Institute, Epidemiology Unit for epidemiologic studies and Cervical Cancer Screening Registry (ZORA), a unit that is also in charge of coordinating the nationally organised cervical cancer screening programme.

Notification of cancer has been compulsory in Slovenia since the foundation of the Registry and prescribed by law (Official Gazette of SRS, No. 10/50, No. 29/50, No. 14/65, No. 1/80, No. 45/82, No. 42/85; Official Gazette of RS, No. 9/92 and No. 65/00). The data collected serve as the basis for assessing the cancer burden in the country, for programming and evaluating primary prevention, diagnosis, treatment and rehabilitation, planning facilities and funding needed for cancer control (personnel, equipment and hospital capacities) as well as for clinical and epidemiological research in Slovenia and in international multicentric studies.

The existence of a population-based cancer registry is justified only by regular processing, publishing and using the data collected. The Registry's Annual Reports are one of the

informacij več, je čas, potreben za dokončanje zbirke, povezavo in objavo podatkov pri nas in po svetu daljši, običajno 2 do 3 leta. Sedanje poročilo prikazuje podatke o novih primerih, registriranih v letu 2004. Za osnovno informacijo o tem, kakšno incidenco pričakujemo leta 2007, dodajamo s posebno statistično metodo ocenjeno napoved za leto 2007.

Register je prva letna poročila izdajal že v letih 1953-57 za leta 1951-55. Prva analiza podatkov za leto 1950 je bila objavljena v **Zdravstvenem vestniku leta 1951**. Podatki za leta 1957-71 so bili objavljani v periodičnih publikacijah Svetovne zdravstvene organizacije **Epidemiological and Vital Statistics** in v **World Health Statistics Report**. Od leta 1965 so bili podatki spet redno objavljani v posebnih letnih poročilih z naslovom **Rak v Sloveniji (1965-77)** in **Incidenca raka v Sloveniji (1978-2003)**, in sicer v slovenskem in angleškem jeziku. Za vsebino publikacije skrbi uredniški odbor, v katerem smo zbrani specialisti raznih vej onkologije. Glede na želje in pripombe uporabnikov letna poročila iz leta v leto dopolnjujemo, vendar skrbimo tudi za to, da so objavljeni podatki iz leta v leto primerljivi.

Incidenca raka je po svetu zelo različna, za raziskovanje teh razlik pa so ključni kakovostni podatki. Prav zato so bili in so naši podatki o incidenci raka zanimivi tudi za svet. Leta 1957 je izšlo prvo obsežnejše poročilo za leta 1950-55 v angleščini. Podatke za leta 1956-60, 1961-65, 1968-72, 1973-76, 1978-81, 1982-87, 1988-92 in 1993-97 so objavili tudi v vseh osmih zvezkih knjige **Cancer Incidence in Five Continents**, ki jo izdaja Mednarodna agencija za raziskovanje raka. Podatki o incidenci in umrljivosti za rakom so vključeni tudi v mednarodne podatkovne baze **EUROCIM, GLOBOCAN, ACCIS**, preživetje slovenskih bolnikov pa je obdelano v mednarodnih študijah **EUROCARE II** in **EUROCARE III**.

Zbrane podatke v Registru obdelujemo in pojasnjujemo v skladu s trenutno perečo problematiko v Sloveniji, z lastnim raziskovalnim programom in s predlogi

regular ways of disseminating information. Because of a variety of data sources, data collection, their linking and publication is rather time consuming (with us and elsewhere) and usually takes two to three years. As preliminary information on expected incidence in 2007, predicted numbers and rates are presented in this report.

The first annual reports of the Registry for the period 1951-55 were issued during the years 1953-57. The first data analysis for the year 1950 was published in **Zdravstveni vestnik** in 1951. The data for the period 1957-71 were appearing in the periodicals **Epidemiological and Vital Statistics Report** and **World Health Statistics Report**, both edited by World Health Organization. From 1965 onwards, the data have been appearing regularly in special bilingual (Slovene-English) annual reports, first entitled **Cancer in Slovenia (1965-77)**, and then **Cancer Incidence in Slovenia (1978-2003)**. The editorial board, responsible for the contents of the report, consists of experts of different specialties in oncology. Our endeavours have always been directed towards further improvement of these publications, by taking into account as much the requests and comments of the users as the comparability of the data from year to year.

There are great differences in cancer incidence among different populations and to evaluate them, good quality data are needed from different parts of the world. That is why our data on cancer incidence have always been interesting also for professional public abroad. In 1957, the first comprehensive report, covering the period 1950-55, was issued in English under the title **Cancer in Slovenia 1955**. The data for the periods 1956-60, 1961-65, 1968-72, 1973-76, 1978-81, 1982-87, 1988-92 and 1993-97 were published in all eight volumes of the **Cancer Incidence in Five Continents** issued by International Agency for Research on Cancer. The data on cancer incidence and mortality are also included in international databases **EUROCIM, GLOBOCAN, ACCIS**. The survival of Slovenian cancer patients is analysed in the international studies **EUROCARE II** and **EUROCARE III**.

The data collected have been processed in accordance with the current problems in



uporabnikov. Izsledke objavljamo v člankih v domačem in tujem strokovnem in poljudnem tisku. Izdane so tudi tri knjige: **Zemljevidi incidence raka v Sloveniji 1978-1987, Preživetje bolnikov z rakom v Sloveniji 1963-1990 in Preživetje bolnikov z rakom v Sloveniji 1983-1997**. Seznam drugih pomembnejših del, objavljenih v zadnjih petih letih, je v dodatku na koncu poročila.

Letošnje poročilo je v celoti dostopno v elektronski obliki na spletni strani Onkološkega inštituta <http://www.onko-i.si/rrs>.

Slovenia, as well as with respect to our research program and suggestions from our users. These data are published in national and foreign medical literature and as publications for lay readers. Three special publications are **Atlas of Cancer Incidence in Slovenia 1978-1987, Cancer Patients' Survival in Slovenia 1963-1990 and Cancer Patients' Survival in Slovenia 1983-1997**. The list of other relevant publications is at the end of this report.

The current annual report is available in pdf format on website of the Institute of Oncology: <http://www.onko-i.si/crs>.

## GRADIVO IN METODE

Osnovni vir podatkov so prijavnice rakave bolezni. Registru jih pošiljajo iz vseh bolnišnic in diagnostičnih centrov v Sloveniji, iz ordinacij osnovnega zdravstvenega varstva pa le izjemoma, če bolnik ni napoten na nadaljnje preiskave in/ali zdravljenje. Dodatni vir podatkov so zdravniška poročila o vzroku smrti in obdukcijski zapisniki z diagnozo maligne bolezni. Zbiranje podatkov za to letno poročilo smo zaključili 31. marca 2007.

Zanesljivost podatkov osvetljujeva dva kazalca: odstotni delež mikroskopsko (histološko ali citološko) potrjenih primerov in odstotni delež raka, registriranega samo iz zdravniških poročil o vzroku smrti (tabela 3). Majhen delež primerov, prijavljenih po izdaji letnega poročila v raznih časovnih obdobjih kaže, da do izdaje poročila registriramo večino novih primerov raka (tabela C).

Od leta 1993 je obvezno prijavljanje sprememb materničnega vratu, označenih kot CIN III (šifra 219 po 8. reviziji MKB), dotlej pa so se registrirale le spremembe, označene v tabelah s šifro 234.0 (karcinom in situ). Primerjava s podatki za obdobje 1961-92 tako ni možna. Po 10. reviziji MKB so vse intraepiteljske spremembe materničnega vratu uvrščene v šifro D06. Od leta 1995 registriramo tudi prijavljene intraepiteljske karcinome mehurja in maligne melanome Clark I.

## MATERIAL AND METHODS

The main sources of data are notifications gathered from all hospitals and diagnostic centres in Slovenia, exceptionally also from primary health care centres in case the patient was not referred for further diagnostic investigations. This information is completed by death certificates and autopsy protocols stating cancer diagnosis. The collection of data for the current report was completed on March 31, 2007.

The reliability of information can be assessed by two parameters: the percentage of microscopically (histologically or cytologically) confirmed cases and by the percentage of cancer cases registered on the basis of death certificates only (Table 3). The small and stable proportion of cases registered after the publication of annual reports shows that the majority of cases are reported to the Registry by the time of the publication of annual reports (Table C).

In 1993, compulsory registration of all cervical intraepithelial dysplasias classified as CIN III was introduced (code 219 according to ICD-8). Till then, only carcinoma in situ (code 234.0) was registered. Thus, the comparison with the data for the period 1961-1992 is not possible. According to ICD-10, all cervical intraepithelial neoplasms (in situ and CIN III) are coded as D06. Since 1995, the number of all reported intraepithelial carcinomas of



Za razvrščanje neoplazem po lokacijah Register od leta 1997 uporablja **10. revizijo Mednarodne klasifikacije bolezni, poškodb in vzrokov smrti**, do takrat pa je uporabljal osmo. Za vse, ki želijo primerjati podatke iz prejšnjih poročil, je dodana tabela 4b. Klasifikaciji različno uvrščata bolezni med maligne, zato število novih primerov raka po obeh klasifikacijah ni enako.

Prav pri uvrščanju med maligne bolezni je treba opozoriti še na klasifikacijo za morfologijo neoplazem, za katero uporabljamo morfološki del Mednarodne klasifikacije bolezni za onkologijo, od poročila za leto 2001 tretjo izdajo. V tej izdaji je spet nekaj sprememb, tudi katere histološke vrste sodijo med maligne. Po tretji reviziji so med maligne uvrščene kronične mieloproliferativne bolezni in mielodisplastični sindromi (sedaj v topografski šifri C96.7). V skladu z novimi pravili tudi mejno malignih ovarijskih tumorjev ne uvrščamo več v kategorijo C56, pač pa v D39.1.

Opozorjamo še, da so v tabeli 7 histološke vrste razvrščene po tretji reviziji morfološkega dela Mednarodne klasifikacije bolezni za onkologijo in združene v drugačne skupine kot v poročilih za leto 2000 in leta pred njim.

V tabeli 6 smo do leta 2002 prikazovali podatke po devetih zdravstvenih regijah. V skladu z Uredbo o standardni klasifikaciji teritorialnih enot - SKTE, ki predpisuje sistematiko členitve ozemlja Slovenije na enajstih ravneh, smo se odločili, da v tej tabeli in regijskih primerjavah uporabimo raven SKTE-3, 12 statističnih regij. Po potrebi pa podatke lahko še vedno posredujemo do ravni upravnih enot.

Za napoved incidence v letu 2007 je uporabljena metoda po Dybi in Hakulinenu, ki je primerna za oceno incidence v krajšem časovnem obdobju, saj upošteva samo obdobje diagnoze in starost; pri napovedih za daljša časovna obdobja je treba upoštevati tudi vpliv rojstne kohorte.

the bladder and all malignant melanomas Clark I have been registered.

Since 1997, cancer sites are coded according to the 10th revision of the **International Statistical Classification of Diseases and Related health Problems (ICD-10)**; before, the 8<sup>th</sup> revision was used (ICD-8). As in earlier reports, Table 4b contains also the data coded according to the 8th revision in order to allow the comparison with the earlier reports. There are differences in coding neoplasms as malignant or benign according to both classifications, so, according to the two classifications, the number of new cancer cases is not equal.

When classifying tumours as malignant, the behaviour digit of the morphology code of the third edition of **International Classification of Diseases for Oncology** is used in the current annual report. In this edition, some changes were introduced in terms of morphology and behaviour code. According to this classification, chronic myeloproliferative disorders and myelo-displastic syndromes are classified as malignant (topography code C96.7), while ovarian tumours of borderline malignancy are currently coded as D39.1 (and not C56).

It should be noted that in Table 7 the morphology codes are grouped in different categories as in reports 2000 and previous and are adapted to the third revision of morphology part of International Classification of Diseases for Oncology.

Till report 2002, the data in Table 6 have been presented by 9 health regions. The new law on regional division of Slovenia introduced the system of eleven levels, and health regions are not official units. So, 12 statistical regions have been chosen to present the data in Table 6 since 2003 report.

The method by Dyba and Hakulinen was used for predictions. It is suitable for predictions in shorter time period, taking into account period of diagnosis and age structure of population. For long-term predictions the cohort effect should be included also.

## DEFINICIJE

**Incidenca** pomeni število vseh v enem koledarskem letu na novo ugotovljenih primerov raka v točno določeni populaciji. V incidenco ne štejemo novih primarnih rakov parnega organa iste lokacije, če je bila histološka vrsta obeh rakov, npr. leve in desne dojke, enaka. Prav tako v incidenco ne štejemo novega pojava raka iste histološke vrste na istem organu, npr. multiple lezije v debelem črevesu. V incidenco so vključeni primeri bolezni bolnikov s stalnim bivališčem na območju Republike Slovenije, ne glede na to, kje so bili ti bolniki zdravljeni.

**Prevalenca** je število vseh živih bolnikov z rakom na določen datum ne glede na leto diagnoze.

**Groba incidenčna stopnja** je število novih primerov na 100.000 oseb opazovane populacije, **starostno specifična stopnja** pove to relativno število v posamezni petletni starostni skupini.

Če analiziramo incidenco v daljšem časovnem obdobju (če se starostna struktura prebivalstva v času spreminja) ali če primerjamo incidenco med populacijami z različno starostno strukturo, je potrebo uporabiti eno od metod starostne standardizacije. **Starostno standardizirana stopnja** je teoretična incidenčna stopnja, pri kateri predpostavimo, da je starostna struktura opazovane populacije enaka starostni strukturi v standardni populaciji. Na slikah 6-11 smo za verodostojnejšo primerjavo incidenčnih in umrljivostnih stopenj z državami v Evropi ali po svetu pri neposredni metodi starostne standardizacije uporabili svetovni standard, v tabeli 6b pa je za primerjavo incidenčnih stopenj med slovenskimi statističnimi regijami za standard uporabljena starostna struktura prebivalcev Slovenije ob popisu leta 2002.

**Kumulativna incidenčna stopnja** (v zadnjem stolpcu tabele 5) je petkratna vsota starostno specifičnih incidenc na 100 prebivalcev posameznih petletnih starostnih skupin do 74. leta starosti. Je neposredna, na dejansko populacijo posamezne petletne starostne skupine standardizirana incidenca ali

## DEFINITIONS

**Incidence** is the number of newly diagnosed cancer cases in a defined population, reported to the Registry for a given calendar year. New primary cancers of the same histology in paired organs, e. g. on the left and right breast, are not comprised in the incidence figures, neither are any new cancers of the same histology appearing in the same organ, e.g. multiple lesions of the colon. The incidence includes only the data on patients with permanent residence in Slovenia, regardless of the place of treatment.

**Prevalence** is the number of all surviving cancer patients, irrespective of the year of diagnosis.

**Crude incidence rate** is the number of new cases per 100,000 population, while the **age specific rate** expresses this relative number in an individual five-year age group.

When analysing the incidence rate within longer time period (if the age structure of population changes) or comparing the incidence between populations with different age structure, age standardisation is needed to adjust the rate for the effect of age. **The age-standardised rate** is a theoretical incidence rate assuming that the age structure in the observed population is the same as in the standard population. In Figures 6-11, the World standard population was used in direct standardisation for better comparison of Slovenian data with those from other countries in the World, while in table 6b the standard is age structure of Slovenian 2002 census population.

**The cumulative incidence rate** (the last column in Table 5) is five times the sum of the age-specific incidence rates per 100 population, calculated over five-year age groups up to the age of 74 years. It is a directly age-standardized rate with the same population size in each age group, or as an approximation to the cumulative risk.

**The cumulative risk** is the risk an individual would have of developing the disease in

približek kumulativnemu tveganju. Kumulativno tveganje je verjetnost posameznika, da zbolí za rakom v izbranem starostnem obdobju, npr. do 74. leta starosti (če, seveda, ne umre prej zaradi drugih vzrokov). Kumulativno stopnjo računamo na 100 in jo izražamo v odstotkih. Kumulativna stopnja raka dojk pri ženskah 7,2/100 pomeni, npr., da bo verjetno 7,2 % deklic, rojenih leta 2004 (ali ena od 14 do 75. leta starosti) zbolelo za rakom dojk.

Kumulativno incidenčno stopnjo smo uporabili za prikaz časovnega trenda incidence, kot je za Slovenijo prikazan na spodnjem delu slike 4. Primerjava oblike krivulj grobih in kumulativnih stopenj na sliki 4 kaže, da povečevanja incidence raka ne moremo pripisati le staranju prebivalstva RS, ampak da k temu prispevajo še drugi nevarnostni dejavniki.

**Relativno preživetje** pomeni razmerje med opazovanim preživetjem proučevane skupine in preživetjem, ki bi ga pričakovali pri enako stari skupini istega spola v slovenski populaciji. Je približek preživetja bolnikov v primeru, da bi upoštevali kot vzrok smrti samo izbranega raka. Izračunano je s paketom relsurv v programu R.

## POJASNILA

**Tabeli A, B in slika 1** prikazujejo osnovne podatke o bremenu raka v Sloveniji: število vseh zbolelih in umrlih za rakom v letu 2004, prevalenco in najpogostejše rakave bolezni po spolu. V **tabeli D** je prikazana incidenca in povprečna letna incidenčna stopnja vseh in izbranih rakov v dveh 5-letnih obdobjih 1995-1999 in 2000-2004. Pomembne so **napovedane vrednosti za leto 2007**, kjer smo tokrat dodali še 95-odstotni napovedni interval.

**Slika 2** opozarja na različno breme raka v raznih življenjskih obdobjih. Rak je skoraj izjema pri mladih do 19 let. Manj kot 3 % vseh rakov je med 20. in 34. letom starosti, ko je pri moških najpogostejši rak mod, pri ženskah pa rak materničnega vratu. Medtem ko

question during a certain age period if no other causes of death were in operation. The cumulative rate is expressed per hundred (per cent). Thus, the cumulative rate (0-74) of 6.4/100 for breast cancer in females means that 6.3% of women (each 16th woman) are expected to develop breast cancer by their age of 75.

The cumulative rate was used to present the incidence time trend in the lower part of Figure 4. The comparison of the curves of crude incidence per 100,000 population and cumulative incidence rates in Figure 4 indicates that the increasing cancer incidence rate in both sexes cannot be attributed only to the aging of population, but also to additional risk factors. Cumulative rate is used also in cancer maps.

**Relative survival** is the ratio of the observed actual survival and the survival that is, in the observation period, expected in general population of Slovenia with respect to age and sex. It is approximation of cancer cause specific survival. It has been calculated with the package relsurv in the programme R.

## COMMENTS

**Tables A and B and Figure 1** present the basic data on cancer burden in Slovenia: the number of new, deceased and prevalent cancer patients in 2004 and the most frequent cancer sites by sex. In **Table D**, incidence and average crude incidence rate in two 5-year periods (1995-1999 and 2000-2004) is presented together with predicted values for 2007 together with 95% prediction interval.

**Figure 2** points to the different proportion of cancer in different age groups. Cancer is more an exception till the age of 19, and less than 3 percent of all cancer is in the age group 20-34, where the most frequent is testicular cancer in males and cervical in females. The proportion of new cancer patients is a bit higher among females in the age group 35-49, while this ratio is reversed between the age of 50-74 years. After the age of 75, there is again a higher proportion

med 35. in 49. letom zbolijo za rakom nekaj več žensk kot moških, se med 50. in 74. letom to razmerje obrne; delež zbolelih je spet večji med ženskami po 75. letu starosti, tudi zato, ker je njihova pričakovana življenjska doba daljša.

Na **sliki 3** je prikazan odstotni delež, za katerega posamezne statistične regije odstopajo od slovenskega povprečja v obdobju 2000-2004. Med najbolj obremenjenimi izstopajo Osrednjeslovenska, Obalno-kraška in Gorenjska regija. Ti podatki so pomembni za načrtovanje zdravstvenih zmogljivosti. Starostno standardizirane incidenčne stopnje (**tabela 6b**) kažejo, da je velik del razlik med regijami posledica različne starostne strukture njihovih prebivalcev.

**Sliki 4 in 5** kažeta trende incidence vseh in izbranih rakov po spolu. Pri grafičnih prikazih so v eno skupino združeni rak debelega črevesa in danke in v drugo rak ust, žrela in grla (glava in vrat).

Na **slikah 6 do 11** so pomembnejši epidemiološki podatki o raku debelega črevesa, rektosigmoidne zveze in danke, dojki in materničnega vratu. Podatki so izhodišče za vrednotenje učinkovitosti presejalnih programov. Zaenkrat v Sloveniji teče le organiziran presejalni program za raka materničnega vratu ZORA, v letu 2007 bomo postopno uvajali organiziran program za raka dojke DORA, v skladu z evropskimi priporočili pa se načrtuje tudi presejanje za raka debelega črevesa in danke. Za verodostojnejšo primerjavo incidenčnih in umrljivostnih stopenj z državami v Evropi ali po svetu smo pri neposredni metodi starostne standardizacije uporabili svetovni standard. Ker je v tem standardu delež starejšega prebivalstva relativno manjši kot v slovenskem prebivalstvu, so te stopnje večinoma manjše od grobih.

**Slika 12** prikazuje **relativno 5-letno preživetje** bolnikov z vsemi in izbranimi raki, zbolelih v letih 2000-2004. Za primerjavo so dodani podatki o bolnikih, zbolelih v letih 1995-1999. Pri moških se je skupno preživetje povečalo za 8 %, delno tudi na račun boljšega prijavitelja raka prostate nižjih stadijev, ki imajo boljšo prognozo, saj je pri tej bolezni preživetje navidezno večje kar za 14 %.

of cancer among females, also because of their longer life expectancy.

In **Figure 3**, the percentage deviation of crude incidence rate in 12 statistical regions from Slovenian average incidence rate in 2000-2004 is presented. The highest incidence rates are in Osrednjeslovenska, Obalno-kraška and Gorenjska region. While these data are important for planning health care facilities, the age standardised rates in Table 6b indicate, that the majority of these differences are due to different age structure of population in these regions.

**Figures 4 and 5** show the incidence trends for all and selected cancers by sex. In graphical presentations, colon and rectal cancers are grouped in one category as colorectal, as well as oral, pharyngeal and laryngeal cancers as head and neck.

**Figures 6-11** show some important epidemiological data on cancers of colon, rectosigmoidal junction and rectum, breast and uterine cervix. These data are important for evaluation of screening programmes. In Slovenia currently cervical cancer screening is the only organised screening programme (Programme ZORA), in 2007 a gradual introduction of organised breast cancer screening is planned (Programme DORA) and it is hoped that colorectal cancer screening will also start soon. In these figures, direct age standardization using the World standard population was applied for valid comparison of incidence and mortality rates with other countries. As in this standard, the proportion of older population is relatively smaller as in slovenian population, these rates are in general lower than crude ones.

In **figure 12**, **5-year relative survival** of all and selected cancer sites in patients diagnosed in 2000-2004 is presented along with the same survival in patients, diagnosed in 1995-1999. In all male cancer patients the relative five-year survival increased for 8%, partially also due to better registration of prostate cancer cases with less advanced stage at diagnosis, who have better prognosis, as in these patients, the survival. In these patients the five-year relative survival increased for 14%. Nine-percent better five-



Za 9 % boljše preživetje bolnikov z rakom debelega črevesa in danke je gotovo realno, posledica boljšega odkrivanja, večje kakovosti zdravljenja in več sistemskega zdravljenja. Pri ženskah je skupno preživetje večje za 4 %. Tudi pri njih je za 8 % boljše preživetje pri bolnicah z rakom debelega črevesa, za 6 % pa se je izboljšalo preživetje bolnic z rakom dojk.

**Tabele** prikazujejo podatke o prebivalcih in incidenci raka v Sloveniji leta 2004 po spolu, starosti, lokaciji, histološki vrsti in stadiju bolezni ob diagnozi, o incidenci po statističnih regijah ter podatke o številu novih primerov raka, ugotovljenih v tem letu po posameznih bolnišnicah, število smrti za rakom po spolu, starosti in lokaciji ter prevalenco najpogostejših rakov.

V **tabeli 3** prikazujemo, na kakšen način je bila postavljena diagnoza registriranim novim primerom raka. Od 10.625 leta 2004 na novo registriranih primerov raka je bila pri 92,6 % diagnoza potrjena mikroskopsko (histološko ali citološko), pri 6,1 % z drugimi preiskavami, 1,3 % primerov pa smo registrirali samo na osnovi zdravniškega poročila o vzroku smrti. Ta zadnji odstotek, ki je že več let podoben, kaže bolnike, ki verjetno zaradi starosti ali napredovale bolezni niso bili zdravljeni v bolnišnici. Kakšna je bila morfološka slika malignomov pri 9.837 primerih, pri katerih je bila diagnoza potrjena mikroskopsko, kaže **tabela 7**. V njej so posebej primeri, ki so potrjeni histološko (90,6 %) in tisti, ki so bili potrjeni samo citološko (9,4 %).

Po 8. reviziji MKB, po kateri so raki razvrščeni v **tabeli 4b**, je novih primerov raka 10.570. Razlika za 55 primerov je posledica novega razvrščanja neoplazem glede na tretjo izdajo morfološkega dela Mednarodne klasifikacije bolezni za onkologijo.

**Tabela 5** prikazuje grobo in starostno specifično incidenčno stopnjo na 100.000 prebivalcev ter kumulativno stopnjo na 100. Število vseh novih primerov raka iz leta 2004 je preračunano na število prebivalcev R Slovenije na dan 30. junija 2004.

V **tabeli 6a** je število novih primerov vseh in izbranih rakov prikazano po statističnih regijah. Te številke so pomembne za načrtovanje zdravstvenih zmogljivosti.

year relative survival of colorectal cancer patients is real, reflecting earlier diagnosis and better surgical and medical oncology treatment. In all female cancer patients the five-year relative survival increased for 4 %. In colon cancer patients the relative survival increased for 8% and in breast cancer patients for 6%.

**Tables** show the data on population and on cancer incidence in Slovenia in 2004 by sex, age, primary site, histology, stage of the disease at diagnosis, on the incidence in the individual statistical regions, and on new cancer cases diagnosed in the current year in different hospitals in Slovenia, on deaths and on prevalence of most frequent cancer sites.

In **Table 3**, data on basis of diagnosis of new cancer cases that were registered in 2004 are presented. From 10,625 new cancer cases, in 92.6% the diagnosis was confirmed microscopically (by histology or cytology), in 6.1% with other investigations and 1.3% was registered from death certificate only. This latter percentage has been similar for several years and represents those patients that, due to advanced age or disease have not been treated in the hospital. The morphology of tumours in 9,837 cases, diagnosed microscopically, is presented in **Table 7**. In this table, cases confirmed by histology (90.6%) and by cytology only (9.4%) are presented separately.

In **Table 4b**, the diagnoses are coded according to the 8<sup>th</sup> revision of International Classification of Diseases. According to this classification, 10,570 new cancer cases were registered. The difference of 55 cases is due to new morphology classification of the third revision of International Classification of Diseases for Oncology.

**Table 5** shows crude and age specific incidence rate per 100,000 population and cumulative rate per 100. For calculation of crude rate, the Slovenian population census on June 30, 2004 was used.

In **Table 6a**, the number of new cases of all and selected cancer sites by different statistical regions is presented.

V **tabeli 6b** starostno standardizirana incidenca kaže, da so razlike med regijami tudi posledica različnega deleža starejših.

**Tabela 8** kaže starostno porazdelitev ekстранodalnih in nodalnih lokacij ne-Hodgkinovih malignih limfomov. Ker je število ekстранodalnih lokacij majhno, so prikazane le absolutne številke.

Iz **tabele 9** je razvidno, kje vse bolnikom postavijo diagnozo. Tako kot že vrsto let, polovica od vseh bolnikov z rakom, ki jim diagnozo postavijo v slovenskih bolnišnicah ali jih tam tudi začnejo zdraviti, v nadaljnjem poteku bolezni pride na posvet ali na zdravljenje na Onkološki inštitut.

**Tabela 10** prikazuje porazdelitev bolnikov po stadiju, v katerem je bila bolezen odkrita. Uporabljena je poenostavljena opredelitev stadijev, ki upošteva vse preiskovalne metode, vključno operacijo; če bolnik ni bil poprej zdravljen, tudi obdukcijo. Uporabljamo in navajamo jo zato, ker so podatki o stadiju bolezni po klasifikaciji TNM na prijavnica pogosto pomanjkljivi. Poenostavljena opredelitev stadijev pri solidnih tumorjih praviloma sledi klasifikaciji TNM. V omejeni stadij je razvrščena bolezen, kjer je tumor označen kot T1 in T2 (razen pri dojki, malignem melanomu in ščitnici, kjer so vključeni tudi tumorji T3, in materničnem vratu, telesu in sarkomih, kjer so vključeni le tumorji T1) in pri kateri niso prizadete regionalne bezgavke in ni zasevkov v oddaljenih organih (N0, M0). V stadiju regionalne razširitve je bolezen, kjer je tumor opredeljen kot T3 in T4 (razen v omenjenih izjemah) in/ali so prizadete tudi regionalne bezgavke (N1), zasevkov v oddaljenih bezgavkah in organih pa ni (M0). V stadiju oddaljene razširitve pa je tista bolezen, pri kateri so zasevki že v oddaljenih bezgavkah ali organih (M1). Maligni limfomi so opredeljeni po klasifikaciji Ann-Arbor.

V **tabeli 11** so uradni podatki o umrljivosti za rakom. Tabela so pripravili na Inštitutu za varovanje zdravja RS.

**Tabela 12** prikazuje prevalenco vseh in pogostejših rakov na dan 31. 12. 2004

These numbers are important for planning health care facilities. The age standardised rates in Table 6b indicate that the majority of the differences are due to different age structure of population in these regions.

Age distribution of extranodal and nodal sites of non-Hodgkin malignant lymphomas is presented in **Table 8**. Owing to a small number of extranodal sites, only the absolute numbers are given.

From **Table 9** it is evident, in which hospitals cancer cases are diagnosed. Observations of many years show that half of the patients diagnosed or initially treated in regional hospitals are later on referred to the Institute of Oncology Ljubljana.

A simplified definition of stages at diagnosis is presented in **Table 10**. The simplified definition is based on all investigation methods, including surgery. In case the patient was not treated before death, the autopsy record is considered as well. The simplified stage definition is used because, in cancer notification forms, the data on stage according to TNM Classification System are often lacking. However in solid tumours, the simplified stage definition often follows the TNM Classification. Localised stage includes all cancers where the tumour has been classified as T1 and T2 (except in breast, malignant melanoma and thyroid cancer, where T3 is also included, and uterine cervix, uterine corpus and sarcomas, where T1 only is included), where neither regional node involvement nor distant metastases are found (N0, M0). The regional stage includes tumours classified as T3 and T4 (exceptions already mentioned) and/or regional node metastases (N1), if no metastases in distant lymph nodes or organs (M0) are found. The disease with metastases in distant nodes or organs is classified as the remote stage (M1). Malignant lymphomas are classified according to Ann-Arbor System.

Official data on cancer mortality are given in **Table 11**. The table has been prepared at the Institute of Public Health of the Republic of Slovenia.

Data on prevalence of all and most frequent cancers on December 31, 2004 are presented in **Table 12**.



## ZAHVALA

Zdravniki, medicinske sestre in administrativno osebje iz slovenskih bolnišnic in drugih zdravstvenih ustanov so Registru pošiljali Prijavnice s podatki o novih bolnikih z rakom in njihovi nadaljnji usodi in nam pomagali dopolnjevati prijave z manjkajočimi informacijami.

Vsaj polovico podatkov, obdelanih v tem poročilu, sta prispevali sodelavki Bolnišničnega registra Onkološkega inštituta v Ljubljani Ana Dotzauer in Maruška Ferjančič.

Naše delo bi bilo bistveno težje brez dolgoletnega sodelovanja s Centralnim Registrom prebivalstva RS, z Inštitutom za varovanje zdravja RS in Statističnim uradom RS.

Vsem imenovanim in tudi drugim, ki so kakorkoli prispevali, da smo lahko prikazali rezultate našega dela v tem poročilu, se najlepše zahvaljujemo.

**Uredniški odbor**

## ACKNOWLEDGEMENT

Physicians, nurses, and administrative staff from Slovenian hospitals and other health institutions have provided the data on new cancer patients and their medical history as well as helped us in obtaining additional information when needed.

Our co-workers at the Hospital Registry of the Institute of Oncology, Mrs. Ana Dotzauer and Maruška Ferjančič have contributed at least a half of the information presented in this report.

The long-term collaboration with the Population Registry of the Republic of Slovenia, the Institute of Public Health of the Republic of Slovenia and the Statistical Office of the Republic of Slovenia is indispensable for our work.

We thank all of them as well as to all others who have helped to present the results of our work in this report.

**Editors**

## REFERENCE / References

- Ravnihar B, Gruden I. **Statističen pregled in kratka analiza prijavljenih rakovnih obolenj iz področja LRS za leto 1950.** Zdrav Vestn 1951; 20: 264-77.
- **Epidemiological and Vital Statistics Report.** Geneva: World Health Organization, 1961-1966.
- **World Health Statistics Report.** Geneva: World Health Organization, 1970-1974.
- **Rak v Sloveniji (1965-77).** Ljubljana: Onkološki inštitut, Register raka za Slovenijo, 1967-1980.
- **Incidenca raka v Sloveniji (1978-2001).** Ljubljana: Onkološki inštitut, Register raka za Slovenijo, 1981-2004.
- Doll R, Payne P, Waterhouse J, eds. **Cancer incidence in five continents. Vol 1.** Berlin: Springer, 1966.
- Doll R, Muir C, Waterhouse J, eds. **Cancer incidence in five continents. Vol 2.** Lyon: International Agency for Research on Cancer, 1970.
- Waterhouse J, Muir C, Correa C, Powell J, eds. **Cancer incidence in five continents. Vol 3.** Lyon: International Agency for Research on Cancer, 1976 (IARC Sci Publ 15).
- Waterhouse J, Muir C, Shanmugaratnam K, Powell J, eds. **Cancer incidence in five continents. Vol 4.** Lyon: International Agency for Research on Cancer, 1982 (IARC Sci Publ 42).
- Muir C, Waterhouse J, Mack T, Powell J, Whelan S, eds. **Cancer incidence in five continents. Vol 5.** Lyon: International Agency for Research on Cancer, 1987 (IARC Sci Publ 88).
- Parkin DM, Muir C, Whelan S, Gao Y, Ferlay J, Powell J, eds. **Cancer incidence in five continents Lyon. Vol 6.** International Agency for Research on Cancer, 1992 (IARC Sci Publ 120).
- Parkin DM, Whelan S, Ferlay J, Raymond L, Young J, eds. **Cancer incidence in five continents. Vol 7.** Lyon: International Agency for Research on Cancer, 1997 (IARC Sci Publ 143).
- Parkin DM, Whelan SL, Ferlay J, Teppo L, Thomas DB, eds. **Cancer incidence in five continents. Vol 8.** Lyon: International Agency for Research on Cancer, 2002 (IARC Sci Publ 155).
- European Network of Cancer Registries. **EUROCIM version 4.0.** European incidence database V2.4, ICD-10 dictionary (2003), Lyon 2001.
- Ferlay J, Bray F, Pisani P, Parkin DM. **GLOBOCAN 2002.** Cancer incidence, mortality and prevalence worldwide. IARC CancerBase No. 5, version 2.0. Lyon: IARC Press, 2004.
- Šteliarova-Foucher E, Berrino F, Coebergh JW et al. **ACCISpss 1.01** software for analysis and presentation of data on incidence and survival of children and adolescents in Europe. Lyon: ENCR, 2002.
- Berrino F, Capocaccia R, Esteve J et al, eds. **Survival of cancer patients in Europe: the EURO CARE-2 study.** Lyon: International Agency for Research on Cancer, 1999.
- Berrino F, Capocaccia R, Gatta G et al, eds. **Survival of cancer patients in Europe: the EURO CARE-3 study.** Ann Oncol 2003; 14 (Suppl 5).
- Pompe-Kirn V, Primic Žakelj M, Ferligoj A, Škrk J. **Zemljevidi incidence raka v Sloveniji 1978-1987 (Atlas of Cancer Incidence in Slovenia 1978-1987).** Ljubljana: Onkološki inštitut, Register raka za Slovenijo, 1992.
- Pompe-Kirn V, Zakotnik B, Benulič T, Volk N, Škrk J. **Preživetje bolnikov z rakom v Sloveniji 1963-1990 (Cancer Patients' Survival in Slovenia 1963-1990).** Ljubljana: Onkološki inštitut, Register raka za Slovenijo, 1995.
- Pompe-Kirn V, Zakotnik B, Zadnik V. **Preživetje bolnikov z rakom v Sloveniji 1983-1997 (Cancer Patients' Survival in Slovenia 1983-1997).** Ljubljana: Onkološki inštitut, Register raka za Slovenijo, 2003.
- Savezni zavod za zdravstveno zaščito. **Mednarodna klasifikacija bolezni, povreda i uzroka smrti. 8. revizija.** Novi sad: Savezni zavod za zdravstveno zaščito, 1970.
- Inštitut za varovanje zdravja RS. **Mednarodna klasifikacija bolezni in sorodnih zdravstvenih problemov za statistične namene. 10. revizija (International Statistical Classification of Diseases and Related health Problems).** Ljubljana: Inštitut za varovanje zdravja, 1995.
- World Health Organisation. **International Classification of Diseases for Oncology.** Geneva: World Health Organisation, 2000.
- **Uredba o standardni klasifikaciji teritorialnih enot SKTE.** Ur. l. RS št. 28/2000.
- Moller B, Fekjaer H, Hakulinen T et al. **Prediction of cancer incidence in the Nordic countries: empirical comparison of different approaches.** Stat Med 2003; 15: 2751-66.
- Jensen OM, Parkin M et al, eds. **Cancer registration principles and methods.** Lyon: International Agency for Research on Cancer, 1991. (IARC Sci Publ 95).
- **Statistični letopis republike Slovenije 2004.** Ljubljana: Statistični urad Republike Slovenije, 2005.
- Ederer F, Axtell LM, Cutler SJ. **The relative survival rate: a statistical methodology.** Monogr Natl Cancer Inst 1961; 6: 101-21.
- Hakulinen T. **Cancer survival corrected for heterogeneity in patient withdrawal.** Biometrics 1982; 38: 933-42.
- Pohar M, Stare J. **Relative survival analysis in R.** Computer Methods and Programs in Biomedicine 2006; 81: 272-8.

**Tabela A. Breme raka - Slovenija 2004**

**Table A.** Cancer burden - Slovenia 2004

	Skupaj Total	Moški Males	Ženske Females
<b>Incidenca</b> Incidence	<b>10625</b>	<b>5472</b>	<b>5153</b>
<b>Umrljivost</b> Mortality	<b>5075</b>	<b>2822</b>	<b>2253</b>
<b>Prevalenca</b> Prevalence	<b>60323</b>	<b>23938</b>	<b>36385</b>

**Tabela B. Prevalenca glede na obdobje opazovanja - Slovenija 31. 12. 2004**

**Table B.** Prevalence by period of observation - Slovenia, December 31, 2004

Obdobje Period	Število bolnikov Number of patients	Od tega izgubljenih Lost to follow-up	
		Število Number	Odstotek Percentage
<b>1950–2004</b>	<b>60320</b>	<b>2199</b>	<b>3,6</b>
<b>1965–2004</b>	<b>58732</b>	<b>1284</b>	<b>2,2</b>
<b>1975–2004</b>	<b>56723</b>	<b>875</b>	<b>1,5</b>
<b>1985–2004</b>	<b>51804</b>	<b>316</b>	<b>0,6</b>
<b>1995–2004</b>	<b>39819</b>	<b>71</b>	<b>0,2</b>

**Tabela C. Stabilnost podatkov - število in odstotek novih primerov raka, prijavljenih po izdaji letnega poročila, po obdobju - Slovenija, 1965–2003**

**Table C.** Data stability - number and percentage of new cases reported after the publication of annual reports, by time period - Slovenia, 1965–2003

Obdobje Period	Letno poročilo Annual report	2. 4. 2007 April 2, 2007	Naknadno prijavljeni Subsequently registered	
			Število Number	Odstotek Percentage
<b>1965–68</b>	<b>14696</b>	<b>14842</b>	<b>146</b>	<b>1,0</b>
<b>1969–72</b>	<b>15719</b>	<b>16170</b>	<b>451</b>	<b>2,9</b>
<b>1973–76</b>	<b>17711</b>	<b>18276</b>	<b>565</b>	<b>3,2</b>
<b>1977–80</b>	<b>19176</b>	<b>19894</b>	<b>718</b>	<b>3,7</b>
<b>1981–84</b>	<b>20701</b>	<b>21414</b>	<b>713</b>	<b>3,4</b>
<b>1985–88</b>	<b>22715</b>	<b>23378</b>	<b>663</b>	<b>2,9</b>
<b>1989–92</b>	<b>25973</b>	<b>26704</b>	<b>731</b>	<b>2,8</b>
<b>1993–96</b>	<b>29141</b>	<b>30446</b>	<b>1305</b>	<b>4,5</b>
<b>1997–00</b>	<b>33859</b>	<b>35295</b>	<b>1436</b>	<b>4,2</b>
<b>2001–03</b>	<b>28411</b>	<b>29489</b>	<b>1078</b>	<b>3,8</b>

Tabela D. Opazovana in napovedana incidenca raka - Slovenija, 1995–2007

Table D. Observed and predicted cancer incidence - Slovenia, 1995–2007

Šifra MKB	Primarna lokacija	Spol	Povp. letne opazovane vrednosti 1995–1999		Povp. letne opazovane vrednosti 2000–2004		Napoved za 2007			
			Število	Incidenčna stopnja na 100.000	Število	Incidenčna stopnja na 100.000	Število (95% interval)	Incidenčna stopnja na 100.000 (95% interval)		
ICD code	Primary site	Sex	Average ann. observed values 1995–1999 Number	Average ann. observed incidence rate per 100,000	Average ann. observed values 2000–2004 Number	Average ann. observed incidence rate per 100,000	Prediction for 2007 Number (95% predict. interval)		Incidence rate per 100,000 (95% predict. interval)	
C00	Vse lokacije	M+Ž	8352	421,5	9826	492,8	11474	11198–11750	571	558–585
C96	All sites	M	4247	442,4	5031	516,6	5898	5698–6097	598	578–618
		Ž	4104	401,9	4795	470,1	5576	5385–5767	545	527–564
C00	Usta in žrelo	M	268	27,9	255	26,2	242	195–288	25	20–29
-C14	Mouth and pharynx	Ž	46	4,5	57	5,6	69	48–91	7	5–9
C15	Požiralnik	M	75	7,8	76	7,8	76	52–100	8	5–10
	Esophagus	Ž	16	1,6	17	1,7	19	7–31	2	1–3
C16	Želodec	M	296	30,9	290	29,8	288	244–333	29	25–34
	Stomach	Ž	198	19,3	184	18,0	172	138–206	17	13–20
C18	Debelo črevo	M	272	28,4	352	36,1	438	384–493	44	39–50
	Colon	Ž	249	24,4	300	29,4	352	303–401	34	30–39
C19	Rektum in rektosigmoidna zveza	M	255	26,6	310	31,8	372	322–423	38	33–43
-C20	Rectum and rectosigmoid junction	Ž	194	19,0	222	21,8	244	203–286	24	20–28
C22	Jetra in intrahepatični vodi	M	69	7,1	86	8,8	102	75–130	10	8–13
	Liver and intrahepatic bile ducts	Ž	35	3,4	41	4,0	51	32–70	5	3–7
C23	Žolčnik in žolčevodi	M	45	4,7	50	5,1	65	43–86	7	4–9
-C24	Gallbladder and biliary tract	Ž	77	7,6	74	7,3	78	53–103	8	5–10
C25	Trebušna slinavka	M	94	9,8	123	12,6	146	114–178	15	12–18
	Pancreas	Ž	109	10,7	126	12,3	141	109–173	14	11–17
C32	Grlo	M	95	9,9	104	10,7	105	77–133	11	8–14
	Larynx	Ž	9	0,9	12	1,1	12	3–22	1	0–2
C33	Sapnik, sapnici in pljuča	M	826	86,0	846	86,9	865	785–945	88	80–96
-C34	Trachea, bronchus and lung	Ž	196	19,2	268	26,3	342	295–389	33	29–38
C43	Malignni melanom kože	M	96	10,0	141	14,5	192	157–226	19	16–23
	Malignant melanoma of skin	Ž	114	11,2	152	14,9	201	166–237	20	16–23
C44	Druge maligne neoplazme kože	M	457	47,6	647	66,5	893	816–969	91	83–98
	Skin, other malignomas	Ž	505	49,5	732	71,7	1013	933–1093	99	91–107
C48	Vezivno in mehko tkivo	M	23	2,4	29	3,0	29	17–40	3	2–4
-C49	Connective and soft tissue	Ž	25	2,5	30	2,9	30	19–41	3	2–4
C50	Dojka	M	7	0,7	9	1,0	12	2–22	1	0–2
	Breast	Ž	904	88,5	1030	101,0	1182	1092–1271	116	107–124
C53	Maternični vrat	M	–	–	–	–	–	–	–	–
	Cervix uteri	Ž	215	21,1	200	19,6	190	154–227	19	15–22
C54	Maternično telo	M	–	–	–	–	–	–	–	–
	Corpus uteri	Ž	261	25,6	286	28,0	316	269–363	31	26–35
C56	Jajčnik	M	–	–	–	–	–	–	–	–
	Ovary	Ž	181	17,7	178	17,4	171	137–205	17	13–20
C61	Prostata	M	445	46,4	655	67,3	880	803–956	89	81–97
	Prostate	Ž	–	–	–	–	–	–	–	–
C62	Modo	M	71	7,4	94	9,7	116	89–143	12	9–15
	Testis	Ž	–	–	–	–	–	–	–	–
C64	Leđvica z ledvičnim mehkom	M	124	12,9	145	14,9	177	142–212	18	14–22
-C65	Kidney with renal pelvis	Ž	82	8,0	85	8,4	96	70–121	9	7–12
C67	Sečni mehur	M	154	16,0	176	18,0	202	164–240	21	17–24
	Bladder	Ž	52	5,1	64	6,3	76	54–99	7	5–10
C70	Centralni in avtonomni živčni sistem	M	61	6,4	70	7,2	72	54–89	7	5–9
-C72	Central and autonomic nervous system	Ž	50	4,9	63	6,2	69	47–92	7	5–9
C73	Ščitnica	M	19	2,0	25	2,6	34	17–50	3	2–5
	Thyroid gland	Ž	58	5,7	81	7,9	110	84–136	11	8–13
C81	Hodgkinova bolezen	M	20	2,1	24	2,5	23	13–33	2	1–3
	Hodgkin's disease	Ž	19	1,9	22	2,2	25	12–39	2	1–4
C82	ne-Hodgkinovi limfomi	M	95	9,9	110	11,3	117	94–139	12	10–14
-C85	non-Hodgkin's lymphoma	Ž	97	9,5	126	12,4	144	113–175	14	11–17
C90	Difuzni plazmocitom in maligne neoplazme plazmocitov	M	33	3,4	37	3,8	48	30–67	5	3–7
	Multiple myeloma and malignant plasma cell neoplasms	Ž	40	3,9	46	4,5	50	31–70	5	3–7
C91	Levkemije	M	101	10,5	102	10,5	103	76–130	10	8–13
-C95	Leukaemias	Ž	77	7,6	82	8,1	88	68–107	9	7–10

**Slika 1. Najpogostejše rakave bolezni po spolu - Slovenija 2004**

Figure 1. The leading cancer sites by sex - Slovenia 2004

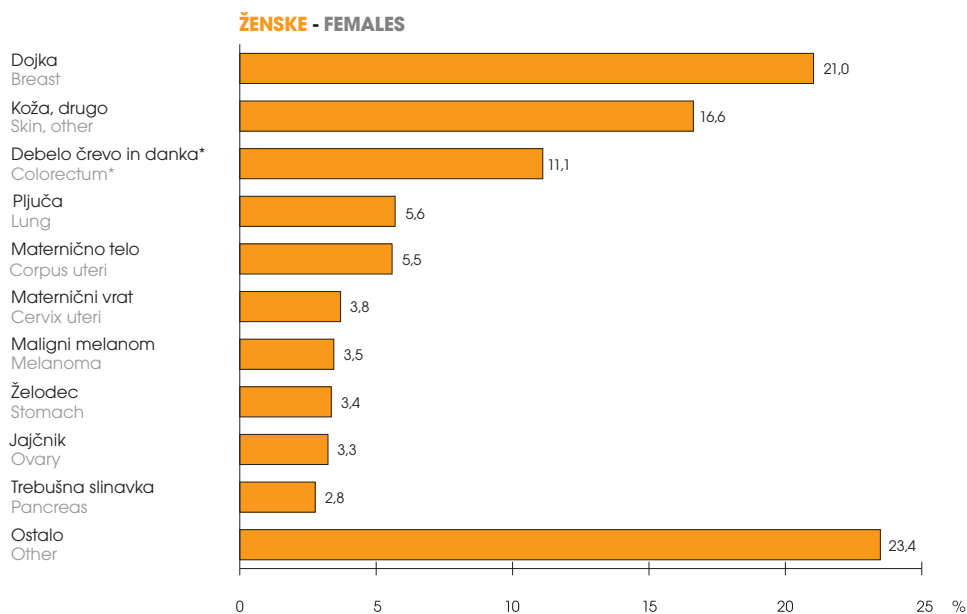
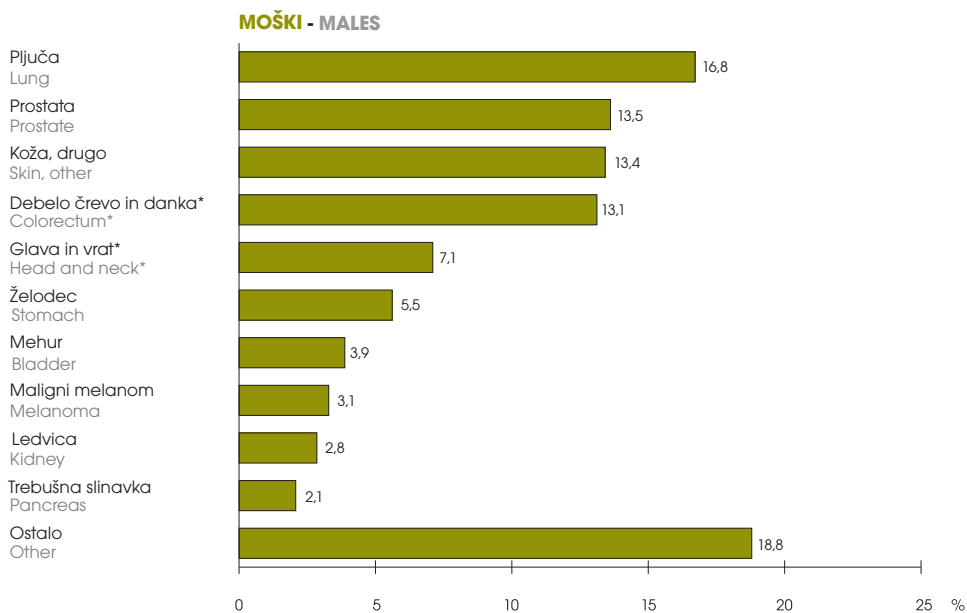

**\* Pojasnilo - Explanation**

Debelo črevo in danka - Colorectum: C18-C20

Glava in vrat - Head and neck: C00-C14, C30-C32

**Slika 2. Odstotni delež vseh rakov po starostnih skupinah in spolu - Slovenija 2004**

Figure 2. Percentage distribution of all cancer sites by age groups and by sex - Slovenia 2004

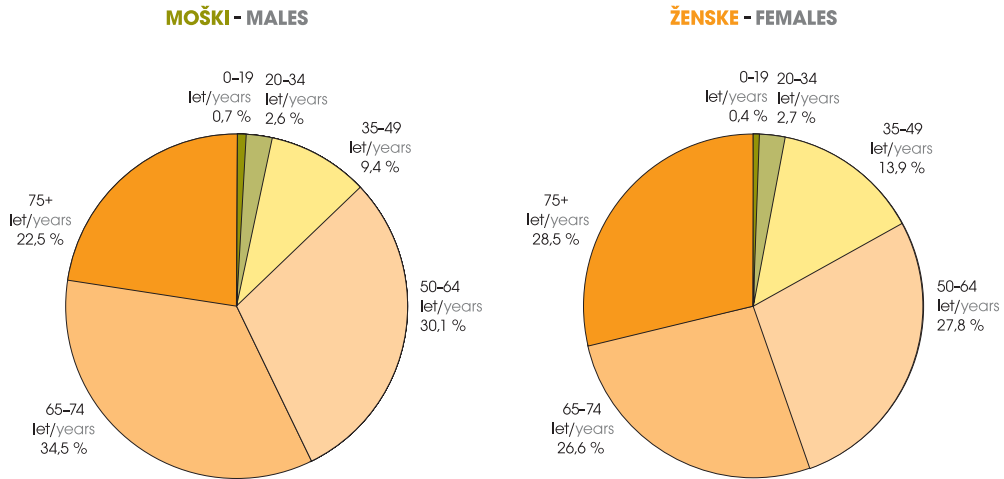

**Slika 3. Odstotni odklon grobe incidenčne stopnje raka po statističnih regijah od povprečne slovenske - Slovenija 2000-2004**

Figure 3. Percentage deviation of crude cancer incidence rate in statistical regions from average - Slovenia 2000-2004

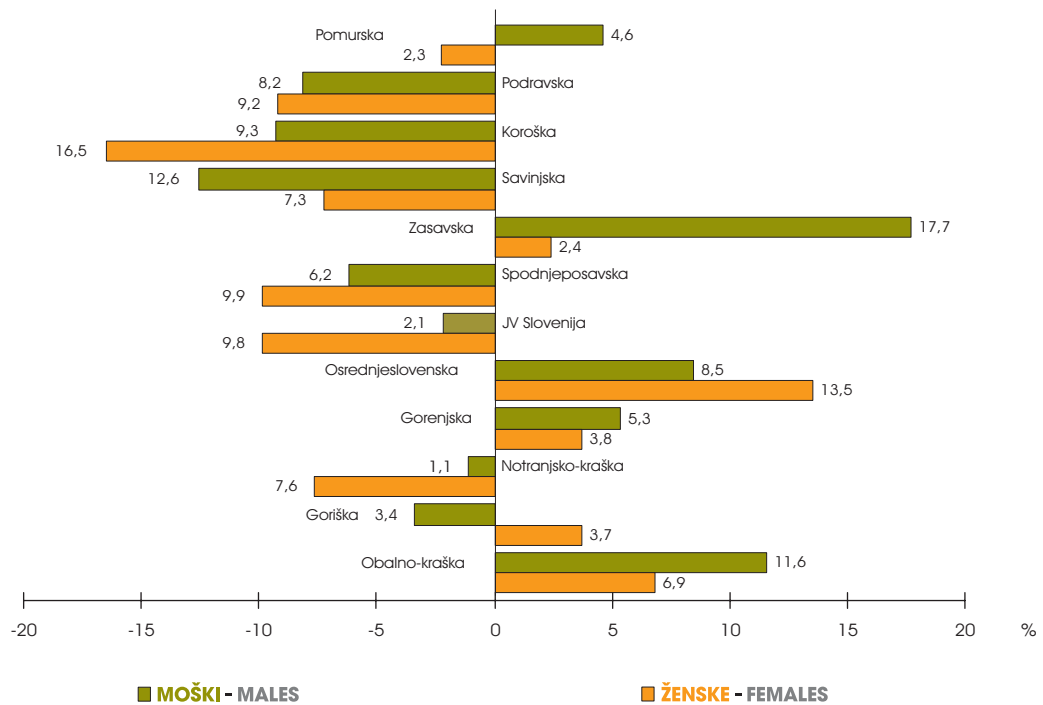



**Slika 4. Groba in kumulativna letna incidenčna stopnja vseh rakov po spolu - Slovenija 1950–2004**  
 Figure 4. Crude and cumulative annual cancer incidence rate for all sites by sex - Slovenia 1950–2004

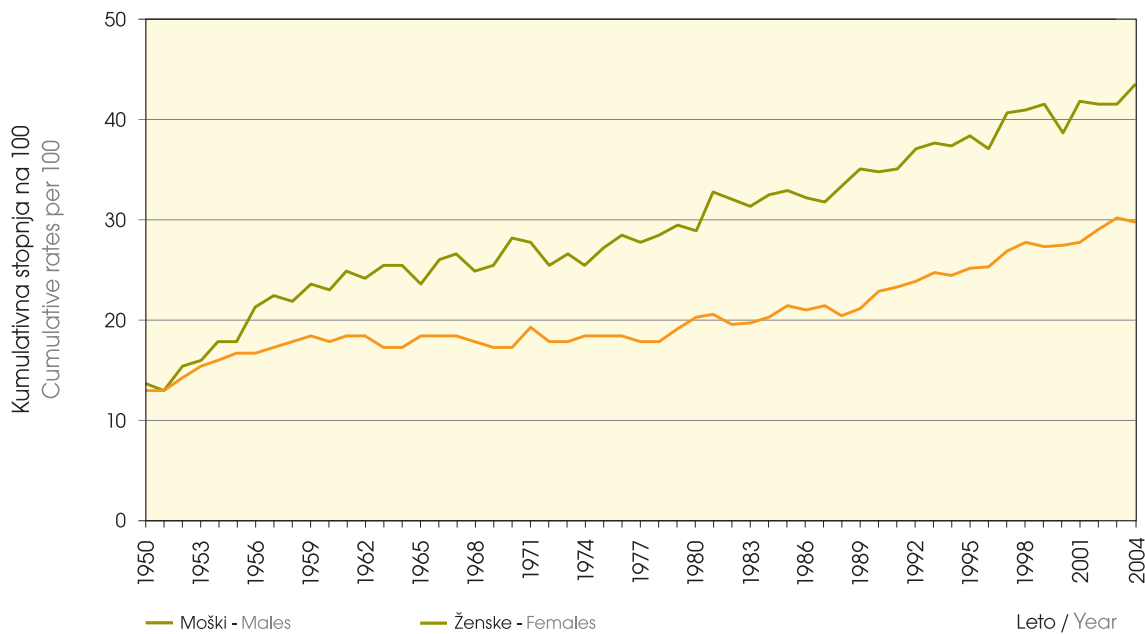
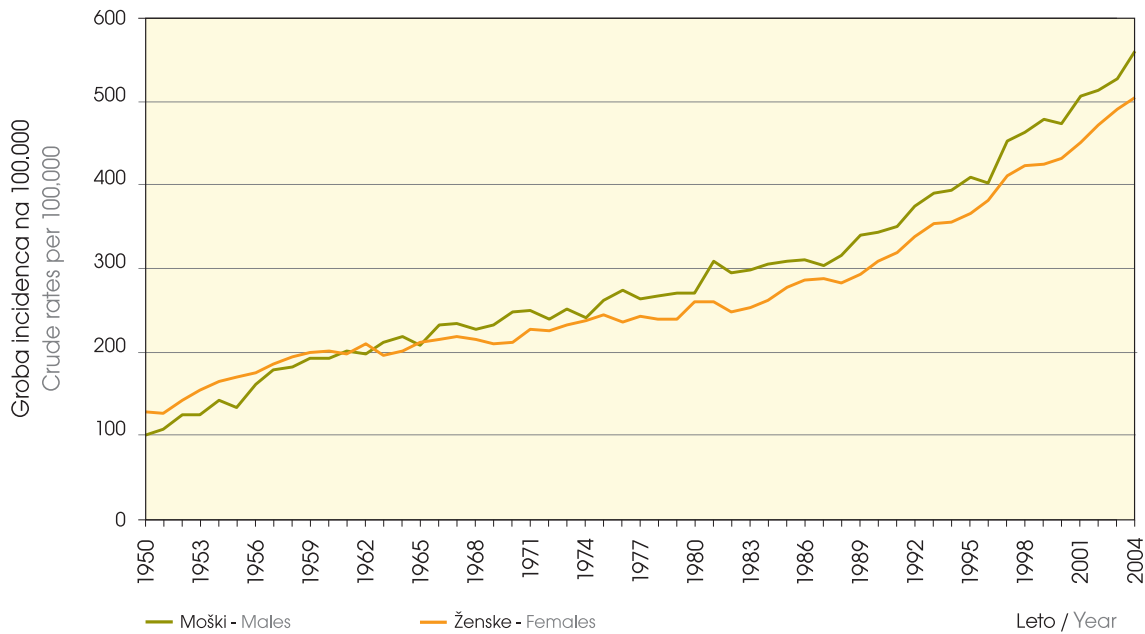

**Slika 5. Groba letna incidenčna stopnja izbranih rakov po spolu - Slovenija 1950–2004**  
 Figure 5. Crude annual cancer incidence rate for selected primary sites by sex - Slovenia 1950–2004

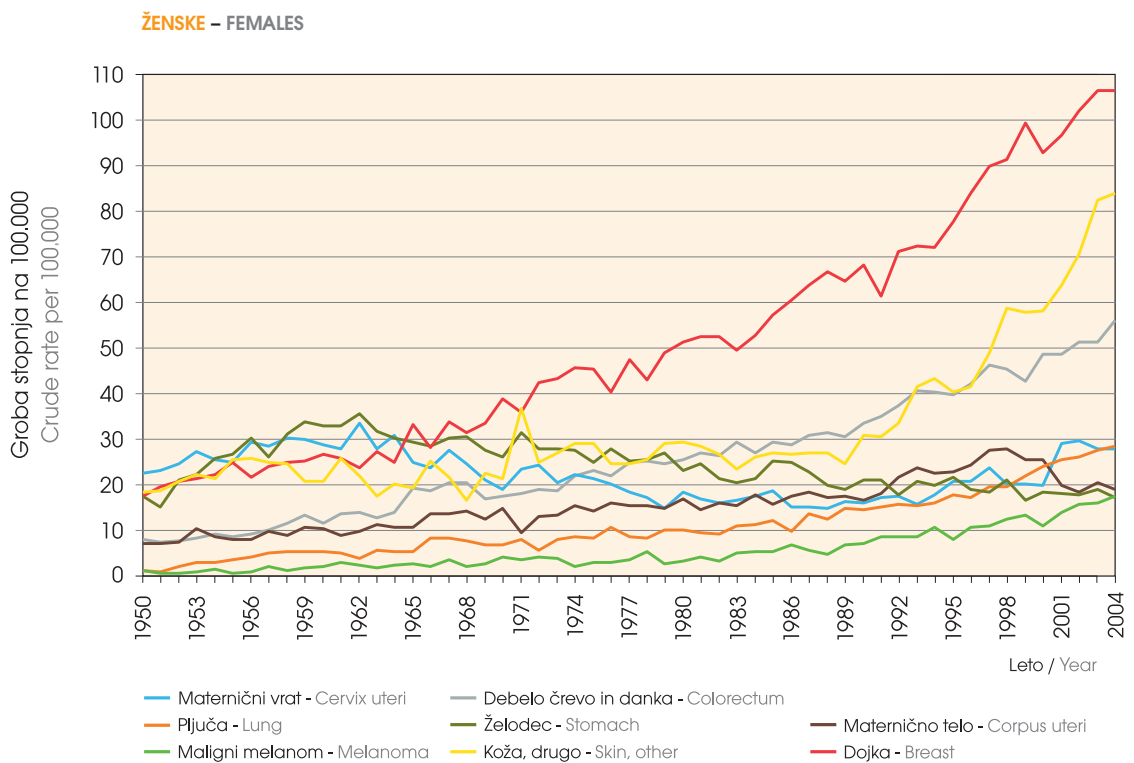
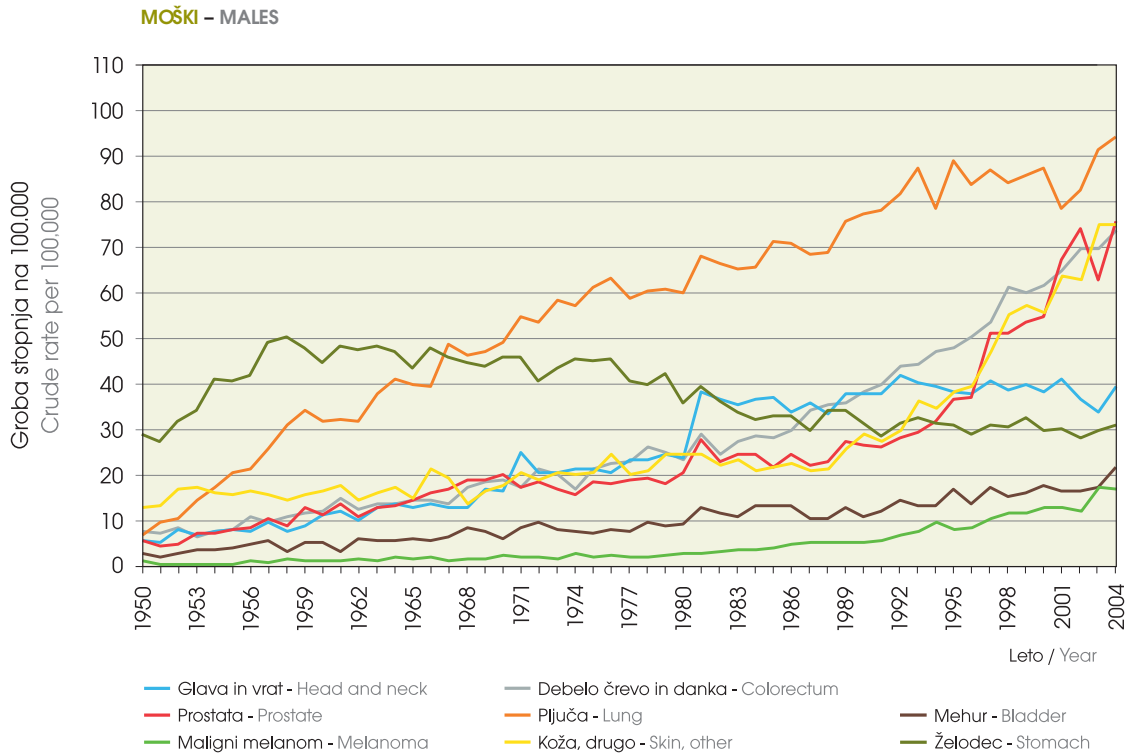

**Slike 6. Debelo črevo (C18), moški - Slovenija, 2000–2004**

Figures 6. Colon (C18), males - Slovenia, 2000–2004

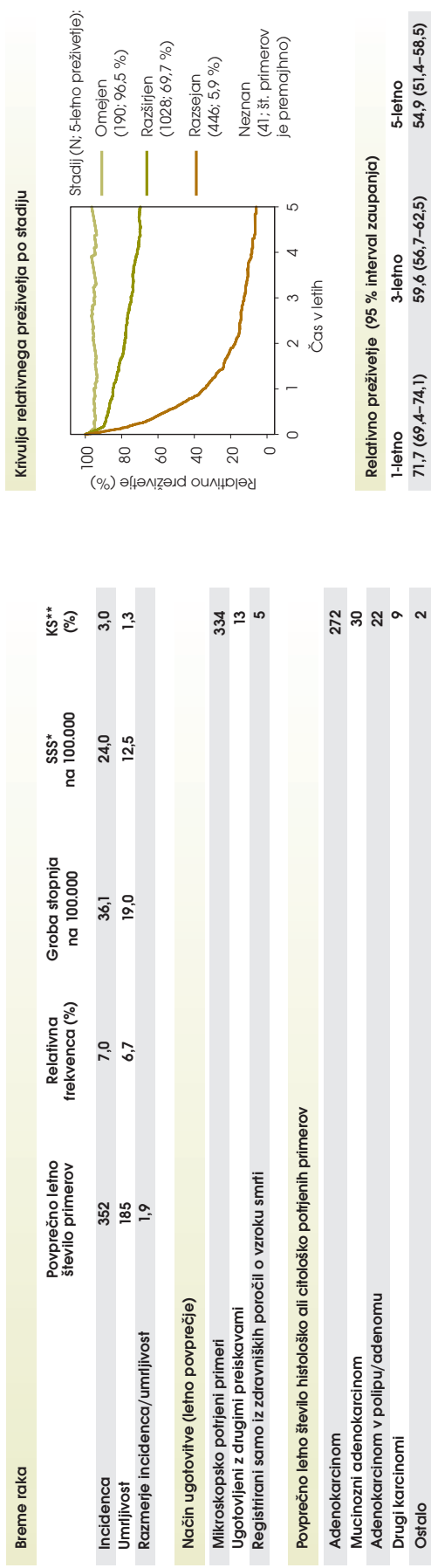

**Grobe in starostno standardizirane incidenčne in umrljivostne stopnje**

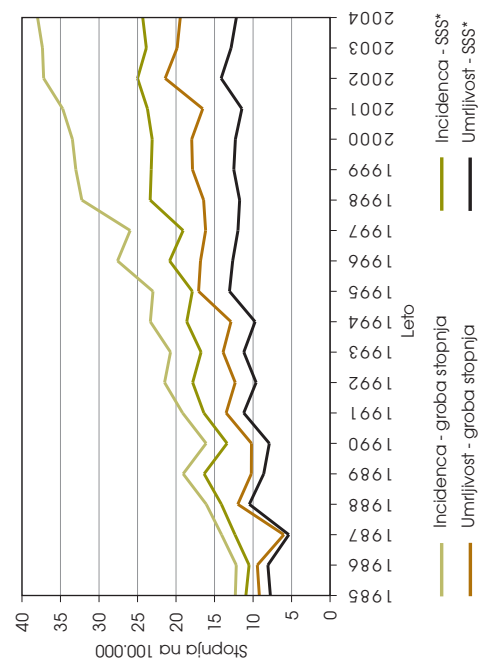

**Povprečna letna starostno specifična incidenca**

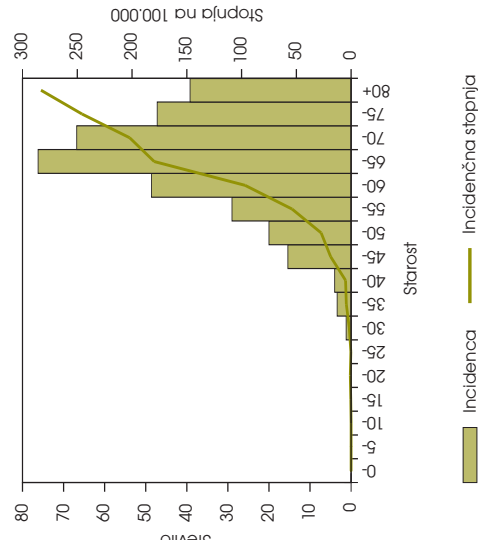

**Povprečna letna starostno specifična umrljivost**

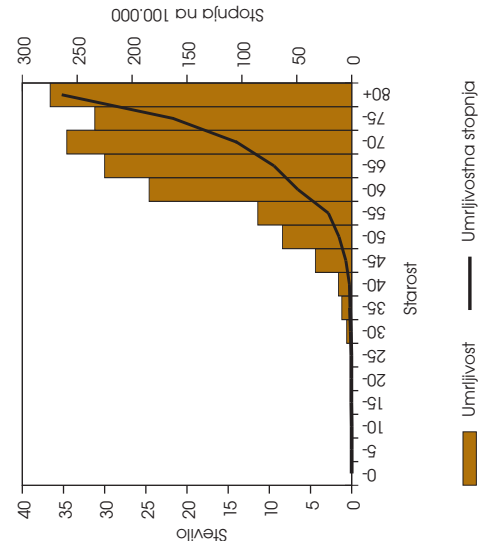

\*SSS - starostno standardizirana stopnja (standard - svetovna populacija)  
 \*\*KS - kumulativna stopnja

**Sljke 7. Debelo črevo (C18), ženske - Slovenija, 2000–2004**

Figures 7. Colon (C18), females - Slovenia, 2000–2004

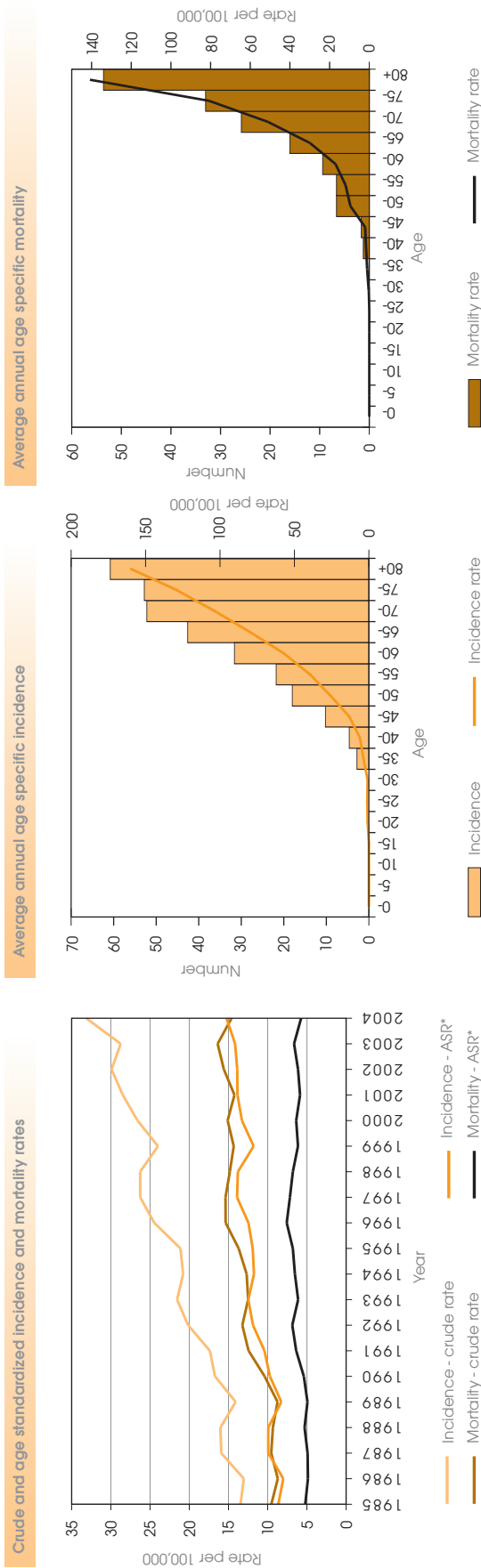
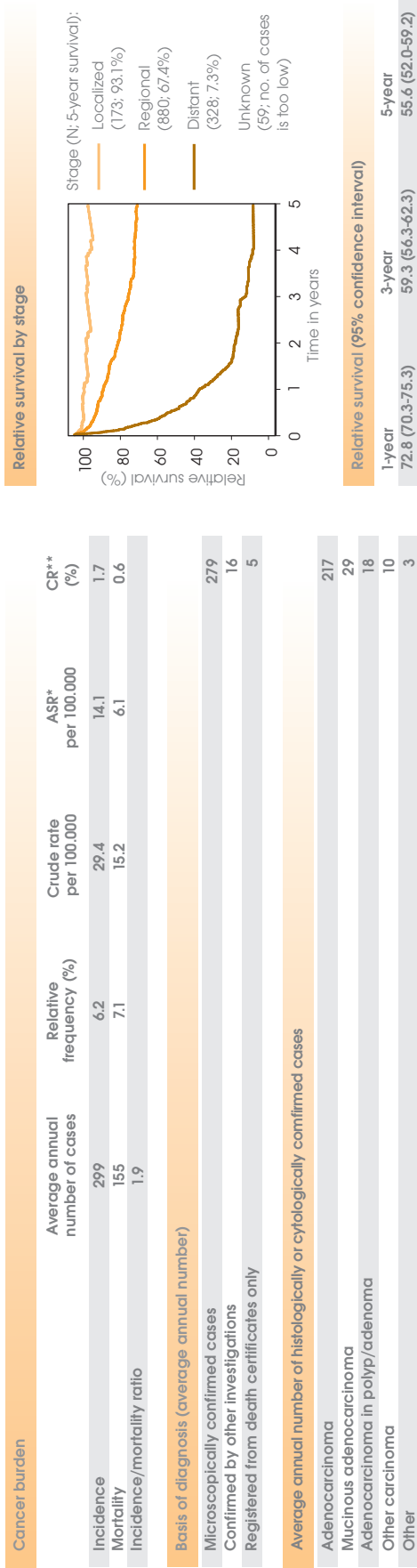

\*ASR - age standardized rate (world standard)  
 \*\*CR - cumulative rate

**Slika 8. Rectosigmoidna zveza in danka (C19-C20), moški - Slovenija, 2000-2004**

Figures 8. Rectosigmoid junction and rectum (C19-C20), males - Slovenia, 2000-2004

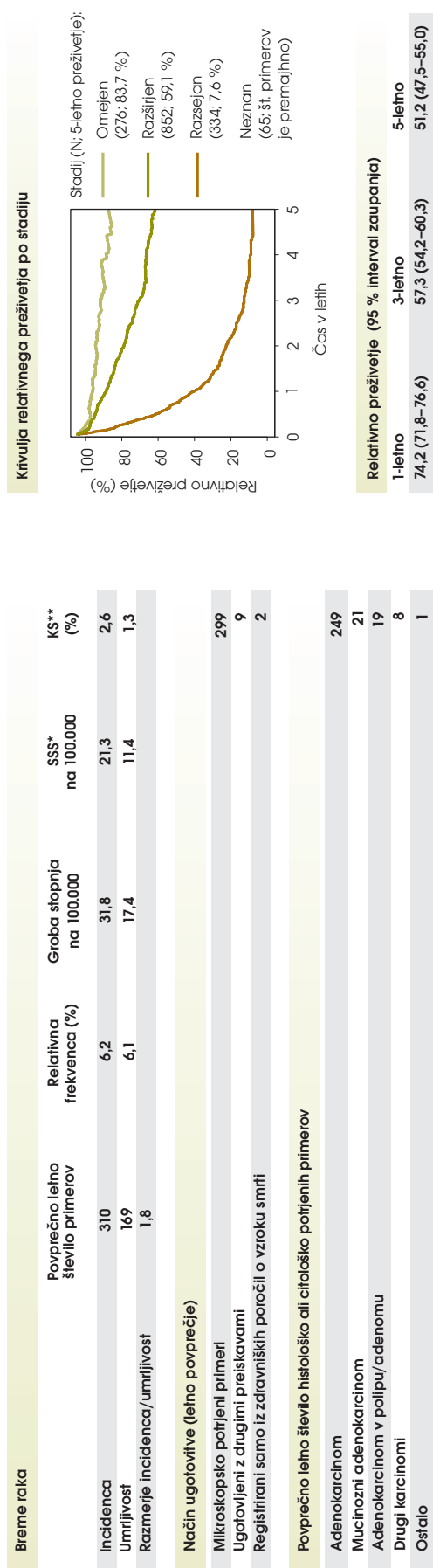

**Grobe in starostno standardizirane incidenčne in umrljivostne stopnje**

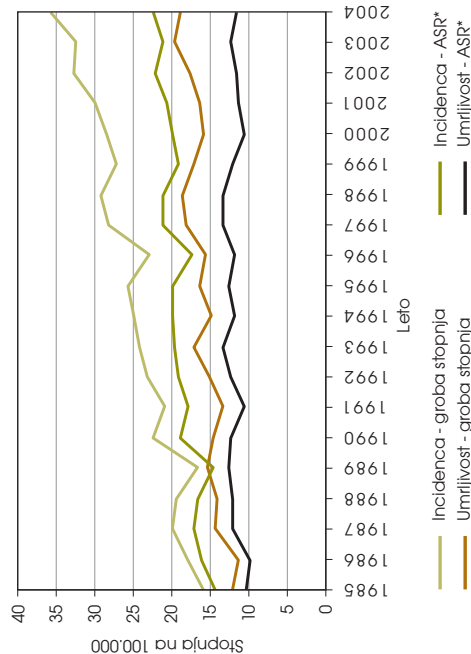

**Povprečna letna starostno specifična incidenca**

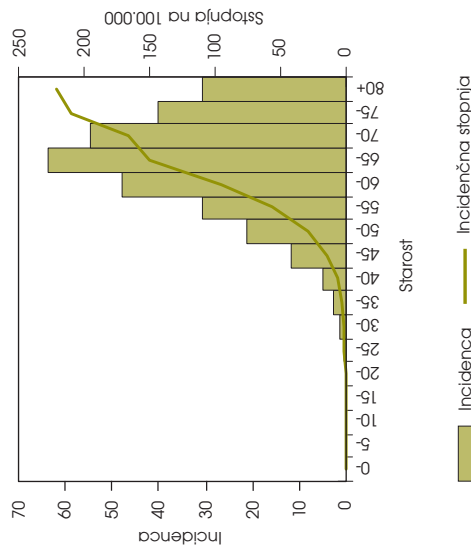

**Povprečna letna starostno specifična umrljivost**

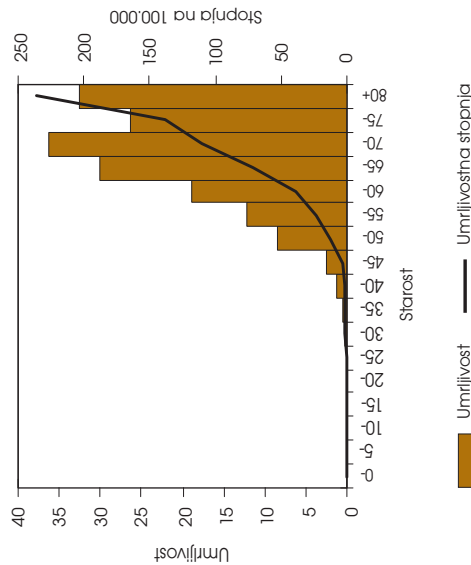

\*SSS - starostno standardizirana stopnja (standard - svetovna populacija)  
 \*\*KS - kumulativna stopnja

**Sluke 9. Rektosigmoidna zveza in danka (C19-C20), ženske - Slovenija, 2000-2004**

Figures 9. Rectosigmoid junction and rectum (C19-C20), females - Slovenia, 2000-2004

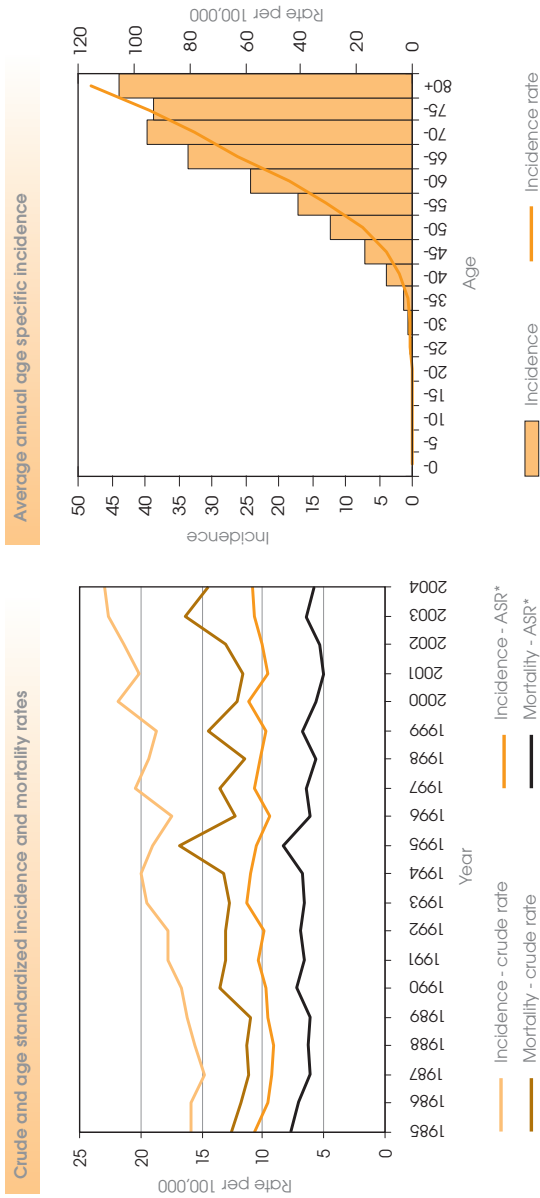
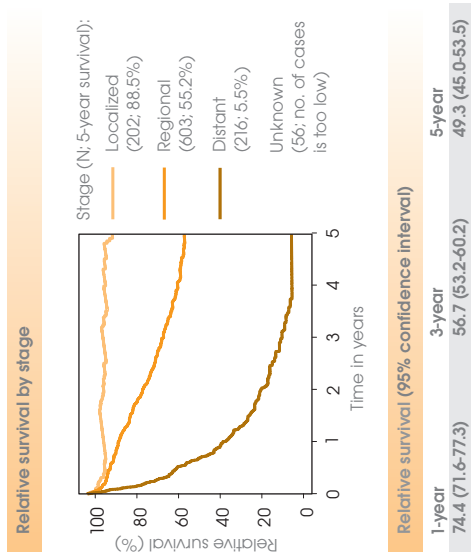
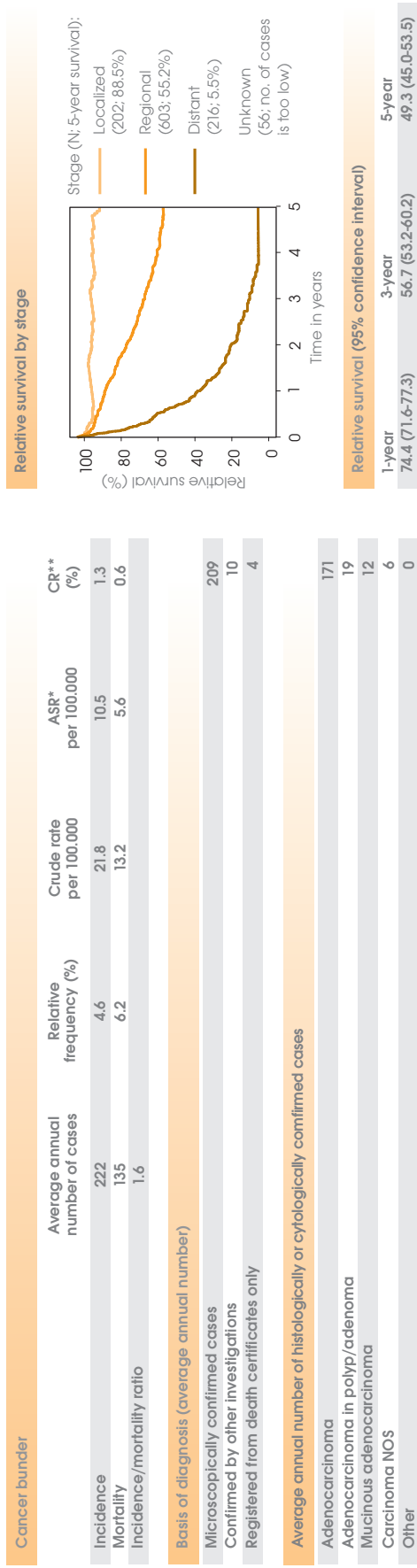

\*ASR - Age standardized rate (world)  
\*\*CR - Cumulative rate



**Slika 10. Dojka (C50), ženske - Slovenija, 2000-2004**

Figures 10. Breast (C50), females - Slovenia, 2000-2004

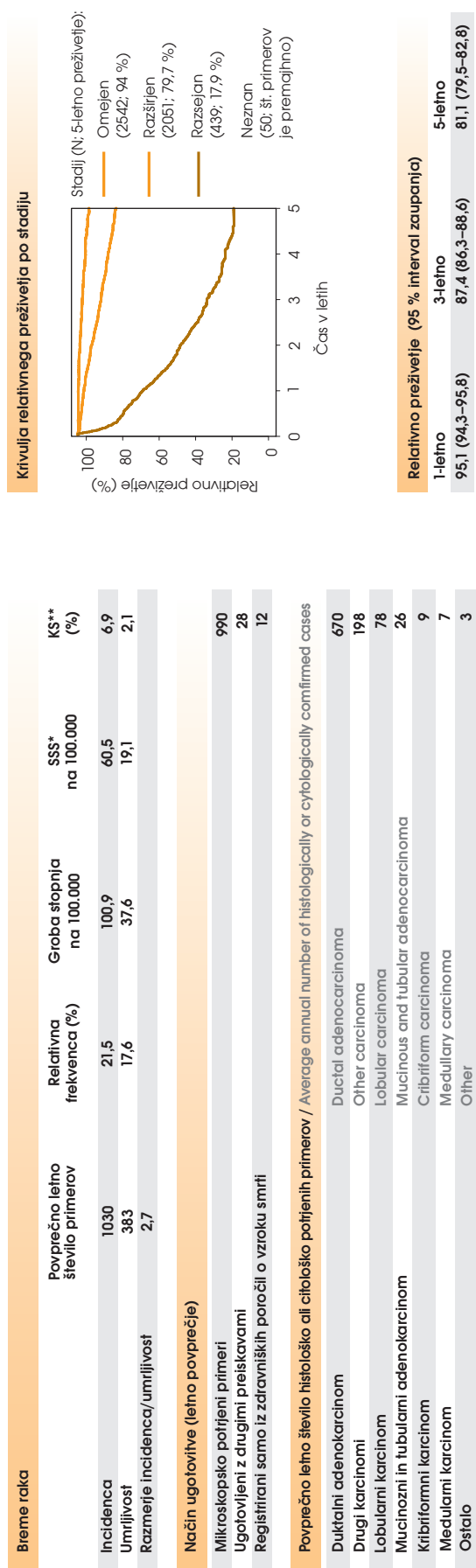

**Grobe in starostno standardizirane incidenčne in umrljivostne stopnje**

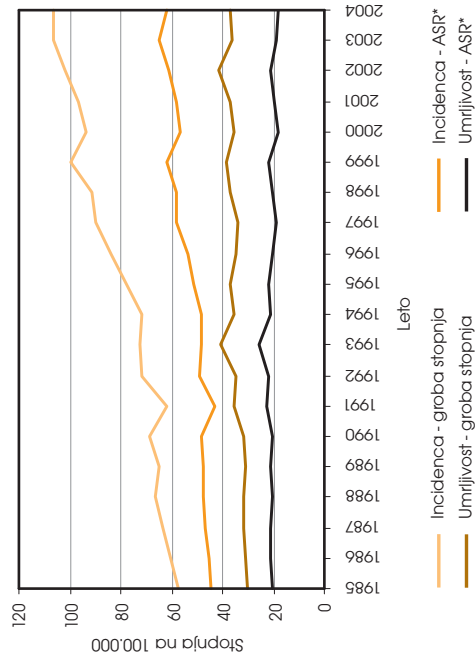

**Povprečna letna starostno specifična incidenca**

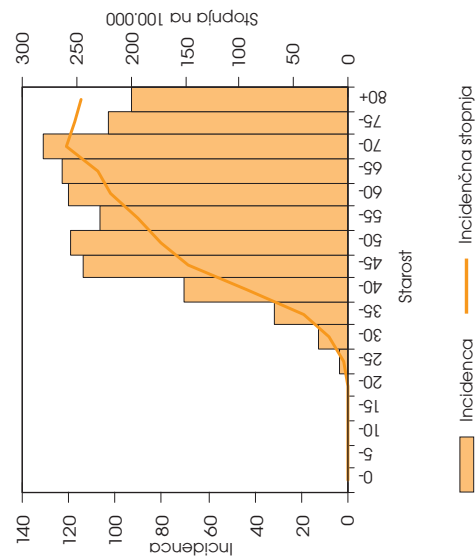

**Povprečna letna starostno specifična umrljivost**

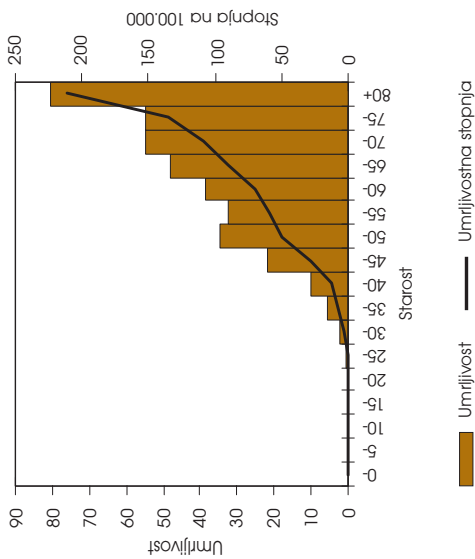

\*SSS - starostno standardizirana stopnja (standard - svetovna populacija)  
 \*\*KS - kumulativna stopnja

**Slika 11. Matematični vrat (C53), ženske - Slovenija, 2000-2004**

Figures 11. Cervix uteri (C53), females - Slovenia, 2000-2004

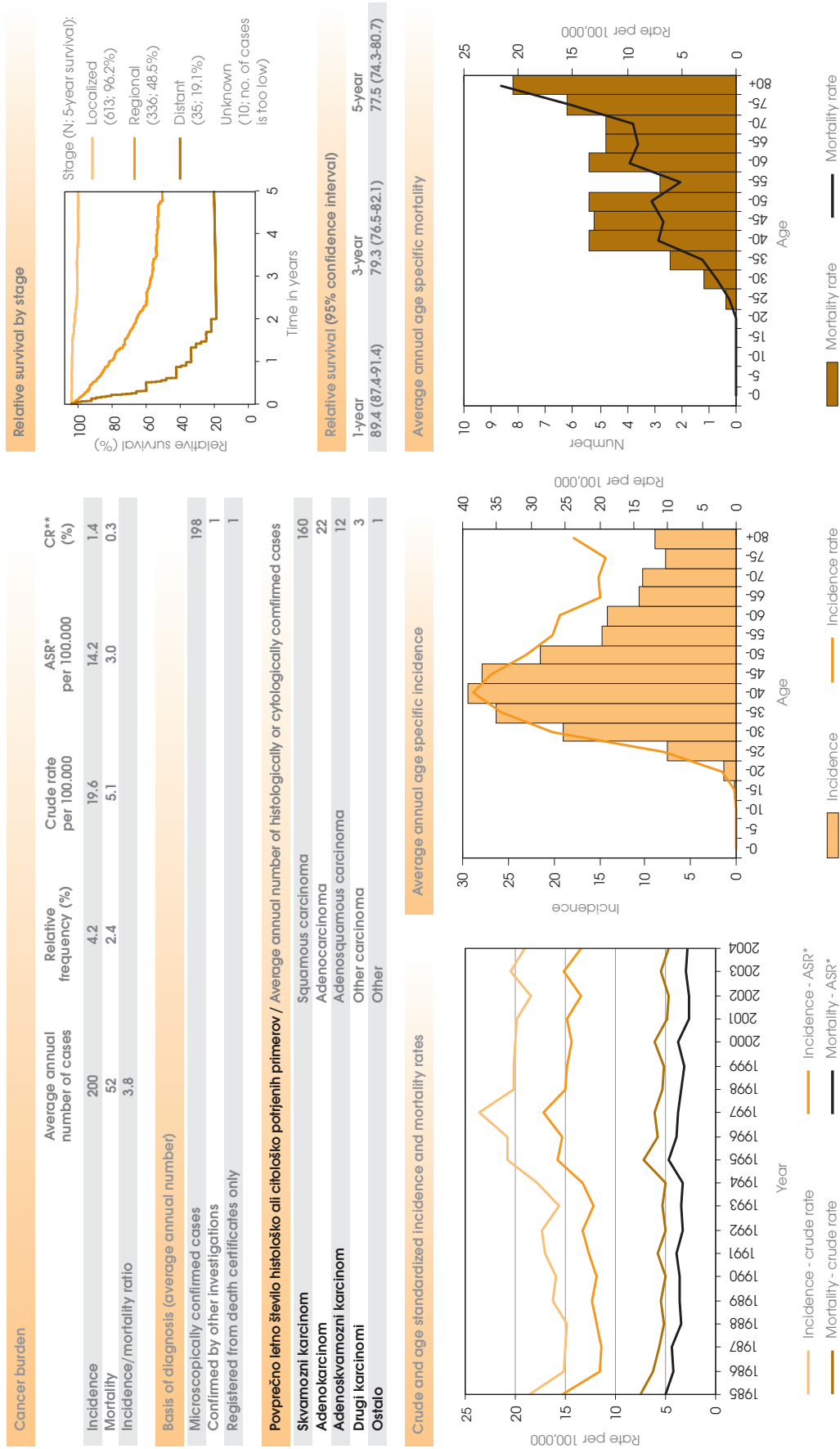

\*ASR - Age standardized rate (world)

\*\*CR - Cumulative rate

**Slika 12. Relativno 5-letno preživetje bolnikov s 95 % intervalom zaupanja z izbranimi raki po spolu, zbolelih v letih 1995–1999 in 2000–2004**

Figure 12. 5-year relative survival with 95% confidence interval for selected cancer sites by sex in periods 1995–1999 and 2000–2004

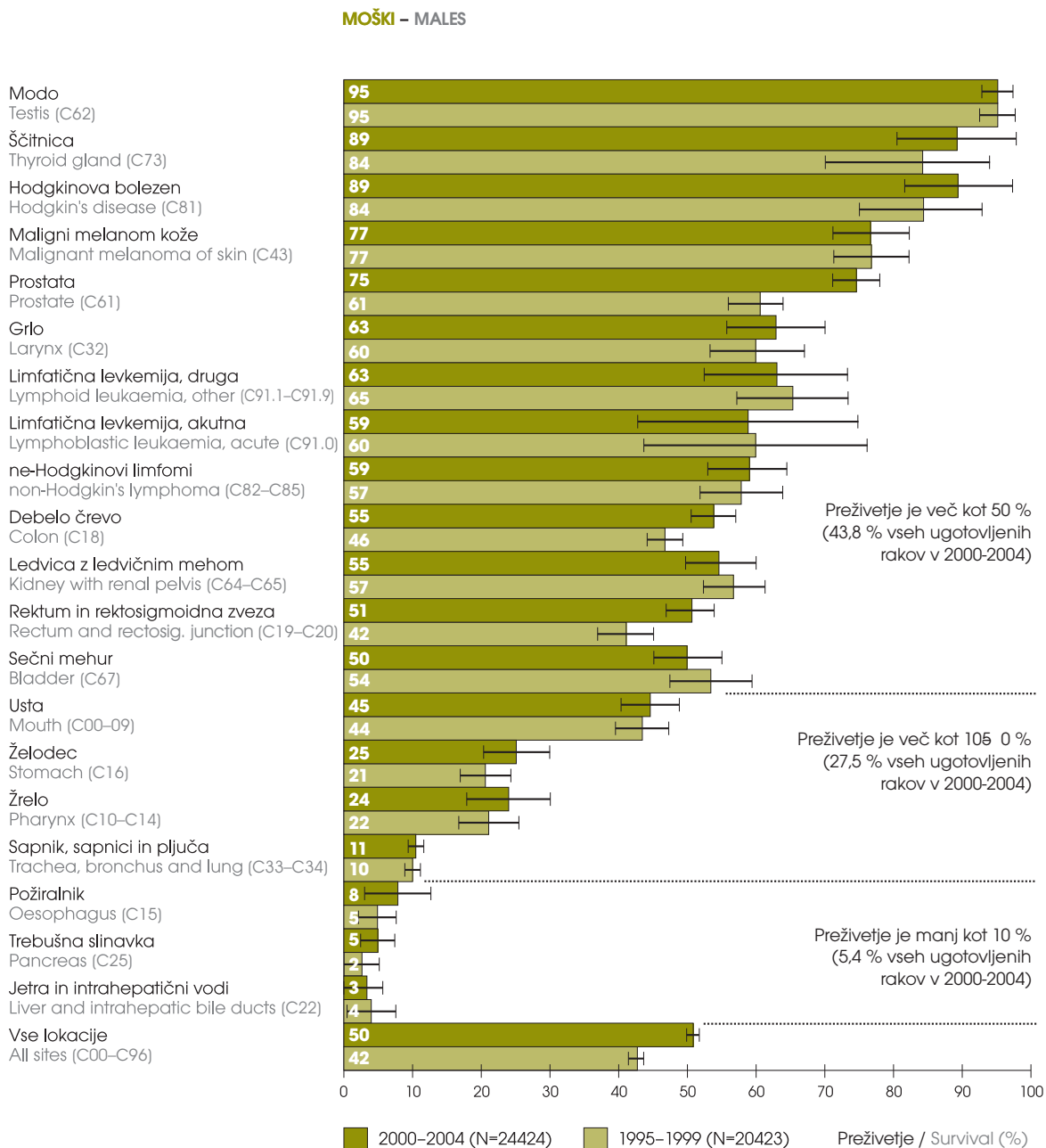

Slika 12. – Figure 12. Nadaljevanje – Continued

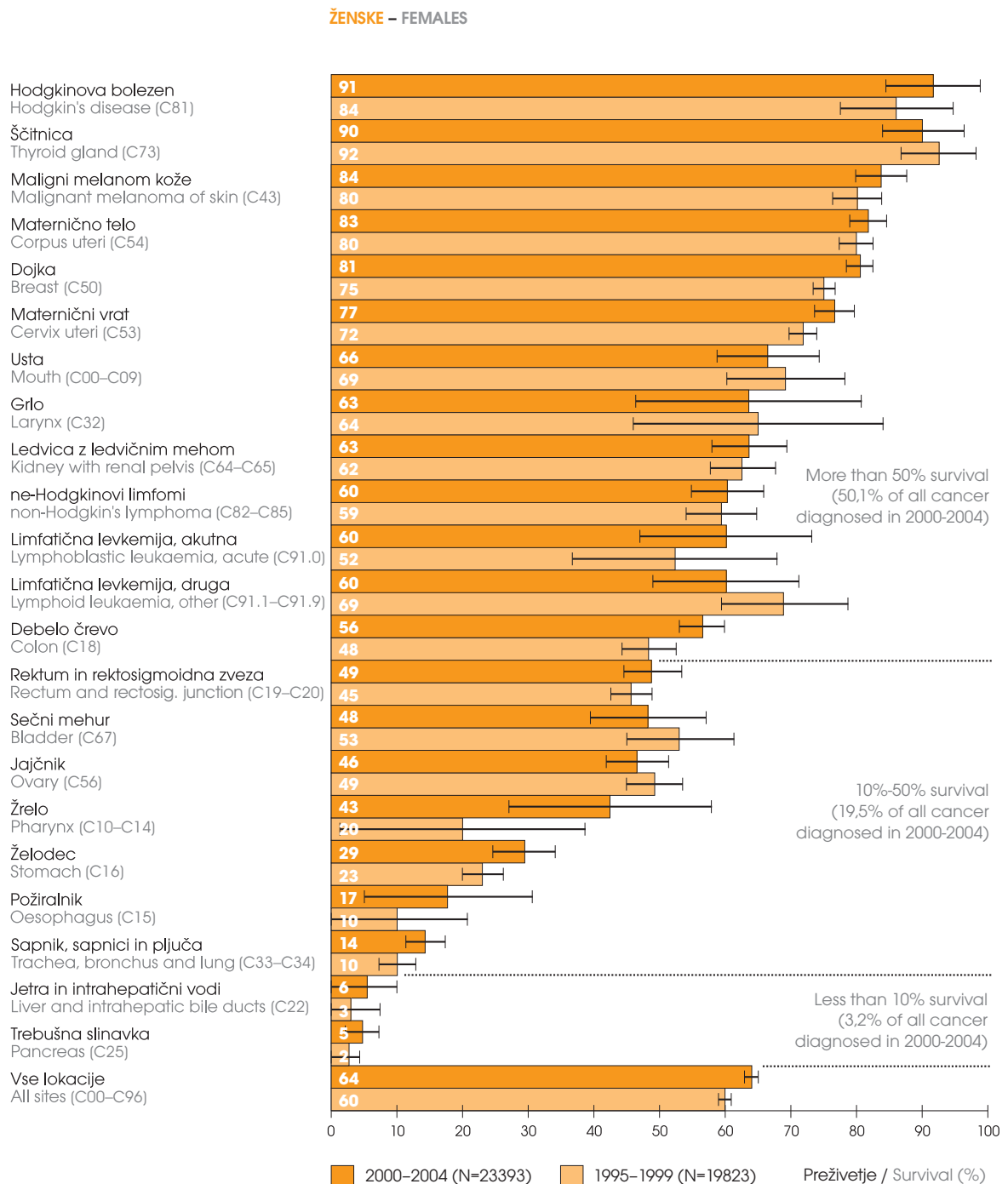

**Tabela 1. Prebivalstvo po starosti in spolu - Slovenija, 30. 06. 2004\***

**Table 1. Population by age and by sex - Slovenia, June 30, 2004\***

<b>Starost</b> Age	<b>Skupaj</b> Total	<b>Moški</b> Males	<b>Ženske</b> Females
0-4	89142	45855	43287
5-9	93604	48205	45399
10-14	106140	54488	51652
15-19	126964	64954	62010
20-24	144396	74243	70153
25-29	152065	78524	73541
30-34	143714	73836	69878
35-39	152715	76934	75781
40-44	154596	78506	76090
45-49	158076	80999	77077
50-54	152745	78849	73896
55-59	112220	55986	56234
60-64	107631	51330	56301
65-69	94832	42907	51925
70-74	85716	34683	51033
75-79	63673	21458	42215
80+	58775	15335	43440
<b>Vse starosti</b> All ages	<b>1997004</b>	<b>977092</b>	<b>1019912</b>

\*Vir: Statistični urad Republike Slovenije  
Source: Statistical Office of the Republic of Slovenia

**Tabela 2. Prebivalstvo po statističnih regijah in spolu - Slovenija, 30. 06. 2004\***

Table 2. Population by statistical regions and by sex - Slovenia, June 30, 2004\*

<b>Statistična regija</b> Statistical region	<b>Skupaj</b> Total	<b>Moški</b> Males	<b>Ženske</b> Females
Pomurska	122879	59475	63404
Podravska	319186	155774	163412
Koroška	73816	36759	37057
Savinjska	257105	126396	130709
Zasavska	45660	22201	23459
Spodnjeposavska	70723	35140	35583
JV Slovenija	138245	68373	69872
Osrednjeslovenska	495663	240197	255466
Gorenjska	198275	96817	101458
Notranjsko-kraška	50937	25287	25650
Goriška	119532	58920	60612
Obalno-kraška	104983	51753	53230
<b>Slovenija</b> Slovenia	<b>Skupaj</b> Total	<b>1997004</b>	<b>1019912</b>

\*Vir: Statistični urad Republike Slovenije  
Source: Statistical Office of the Republic of Slovenia





**Tabela 3. Število novih primerov raka, število in odstotek mikroskopsko potrjenih primerov, število in odstotek primerov, ugotovljenih z drugimi preiskavami in število in odstotek registriranih samo iz zdravniških poročil o vzroku smrti, po lokaciji in spolu – Slovenija 2004**

**Table 3.** Total number of new cancer cases, number and percentage of microscopically confirmed cases, number and percentage of cases confirmed by other investigations, and number and percentage of cases registered from death certificates only, by site and by sex – Slovenia 2004

Šifra MKB*	Primarna lokacija	Spol	Število novih primerov	Mikroskopsko potrjeni primeri		Ugotovljeni z drugimi preiskavami		Registrirani samo iz zdravniških poročil o vzroku smrti	
				Število	%**	Število	%**	Število	%**
ICD code*	Primary site	Sex	Number of new cases	Microscopically confirmed cases	Number %**	Confirmed by other investigations	Number %**	Registered from death certificates only	Number %**
C00	<b>Vse lokacije</b>	M+Ž	10625	9837	92,6	650	6,1	138	1,3
C96	All sites	M	5472	5042	92,1	351	6,4	79	1,4
		Ž	5153	4795	93,1	299	5,8	59	1,1
C00	<b>Ustnica</b>	M	26	25	96,2	1	3,8	0	0,0
	Lip	Ž	11	11	-	0	-	0	-
C01	<b>Baza jezika</b>	M	15	15	100,0	0	0,0	0	0,0
	Base of tongue	Ž	4	4	-	0	-	0	-
C02	<b>Jezik, drugi deli</b>	M	14	14	-	0	-	0	-
	Tongue, other & unspecified parts	Ž	5	5	-	0	-	0	-
C03	<b>Dlesen</b>	M	10	10	-	0	-	0	-
	Gum	Ž	2	2	-	0	-	0	-
C04	<b>Ustno dno</b>	M	31	31	100,0	0	0,0	0	0,0
	Floor of mouth	Ž	5	5	-	0	-	0	-
C05	<b>Nebo</b>	M	13	13	-	0	-	0	-
	Palate	Ž	3	3	-	0	-	0	-
C06	<b>Usta, drugi deli</b>	M	16	16	100,0	0	0,0	0	0,0
	Mouth, other & unspecified parts	Ž	6	6	-	0	-	0	-
C07	<b>Parotidna žleza</b>	M	4	4	-	0	-	0	-
	Parotid gland	Ž	5	5	-	0	-	0	-
C08	<b>Druge in neopredeljene velike žleze slinavke</b>	M	0	0	-	0	-	0	-
	Other & unspecified major salivary glands	Ž	3	3	-	0	-	0	-
C09	<b>Tonzila</b>	M	40	40	100,0	0	0,0	0	0,0
	Tonsil	Ž	7	7	-	0	-	0	-
C10	<b>Orofarinks</b>	M	37	36	97,3	0	0,0	1	2,7
	Oropharynx	Ž	4	4	-	0	-	0	-
C11	<b>Nazofarinks</b>	M	5	5	-	0	-	0	-
	Nasopharynx	Ž	3	3	-	0	-	0	-
C12	<b>Piriformni sinus</b>	M	38	38	100,0	0	0,0	0	0,0
	Pyiform sinus	Ž	6	6	-	0	-	0	-
C13	<b>Hipofarinks</b>	M	26	26	100,0	0	0,0	0	0,0
	Hypopharynx	Ž	0	0	-	0	-	0	-
C14	<b>Druga in slabo opredeljena mesta na ustnici, v ustni votlini in farinksu</b>	M	0	0	-	0	-	0	-
	Other and ill defined sites in the lip, oral cavity and pharynx	Ž	0	0	-	0	-	0	-

nadaljevanje / cont'd →

Tabela 3. – Table 3. Nadaljevanje – Continued

Šifra MKB*	Primarna lokacija	Spol	Število novih primerov	Mikroskopsko potrjeni primeri		Ugotovljeni z drugimi preiskavami		Registrirani samo iz zdravniških poročil o vzroku smrti	
				Število %**	Število %**	Število %**	Število %**		
ICD code*	Primary site	Sex	Number of new cases	Microscopically confirmed cases	Number %**	Confirmed by other investigations	Number %**	Registered from death certificates only	Number %**
C15	<b>Požiralnik</b> Oesophagus	M	70	64	91,4	4	5,7	2	2,9
		Ž	10	9	–	0	–	1	–
C16	<b>Želodec</b> Stomach	M	302	280	92,7	10	3,3	12	4,0
		Ž	175	159	90,9	12	6,9	4	2,3
C17	<b>Tanko črevo</b> Small intestine	M	13	12	–	1	–	0	–
		Ž	7	7	–	0	–	0	–
C18	<b>Debelo črevo</b> Colon	M	371	350	94,3	16	4,3	5	1,3
		Ž	338	318	94,1	18	5,3	2	0,6
C19	<b>Rektosigmoidna zveza</b> Rectosigmoid junction	M	59	58	98,3	1	1,7	0	0,0
		Ž	59	55	93,2	3	5,1	1	1,7
C20	<b>Rektum</b> Rectum	M	289	280	96,9	6	2,1	3	1,0
		Ž	175	169	96,6	6	3,4	0	0,0
C21	<b>Anus in analni kanal</b> Anus and anal canal	M	1	1	–	0	–	0	–
		Ž	14	14	–	0	–	0	–
C22	<b>Jetra in intrahepatični vodi</b> Liver and intrahepatic bile ducts	M	87	45	51,7	39	44,8	3	3,4
		Ž	43	25	58,1	13	30,2	5	11,6
C23	<b>Žolčnik</b> Gallbladder	M	12	6	–	6	–	0	–
		Ž	47	29	61,7	16	34,0	2	4,3
C24	<b>Drugi in neopredeljeni deli biliarnega trakta</b> Biliary tract, other and unspecified parts	M	36	22	61,1	13	36,1	1	2,8
		Ž	32	14	43,8	18	56,3	0	0,0
C25	<b>Trebušna slinavka</b> Pancreas	M	116	76	65,5	37	31,9	3	2,6
		Ž	143	64	44,8	74	51,7	5	3,5
C26	<b>Druga in slabo opredeljena mesta v prebavnih organih</b> Other and ill defined digestive organs	M	2	0	–	1	–	1	–
		Ž	5	1	–	1	–	3	–
C30	<b>Nosna votlina in srednje uho</b> Nasal cavity and middle ear	M	3	3	–	0	–	0	–
		Ž	5	5	–	0	–	0	–
C31	<b>Obnosni sinusi</b> Accessory sinuses	M	9	9	–	0	–	0	–
		Ž	7	7	–	0	–	0	–
C32	<b>Grlo</b> Larynx	M	99	99	100,0	0	0,0	0	0,0
		Ž	15	15	100,0	0	0,0	0	0,0
C33	<b>Sapnik</b> Trachea	M	6	5	–	1	–	0	–
		Ž	3	3	–	0	–	0	–
C34	<b>Sapnica in pljuča</b> Bronchus and lung	M	917	822	89,6	72	7,9	23	2,5
		Ž	288	270	93,8	17	5,9	1	0,3
C37	<b>Timus</b> Thymus	M	1	1	–	0	–	0	–
		Ž	2	2	–	0	–	0	–

nadaljevanje / cont'd →

Tabela 3. – Table 3. Nadaljevanje – Continued

Šifra MKB*	Primarna lokacija	Spol	Število novih primerov	Mikroskopsko potrjeni primeri		Ugotovljeni z drugimi preiskavami		Registrirani samo iz zdravniških poročil o vzroku smrti	
				Število %**	Število %**	Število %**	Število %**		
ICD code*	Primary site	Sex	Number of new cases	Microscopically confirmed cases	Number %**	Confirmed by other investigations	Number %**	Registered from death certificates only	Number %**
C38	<b>Srce, mediastinum, plevra</b> Heart, mediastinum, pleura	M	5	4	–	1	–	0	–
		Ž	1	0	–	1	–	0	–
C39	<b>Druga in slabo opredeljena mesta v dihalih in prsni organih</b> Other and ill defined sites in the respiratory system and intrathoracic organs	M	0	0	–	0	–	0	–
		Ž	0	0	–	0	–	0	–
C40	<b>Kosti, sklepnih hrustanec udov</b> Bone and articular cartilage of limbs	M	9	9	–	0	–	0	–
		Ž	5	5	–	0	–	0	–
C41	<b>Kosti, sklepnih hrustanec, drugje</b> Bone and articular cartilage of other and unspecified parts	M	3	3	–	0	–	0	–
		Ž	5	5	–	0	–	0	–
C43	<b>Malignni melanom kože</b> Malignant melanoma of skin	M	167	167	100,0	0	0,0	0	0,0
		Ž	180	180	100,0	0	0,0	0	0,0
C44	<b>Druge maligne neoplazme kože</b> Skin, other malignomas	M	731	725	99,2	6	0,8	0	0,0
		Ž	855	849	99,3	6	0,7	0	0,0
C45	<b>Mezoteliom</b> Mesothelioma	M	22	22	100,0	0	0,0	0	0,0
		Ž	11	11	–	0	–	0	–
C46	<b>Kaposijev sarkom</b> Kaposi's sarcoma	M	1	1	–	0	–	0	–
		Ž	0	0	–	0	–	0	–
C47	<b>Periferni živci in avtonomno živčevje</b> Peripheral nerves and autonomic nervous system	M	1	1	–	0	–	0	–
		Ž	3	3	–	0	–	0	–
C48	<b>Peritonej in retroperitonej</b> Retroperitoneum and peritoneum	M	12	12	–	0	–	0	–
		Ž	16	16	100,0	0	0,0	0	0,0
C49	<b>Drugo vezivno in mehko tkivo</b> Other connective and soft tissue	M	21	21	100,0	0	0,0	0	0,0
		Ž	22	20	90,9	2	9,1	0	0,0
C50	<b>Dojka</b> Breast	M	5	4	–	1	–	0	–
		Ž	1084	1055	97,3	20	1,8	9	0,8
C51	<b>Žensko zunanje spolovilo</b> Vulva	M	–	–	–	–	–	–	–
		Ž	56	54	96,4	1	1,8	1	1,8
C52	<b>Nožnica</b> Vagina	M	–	–	–	–	–	–	–
		Ž	5	5	–	0	–	0	–
C53	<b>Maternični vrat</b> Cervix uteri	M	–	–	–	–	–	–	–
		Ž	195	193	99,0	2	1,0	0	0,0
C54	<b>Maternično telo</b> Corpus uteri	M	–	–	–	–	–	–	–
		Ž	285	284	99,6	1	0,4	0	0,0
C55	<b>Maternica, neopredeljeno</b> Uterus, unspecified	M	–	–	–	–	–	–	–
		Ž	6	6	–	0	–	0	–
C56	<b>Jajčnik</b> Ovary	M	–	–	–	–	–	–	–
		Ž	169	156	92,3	11	6,5	2	1,2

nadaljevanje / cont'd →

Tabela 3. – Table 3. Nadaljevanje – Continued

Šifra MKB*	Primarna lokacija	Spol	Število novih primerov	Mikroskopsko potrjeni primeri		Ugotovljeni z drugimi preiskavami		Registrirani samo iz zdravniških poročil o vzroku smrti	
				Število %**	Število %**	Število %**	Število %**		
ICD code*	Primary site	Sex	Number of new cases	Microscopically confirmed cases	Number %**	Confirmed by other investigations	Number %**	Registered from death certificates only	Number %**
C57	<b>Drugi in neopredeljeni ženski spolni organi</b> Other and unspecified parts of female genital organs	M	–	–	–	–	–	–	–
		Ž	5	4	–	0	–	1	–
C58	<b>Posteljica</b> Placenta	M	–	–	–	–	–	–	–
		Ž	1	1	–	0	–	0	–
C60	<b>Penis</b> Penis	M	10	10	–	0	–	0	–
		Ž	–	–	–	–	–	–	–
C61	<b>Prostata</b> Prostate	M	740	688	93,0	43	5,8	9	1,2
		Ž	–	–	–	–	–	–	–
C62	<b>Modo</b> Testis	M	100	100	100,0	0	0,0	0	0,0
		Ž	–	–	–	–	–	–	–
C63	<b>Drugi in neopredeljeni moški spolni organi</b> Other and unspecified male genital organs	M	2	2	–	0	–	0	–
		Ž	–	–	–	–	–	–	–
C64	<b>Ledvica razen meha</b> Kidney, except renal pelvis	M	154	130	84,4	23	14,9	1	0,6
		Ž	102	88	86,3	14	13,7	0	0,0
C65	<b>Ledvični meh</b> Renal pelvis	M	15	15	100,0	0	0,0	0	0,0
		Ž	14	14	–	0	–	0	–
C66	<b>Sečevod</b> Ureter	M	8	8	–	0	–	0	–
		Ž	2	2	–	0	–	0	–
C67	<b>Sečni mehur</b> Bladder	M	213	201	94,4	8	3,8	4	1,9
		Ž	73	71	97,3	1	1,4	1	1,4
C68	<b>Drugi in neopredeljeni sečni organi</b> Other and unspecified urinary organs	M	1	1	–	0	–	0	–
		Ž	1	1	–	0	–	0	–
C69	<b>Oko in očesni adneksi</b> Eye and adnexa	M	14	12	–	2	–	0	–
		Ž	13	12	–	1	–	0	–
C70	<b>Meninge</b> Meninges	M	2	2	–	0	–	0	–
		Ž	3	3	–	0	–	0	–
C71	<b>Možgani</b> Brain	M	72	60	83,3	12	16,7	0	0,0
		Ž	58	40	69,0	18	31,0	0	0,0
C72	<b>Hrbtani mozeg, možganski živci in drugi deli CŽS</b> Spinal cord, cranial nerves and other parts of CNS	M	2	2	–	0	–	0	–
		Ž	3	3	–	0	–	0	–
C73	<b>Ščitnica</b> Thyroid gland	M	29	29	100,0	0	0,0	0	0,0
		Ž	106	106	100,0	0	0,0	0	0,0
C74	<b>Nadledvična žleza</b> Adrenal gland	M	4	1	–	3	–	0	–
		Ž	0	0	–	0	–	0	–
C75	<b>Druge endokrine žleze in sorodne strukture</b> Other endocrine glands and related structures	M	0	0	–	0	–	0	–
		Ž	0	0	–	0	–	0	–

nadaljevanje / cont'd →

Tabela 3. – Table 3. Nadaljevanje – Continued

Šifra MKB*	Primarna lokacija	Spol	Število novih primerov	Mikroskopsko potrjeni primeri		Ugotovljeni z drugimi preiskavami		Registrirani samo iz zdravniških poročil o vzroku smrti	
				Število %**	Število %**	Število %**	Število %**		
ICD code*	Primary site	Sex	Number of new cases	Microscopically confirmed cases	Number %**	Confirmed by other investigations	Number %**	Registered from death certificates only	Number %**
C76	<b>Druga in slabo opredeljena mesta</b> Other and ill defined sites	M	6	4	–	1	–	1	–
		Ž	14	7	–	3	–	4	–
C77	<b>Metastaza in neopredeljena maligna neoplazma bezgavk</b> Metastasis and unspecified malignant neoplasm of lymph nodes	M	20	19	95,0	1	5,0	0	0,0
		Ž	15	13	86,7	2	13,3	0	0,0
C78	<b>Metastaze dihal in prebavil</b> Metastases of respiratory and digestive organs	M	58	31	53,4	23	39,7	4	6,9
		Ž	57	25	43,9	25	43,9	7	12,3
C79	<b>Metastaze, druge</b> Metastases of other sites	M	23	15	65,2	6	26,1	2	8,7
		Ž	19	12	63,2	7	36,8	0	0,0
C80	<b>Maligna neoplazma brez opredeljenega mesta</b> Malignant neoplasm without specification of site	M	52	36	69,2	13	25,0	3	5,8
		Ž	31	18	58,1	5	16,1	8	25,8
C81	<b>Hodgkinova bolezen</b> Hodgkin's disease	M	26	26	100,0	0	0,0	0	0,0
		Ž	20	20	100,0	0	0,0	0	0,0
C82	<b>Folikularni neH odgkinov limfom</b> Follicular nonH odgkin's lymphoma	M	26	26	100,0	0	0,0	0	0,0
		Ž	38	38	100,0	0	0,0	0	0,0
C83	<b>Difuzni neH odgkinov limfom</b> Diffuse nonH odgkin's lymphoma	M	68	68	100,0	0	0,0	0	0,0
		Ž	68	68	100,0	0	0,0	0	0,0
C84	<b>Limfomi celic T in kožni limfom celic T</b> Peripheral and cutaneous T cell lymphomas	M	12	12	–	0	–	0	–
		Ž	9	9	–	0	–	0	–
C85	<b>Druge in neopredeljene vrste neH odgkinovega limfoma</b> Other and unspecified types of nonH odgkin's lymphoma	M	8	8	–	0	–	0	–
		Ž	17	17	100,0	0	0,0	0	0,0
C88	<b>Maligne imunoproliferativne bolezni</b> Malignant immunoproliferative diseases	M	0	0	–	0	–	0	–
		Ž	0	0	–	0	–	0	–
C90	<b>Difuzni plazmocitom in maligne neoplazme plazmocitov</b> Multiple myeloma and malignant plasma cell neoplasms	M	38	38	100,0	0	0,0	0	0,0
		Ž	45	42	93,3	1	2,2	2	4,4
C91.0	<b>Limfatična levkemija, akutna</b> Lymphoblastic leukaemia, acute	M	13	13	–	0	–	0	–
		Ž	10	10	–	0	–	0	–
C91.1– C91.9	<b>Limfatična levkemija, druga</b> Lymphoid leukaemia, other	M	36	35	97,2	0	0,0	1	2,8
		Ž	25	25	100,0	0	0,0	0	0,0
C92	<b>Mieloična levkemija</b> Myeloid leukaemia	M	34	34	100,0	0	0,0	0	0,0
		Ž	28	28	100,0	0	0,0	0	0,0
C93	<b>Monocitna levkemija</b> Monocytic leukaemia	M	5	5	–	0	–	0	–
		Ž	4	4	–	0	–	0	–

nadaljevanje / cont'd →

Tabela 3. – Table 3. Nadaljevanje – Continued

Šifra MKB*	Primarna lokacija	Spol	Število novih primerov	Mikroskopsko potrjeni primeri		Ugotovljeni z drugimi preiskavami		Registrirani samo iz zdravniških poročil o vzroku smrti	
				Število %**	Število %**	Število %**	Število %**		
ICD code*	Primary site	Sex	Number of new cases	Microscopically confirmed cases	Number %**	Confirmed by other investigations	Number %**	Registered from death certificates only	Number %**
C94	<b>Druge opredeljene levkemije</b> Other leukaemias of specified cells	M	1	1	–	0	–	0	–
		Ž	0	0	–	0	–	0	–
C95	<b>Levkemija z neopredeljenim celičnim tipom</b> Leukaemia, unspecified cell type	M	1	1	–	0	–	0	–
		Ž	5	5	–	0	–	0	–
C96	<b>Druge in neopredeljene maligne neoplazme limfatičnega, krvotvornega ali sorodnega tkiva</b> Other and unspecified malignant neoplasms of lymphoid, haematopoietic and related tissue	M	34	34	100,0	0	0,0	0	0,0
		Ž	37	37	100,0	0	0,0	0	0,0

**Zgoraj neupoštevani**

Not included above

D03	<b>Melanom, in situ</b> Melanoma, in situ	M	23	23	100,0	0	0,0	0	0,0
		Ž	10	10	–	0	–	0	–
D05	<b>Dojka, in situ</b> Breast, in situ	M	2	2	–	0	–	0	–
		Ž	87	87	100,0	0	0,0	0	0,0
D06	<b>Maternični vrat, in situ (CIN III)</b> Cervix uteri, in situ (CIN III)	M	–	–	–	–	–	–	–
		Ž	944	944	100,0	0	0,0	0	0,0
D09.0	<b>Sečni mehur, in situ</b> Bladder, in situ	M	108	108	100,0	0	0,0	0	0,0
		Ž	38	38	100,0	0	0,0	0	0,0
D32.0	<b>Meninge, benigna neoplazma</b> Benign neoplasm of meninges	M	17	16	94,1	1	5,9	0	0,0
		Ž	36	32	88,9	4	11,1	0	0,0
D33.0– D33.2	<b>Možgani, benigna neoplazma</b> Benign neoplasm of brain	M	4	4	–	0	–	0	–
		Ž	2	2	–	0	–	0	–
D39.1	<b>Jajčnik, neopl. negotovega značaja</b> Ovary, neopl. of uncertain behavior	M	–	–	–	–	–	–	–
		Ž	41	41	100,0	0	0,0	0	0,0
D43.0– D43.2	<b>Možgani, neopredeljeno</b> Brain, uncertain or unknown	M	6	2	–	0	–	4	–
		Ž	6	0	–	0	–	6	–

\* MKB – Mednarodna klasifikacija bolezni, deseta revizija, 1995  
ICD – International Classification of Diseases, Tenth Revision, 1995

\*\* Odstotki niso računani, če je število novih primerov manjše od 15  
Percentages are not calculated when number of new cases is less than 15



Tabela 4a. Število novih primerov raka po lokaciji (MKB-10), spolu in starosti – Slovenija 2004

Table 4a. Number of new cancer cases by site (ICD-10), by sex and by age – Slovenia 2004

Šifra MKB ICD code	Primarna lokacija Primary site	Spol Sex	Vse starosti All ages	Starosti Age																
				0-	5-	10-	15-	20-	25-	30-	35-	40-	45-	50-	55-	60-	65-	70-	75-	80+
<b>C00</b>	<b>Vse lokacije</b>	<b>M+Ž</b>	<b>10625</b>	<b>22</b>	<b>8</b>	<b>15</b>	<b>30</b>	<b>57</b>	<b>81</b>	<b>129</b>	<b>193</b>	<b>316</b>	<b>585</b>	<b>928</b>	<b>904</b>	<b>1290</b>	<b>1530</b>	<b>1679</b>	<b>1421</b>	<b>1437</b>
<b>C96</b>	All sites	<b>M</b>	<b>5472</b>	<b>14</b>	<b>3</b>	<b>11</b>	<b>14</b>	<b>42</b>	<b>40</b>	<b>55</b>	<b>75</b>	<b>126</b>	<b>251</b>	<b>494</b>	<b>490</b>	<b>756</b>	<b>910</b>	<b>963</b>	<b>704</b>	<b>524</b>
		<b>Ž</b>	<b>5153</b>	<b>8</b>	<b>5</b>	<b>4</b>	<b>16</b>	<b>15</b>	<b>41</b>	<b>74</b>	<b>118</b>	<b>190</b>	<b>334</b>	<b>434</b>	<b>414</b>	<b>534</b>	<b>620</b>	<b>716</b>	<b>717</b>	<b>913</b>
C00	Ustnica Lip	M	26	0	0	0	0	0	0	0	1	1	0	6	2	4	2	2	5	3
		Ž	11	0	0	0	0	0	0	0	0	0	0	1	0	0	1	2	1	6
C01	Baza jezika Base of tongue	M	15	0	0	0	0	0	0	0	0	3	0	3	2	1	1	4	0	1
		Ž	4	0	0	0	0	0	0	0	0	0	0	1	1	1	1	0	0	0
C02	Jezik, drugi deli Tongue, other & unspecified parts	M	14	0	0	0	0	0	0	0	1	0	0	3	1	6	1	2	0	0
		Ž	5	0	0	0	0	0	0	0	1	0	0	0	0	0	0	2	1	1
C03	Dlesen Gum	M	10	0	0	0	0	0	0	0	0	0	1	2	1	1	2	3	0	0
		Ž	2	0	0	0	0	0	0	0	0	0	0	0	0	0	0	0	1	1
C04	Ustno dno Floor of mouth	M	31	0	0	0	0	0	1	1	3	3	8	5	5	2	2	2	1	0
		Ž	5	0	0	0	0	0	0	1	0	0	0	1	0	1	0	2	0	0
C05	Nebo Palate	M	13	0	0	0	0	0	0	0	1	3	3	1	0	4	0	0	0	1
		Ž	3	0	0	0	0	0	0	0	0	2	1	0	0	0	0	0	0	0
C06	Usta, drugi deli Mouth, other & unspecified parts	M	16	0	0	0	0	0	0	0	1	4	2	3	0	2	2	2	1	1
		Ž	6	0	0	0	0	0	1	0	0	0	0	0	2	2	1	0	0	0
C07	Parotidna žleza Parotid gland	M	4	0	0	0	0	0	0	0	0	0	1	0	1	0	0	1	0	0
		Ž	5	0	0	0	0	1	0	0	1	0	0	1	0	0	1	1	0	0
C08	Druge in neopredeljene velike žleze slinavke Other & unspecified major salivary glands	M	0	0	0	0	0	0	0	0	0	0	0	0	0	0	0	0	0	0
		Ž	3	0	0	0	0	0	0	0	0	0	1	1	0	0	0	0	0	1
C09	Tonzila Tonsil	M	40	0	0	0	0	0	1	0	1	7	8	6	4	7	4	2	0	0
		Ž	7	0	0	0	0	0	0	0	0	0	0	3	0	2	0	2	0	0
C10	Orofaringks Oropharynx	M	37	0	0	0	0	0	0	1	3	1	7	10	11	0	3	1	0	0
		Ž	4	0	0	0	0	0	0	0	0	0	1	0	0	1	1	1	0	0
C11	Nazofaringks Nasopharynx	M	5	0	0	0	0	0	0	0	0	0	2	1	1	1	0	0	0	0
		Ž	3	0	0	0	0	0	0	0	0	0	1	0	1	0	0	0	0	1
C12	Piriformni sinus Pyriform sinus	M	38	0	0	0	0	0	0	0	2	4	15	5	4	4	2	2	2	0
		Ž	6	0	0	0	0	0	0	0	0	0	0	0	1	1	1	2	1	1
C13	Hipofaringks Hypopharynx	M	26	0	0	0	0	0	0	0	1	2	7	3	4	2	5	2	0	0
		Ž	0	0	0	0	0	0	0	0	0	0	0	0	0	0	0	0	0	0
C14	Druga in slabo opredeljena mesta na ustnici, v ustni votlini in farinksu Other and ill defined sites in the lip, oral cavity and pharynx	M	0	0	0	0	0	0	0	0	0	0	0	0	0	0	0	0	0	0
		Ž	0	0	0	0	0	0	0	0	0	0	0	0	0	0	0	0	0	0
C15	Požiralnik Oesophagus	M	70	0	0	0	0	0	0	0	2	5	7	10	8	13	8	11	6	6
		Ž	10	0	0	0	0	0	0	0	0	0	0	1	0	1	3	1	1	3
C16	Želodec Stomach	M	302	0	0	0	0	2	1	1	3	14	17	13	37	60	55	61	38	38
		Ž	175	0	0	0	0	0	2	2	4	10	7	10	16	20	28	33	43	43
C17	Tanko črevo Small intestine	M	13	0	0	0	0	0	0	0	1	1	2	3	0	3	0	1	2	2
		Ž	7	0	0	0	0	0	0	0	0	0	0	0	1	1	3	1	1	1
C18	Debelo črevo Colon	M	371	0	0	0	0	2	1	3	4	8	18	37	63	74	75	49	37	37
		Ž	338	0	0	0	0	0	0	4	5	13	19	17	36	55	56	57	76	76
C19	Rektosigmoidna zveza Rectosigmoid junction	M	59	0	0	0	0	0	1	0	2	1	8	5	8	10	9	7	8	8
		Ž	59	0	0	0	0	0	0	0	1	6	3	5	4	11	11	17	17	17
C20	Rektum Rectum	M	289	0	0	0	0	1	1	3	2	14	20	23	34	67	56	48	20	20
		Ž	175	0	0	0	0	0	0	3	2	6	13	20	19	25	28	31	28	28
C21	Anus in analni kanal Anus and anal canal	M	1	0	0	0	0	0	0	0	0	0	0	0	0	0	0	1	0	0
		Ž	14	0	0	0	0	0	1	0	0	0	0	0	4	1	2	2	4	4
C22	Jetra in intrahepatični vodi Liver and intrahepatic bile ducts	M	87	0	0	0	0	0	0	1	0	3	12	3	17	17	10	12	12	12
		Ž	43	2	0	0	0	0	0	0	0	2	4	0	3	4	9	9	10	10
C23	Žolčnik Gallbladder	M	12	0	0	0	0	0	0	0	0	0	0	1	0	3	5	1	2	2
		Ž	47	0	0	0	0	0	0	0	0	3	0	5	4	4	6	17	8	8
C24	Drugi in neopredeljeni deli biliarnega trakta Biliary tract, other and unspecified parts	M	36	0	0	0	0	0	0	0	1	1	2	2	2	9	6	7	6	6
		Ž	32	0	0	0	0	0	0	0	0	1	0	5	3	4	3	6	6	10
C25	Trebušna slinavka Pancreas	M	116	0	0	0	0	0	0	1	4	5	14	15	8	23	22	10	14	14
		Ž	143	0	0	0	0	0	0	0	1	4	4	4	10	22	26	26	46	46

Tabela 4a. – Table 4a. Nadaljevanje – Continued

Šifra MKB ICD code	Primarna lokacija Primary site	Spol Sex	Vse starosti All ages	Starosti Age																	
				0–	5–	10–	15–	20–	25–	30–	35–	40–	45–	50–	55–	60–	65–	70–	75–	80+	
C26	Druga in slabo opredeljena mesta v prebavnih organih Other and ill-defined digestive organs	M	2	0	0	0	0	0	0	0	0	0	0	0	0	0	0	1	0	1	
		Ž	5	0	0	0	0	0	0	0	0	0	0	0	0	0	0	0	1	1	3
C30	Nosna votlina in srednje uho Nasal cavity and middle ear	M	3	0	0	0	0	0	0	0	0	0	1	0	0	0	1	0	0	1	0
		Ž	5	0	0	0	0	0	0	0	0	0	1	1	0	1	0	0	2	0	0
C31	Obnosni sinusi Accessory sinuses	M	9	0	0	0	0	0	0	0	0	1	0	3	1	2	1	1	0	0	
		Ž	7	0	0	0	0	0	0	0	0	1	0	1	0	0	2	1	0	2	
C32	Grlo Larynx	M	99	0	0	0	0	0	0	1	0	1	12	19	11	17	20	10	6	2	
		Ž	15	0	0	0	0	0	0	0	0	0	5	2	2	1	1	1	3	0	
C33	Sapnik Trachea	M	6	0	0	1	0	0	0	0	0	0	0	0	2	0	1	1	1	0	
		Ž	3	0	0	0	0	0	0	0	0	0	1	0	0	0	0	0	1	0	
C34	Sapnica in pljuča Bronchus and lung	M	917	0	0	0	0	1	0	1	3	16	52	115	101	136	124	190	115	63	
		Ž	288	0	0	0	0	0	0	0	0	9	11	34	37	27	32	44	48	46	
C37	Timus Thymus	M	1	0	0	0	0	0	0	0	0	0	0	0	0	0	1	0	0	0	
		Ž	2	0	0	0	0	0	0	0	0	0	0	0	0	0	1	0	0	1	
C38	Srce, mediastinum, plevra Heart, mediastinum, pleura	M	5	0	0	0	0	1	1	1	0	0	0	0	1	0	0	0	1	0	
		Ž	1	0	0	0	0	0	0	0	0	0	0	0	0	1	0	0	0	0	
C39	Druga in slabo opredeljena mesta v dihalih in prsni organih Other and ill-defined sites in the respiratory system and intrathoracic organs	M	0	0	0	0	0	0	0	0	0	0	0	0	0	0	0	0	0	0	
		Ž	0	0	0	0	0	0	0	0	0	0	0	0	0	0	0	0	0	0	
C40	Kosti, sklepni hrustanec udov Bone and articular cartilage of limbs	M	9	0	0	0	1	1	0	0	0	2	0	2	0	0	1	0	1	1	
		Ž	5	0	1	0	0	0	1	0	0	0	0	1	0	1	0	0	1	0	
C41	Kosti, sklepni hrustanec, drugje Bone and articular cartilage of other and unspecified parts	M	3	0	0	1	0	0	0	0	0	1	0	0	0	0	1	0	0	0	
		Ž	5	0	0	0	1	0	0	1	0	0	0	1	1	0	0	1	0	0	
C43	Malignni melanom kože Malignant melanoma of skin	M	167	0	0	1	1	2	2	5	6	18	18	21	17	20	18	23	8	7	
		Ž	180	0	0	0	1	3	10	12	9	11	20	20	14	17	15	13	13	22	
C44	Druge maligne neoplazme kože Skin, other malignomas	M	731	0	0	0	1	1	0	6	12	13	26	51	56	103	116	120	113	113	
		Ž	855	0	0	0	0	0	3	6	11	21	30	48	54	71	100	122	157	232	
C45	Mezoteliom Mesothelioma	M	22	0	0	0	0	0	0	0	1	0	1	3	3	6	5	1	0	2	
		Ž	11	0	0	0	0	0	0	0	0	2	0	0	2	1	2	2	1	1	
C46	Kaposijev sarkom Kaposi's sarcoma	M	1	0	0	0	0	0	0	0	1	0	0	0	0	0	0	0	0	0	
		Ž	0	0	0	0	0	0	0	0	0	0	0	0	0	0	0	0	0	0	
C47	Periferni živci in avtonomno živčevje Peripheral nerves and autonomic nervous system	M	1	0	0	0	0	0	0	0	0	0	0	0	0	0	0	1	0	0	
		Ž	3	1	0	0	1	0	0	1	0	0	0	0	0	0	0	0	0	0	
C48	Retro- in peritonej Retro- and peritoneum	M	12	1	0	0	0	1	3	1	0	0	0	1	0	2	1	1	1	0	
		Ž	16	0	0	0	0	0	0	0	0	0	0	1	4	2	4	1	3	1	
C49	Drugo vezivno in mehko tkivo Other connective and soft tissue	M	21	0	0	0	0	1	1	1	0	0	2	1	2	7	1	3	1	1	
		Ž	22	0	0	0	1	1	0	3	1	2	1	2	1	0	1	3	1	5	
C50	Dojka Breast	M	5	0	0	0	0	0	0	0	1	0	1	1	0	0	1	0	1	0	
		Ž	1084	0	0	0	0	0	2	12	32	72	121	120	102	133	133	152	93	112	
C51	Žensko zunanje spolovilo Vulva	M	–	–	–	–	–	–	–	–	–	–	–	–	–	–	–	–	–	–	
		Ž	56	0	0	0	0	1	0	0	1	0	4	5	2	5	6	4	8	20	
C52	Nožnica Vagina	M	–	–	–	–	–	–	–	–	–	–	–	–	–	–	–	–	–	–	
		Ž	5	0	0	0	0	0	0	0	1	0	1	0	0	0	0	0	1	2	
C53	Maternični vrat Cervix uteri	M	–	–	–	–	–	–	–	–	–	–	–	–	–	–	–	–	–	–	
		Ž	195	0	0	0	0	1	9	13	24	23	22	29	17	16	12	7	12	10	
C54	Maternično telo Corpus uteri	M	–	–	–	–	–	–	–	–	–	–	–	–	–	–	–	–	–	–	
		Ž	285	0	0	0	0	0	0	0	2	7	14	32	33	46	48	39	37	27	
C55	Maternica, neopredeljeno Uterus, unspecified	M	–	–	–	–	–	–	–	–	–	–	–	–	–	–	–	–	–	–	
		Ž	6	0	0	0	0	0	0	0	0	0	1	1	0	1	2	0	0	1	
C56	Jajčnik Ovary	M	–	–	–	–	–	–	–	–	–	–	–	–	–	–	–	–	–	–	
		Ž	169	0	0	0	0	0	2	4	5	10	16	18	20	25	17	19	15	18	

nadaljevanje / cont'd →

Tabela 4a. – Table 4a. Nadaljevanje – Continued

Šifra MKB ICD code	Primarna lokacija Primary site	Spol Sex	Vse starosti All ages	S t a r o s t i																
				A g e																
				0–	5–	10–	15–	20–	25–	30–	35–	40–	45–	50–	55–	60–	65–	70–	75–	80+
C57	<b>Drugi in neopredeljeni ženski spolni organi</b> Other and unspecified parts of female genital organs	M	–	–	–	–	–	–	–	–	–	–	–	–	–	–	–	–	–	
		Ž	5	0	0	0	0	0	0	0	0	0	0	0	1	0	1	1	1	1
C58	<b>Posteljica</b> Placenta	M	–	–	–	–	–	–	–	–	–	–	–	–	–	–	–	–	–	
		Ž	1	0	0	0	0	0	1	0	0	0	0	0	0	0	0	0	0	
C60	<b>Penis</b> Penis	M	10	0	0	0	0	0	0	0	0	0	0	2	1	1	0	3	2	
		Ž	–	–	–	–	–	–	–	–	–	–	–	–	–	–	–	–	–	
C61	<b>Prostata</b> Prostate	M	740	0	0	0	0	1	0	0	0	0	6	23	50	119	176	171	105	
		Ž	–	–	–	–	–	–	–	–	–	–	–	–	–	–	–	–	–	
C62	<b>Modo</b> Testis	M	100	0	0	0	1	15	22	19	18	11	9	4	1	0	0	0	0	
		Ž	–	–	–	–	–	–	–	–	–	–	–	–	–	–	–	–	–	
C63	<b>Drugi in neopredeljeni moški spolni organi</b> Other and unspecified male genital organs	M	2	0	0	0	0	0	0	0	1	0	0	0	0	0	1	0	0	
		Ž	–	–	–	–	–	–	–	–	–	–	–	–	–	–	–	–	–	
C64	<b>Ledvica razen meha</b> Kidney, except renal pelvis	M	154	1	0	0	0	1	0	2	1	5	10	17	17	23	26	22	20	
		Ž	102	1	0	0	0	0	0	2	2	2	6	9	8	14	9	17	16	
C65	<b>Ledvični meh</b> Renal pelvis	M	15	0	0	0	0	0	0	0	0	0	0	1	2	1	1	5	5	
		Ž	14	0	0	0	0	0	0	0	0	0	0	1	0	2	4	3	2	
C66	<b>Sečevod</b> Ureter	M	8	0	0	0	0	0	0	0	0	0	0	1	1	3	1	2	0	
		Ž	2	0	0	0	0	0	0	0	0	0	0	1	0	1	0	0	1	
C67	<b>Sečni mehur</b> Bladder	M	213	0	0	0	0	0	0	0	1	0	6	18	19	31	34	47	32	
		Ž	73	0	0	0	0	0	0	1	0	1	1	2	3	2	8	17	11	
C68	<b>Drugi in neopredeljeni sečni organi</b> Other and unspecified urinary organs	M	1	0	0	0	0	0	0	0	0	0	0	0	0	1	0	0	0	
		Ž	1	0	0	0	0	0	0	0	0	0	0	0	0	0	0	1	0	
C69	<b>Oko in očesni adneksi</b> Eye and adnexa	M	14	2	0	1	0	0	0	0	1	0	0	0	1	2	2	3	1	
		Ž	13	0	0	0	0	0	0	0	0	0	2	0	0	5	1	0	3	
C70	<b>Meninge</b> Meninges	M	2	0	0	0	0	0	0	0	0	0	0	1	0	0	0	0	1	
		Ž	3	0	0	0	0	0	0	1	0	0	0	0	0	1	0	0	1	
C71	<b>Možgani</b> Brain	M	72	3	1	1	1	2	2	1	3	5	4	7	6	10	9	7	7	
		Ž	58	0	1	2	0	1	0	0	0	0	4	4	6	9	9	11	8	
C72	<b>Hrbtini mozeg, možganski živci in drugi deli CZS</b> Spinal cord, cranial nerves and other parts of CNS	M	2	0	0	0	0	0	0	1	0	0	1	0	0	0	0	0	0	
		Ž	3	0	0	0	0	0	0	0	0	0	0	0	1	0	2	0	0	
C73	<b>Ščitnica</b> Thyroid gland	M	29	0	0	1	1	1	2	3	1	2	1	4	5	5	0	2	0	
		Ž	106	0	0	2	6	3	7	3	9	6	13	13	13	8	7	3	8	
C74	<b>Nadledvična žleza</b> Adrenal gland	M	4	1	0	0	0	0	0	0	0	0	0	0	1	0	0	1	1	
		Ž	0	0	0	0	0	0	0	0	0	0	0	0	0	0	0	0	0	
C75	<b>Druge endokrine žleze in sorodne strukture</b> Other endocrine glands and related structures	M	0	0	0	0	0	0	0	0	0	0	0	0	0	0	0	0	0	
		Ž	0	0	0	0	0	0	0	0	0	0	0	0	0	0	0	0	0	
C76	<b>Druga in slabo opredeljena mesta</b> Other and ill defined sites	M	6	0	0	1	0	0	0	0	0	0	1	1	0	1	0	1	0	
		Ž	14	1	0	0	0	0	0	0	0	0	0	0	0	0	1	2	3	
C77	<b>Metastaza in neopredeljena maligna neoplazma bezgavk</b> Metastasis and unspecified malignant neoplasm of lymph nodes	M	20	0	0	0	0	0	0	0	0	0	1	3	3	1	3	5	2	
		Ž	15	0	0	0	0	0	0	0	0	0	2	1	2	2	0	3	3	
C78	<b>Metastaze dihal in prebavil</b> Metastases of respiratory and digestive organs	M	58	0	0	0	0	0	0	0	0	0	3	4	5	7	16	14	9	
		Ž	57	0	0	0	0	0	0	0	0	0	1	2	2	1	7	10	10	
C79	<b>Metastaze, drugje</b> Metastases of other sites	M	23	0	0	0	0	0	0	0	0	3	1	1	3	4	3	4	4	
		Ž	19	0	0	0	0	0	0	1	0	0	3	0	1	4	3	2	5	
C80	<b>Maligna neoplazma brez opredeljenega mesta</b> Malignant neoplasm without specification of site	M	52	0	0	0	0	0	0	0	1	0	2	6	5	6	8	11	5	
		Ž	31	0	0	0	0	0	0	1	2	0	1	4	1	4	5	4	3	
C81	<b>Hodgkinova bolezen</b> Hodgkin's disease	M	26	1	0	0	4	5	2	2	2	0	2	1	2	1	2	0	1	
		Ž	20	0	0	0	5	2	4	3	0	1	1	1	0	0	0	1	0	
C82	<b>Folikularni neH odgkinov limfom</b> Follicular nonH odgkin's lymphoma	M	26	0	0	0	0	1	0	2	1	2	4	3	2	3	2	3	1	
		Ž	38	0	0	0	0	1	0	0	0	4	3	5	6	5	2	6	4	

nadaljevanje / cont'd →

Tabela 4a. – Table 4a. Nadaljevanje – Continued

Šifra MKB ICD code	Primarna lokacija Primary site	Spol Sex	Vse starosti All ages	Starosti Age																
				0–	5–	10–	15–	20–	25–	30–	35–	40–	45–	50–	55–	60–	65–	70–	75–	80+
C83	Difuzni neH odgkinov limfom Diffuse nonH odgkin's lymphoma	M	68	2	0	1	1	4	2	2	4	3	3	2	5	6	8	10	6	9
		Ž	68	0	0	0	0	0	2	1	3	1	3	4	3	12	8	11	9	11
C84	Limfomi celic T in kožni limfom celic T Peripheral and cutaneous T cell lymphomas	M	12	0	0	1	0	0	0	0	2	1	1	0	0	2	2	1	2	0
		Ž	9	0	1	0	0	0	0	2	1	0	0	0	1	1	0	3	0	0
C85	Druge in neopredeljene vrste neH odgkinovega limfoma Other and unspecified types of non-Hodgkin's lymphoma	M	8	0	0	0	0	0	0	0	0	0	0	1	4	0	1	1	1	0
		Ž	17	0	0	0	0	0	0	0	0	0	2	0	1	0	2	1	6	5
C88	Maligne imunoproliferativne bolezni Malignant immunoproliferative diseases	M	0	0	0	0	0	0	0	0	0	0	0	0	0	0	0	0	0	0
		Ž	0	0	0	0	0	0	0	0	0	0	0	0	0	0	0	0	0	0
C90	Difuzni plazmocitom in maligne neoplazme plazmocitov Multiple myeloma and malignant plasma cell neoplasms	M	38	0	0	0	0	0	0	0	0	1	2	5	6	4	6	5	6	3
		Ž	45	0	0	0	0	0	0	0	0	2	1	2	1	1	10	12	7	9
C91.0	Limfatična levkemija, akutna Lymphoblastic leukaemia, acute	M	13	2	2	0	2	1	0	0	0	1	0	0	1	2	0	1	1	0
		Ž	10	3	2	0	1	0	0	0	0	0	0	0	0	0	1	1	1	1
C91.1	Limfatična levkemija, druga	M	36	0	0	0	0	0	0	0	0	1	0	2	2	4	4	7	9	7
C91.9	Limfoidna levkemija, druga	Ž	25	0	0	0	0	0	0	0	0	1	0	2	3	2	4	7	6	6
C92	Mieloična levkemija Myeloid leukaemia	M	34	1	0	2	1	1	0	1	2	2	2	6	6	1	3	3	3	3
		Ž	28	0	0	0	0	0	0	1	1	1	0	2	1	5	3	2	6	6
C93	Monocitna levkemija Monocytic leukaemia	M	5	0	0	0	0	0	0	0	0	0	2	0	0	0	2	0	1	0
		Ž	4	0	0	0	0	0	0	0	0	0	1	0	1	1	1	1	0	0
C94	Druge opredeljene levkemije Other leukaemias of specified cells	M	1	0	0	0	0	0	0	0	0	0	0	0	0	0	0	0	1	0
		Ž	0	0	0	0	0	0	0	0	0	0	0	0	0	0	0	0	0	0
C95	Levkemija z neopredeljenim celičnim tipom Leukaemia, unspecified cell type	M	1	0	0	0	0	0	0	0	0	0	0	0	0	0	1	0	0	0
		Ž	5	0	0	0	0	0	0	0	0	0	0	0	0	0	0	0	0	5
C96	Druge in neopredeljene maligne neoplazme limfatičnega, krvotvornega in sorodnega tkiva Other and unspecified malignant neoplasms of lymphoid, haematopoietic and related tissue	M	34	0	0	0	0	0	0	0	2	3	2	0	3	3	4	6	7	4
		Ž	37	0	0	0	0	1	1	1	1	0	2	4	2	3	4	6	5	7
<b>Zgoraj neupoštevani</b> Not included above																				
D03	Melanom, in situ Melanoma, in situ	M	23	0	0	0	1	0	0	1	0	2	1	3	3	3	6	1	1	1
		Ž	10	0	0	1	0	0	0	1	2	1	1	0	0	2	1	0	1	0
D05	Dojka, in situ Breast, in situ	M	–	–	–	–	–	–	–	–	–	–	–	–	–	–	–	–	–	
		Ž	87	0	0	0	0	0	0	0	2	8	14	21	12	13	9	4	1	3
D06	Maternični vrat, in situ (CIN III) Cervix uteri, in situ (CIN III)	M	–	–	–	–	–	–	–	–	–	–	–	–	–	–	–	–	–	
		Ž	944	0	0	0	1	69	189	176	169	132	112	35	28	19	6	4	3	1
D09.0	Sečni mehur, in situ Bladder, in situ	M	108	0	0	0	0	0	0	0	0	3	5	16	9	14	22	18	11	10
		Ž	38	0	0	0	0	0	0	0	0	1	0	3	3	6	9	3	7	6
D32.0	Meninge, benigna neoplazma Benign neoplasm of meninges	M	17	0	0	0	0	0	0	0	1	1	4	2	3	1	1	3	1	0
		Ž	36	0	0	0	1	0	0	0	3	4	3	4	1	5	1	3	6	5
D33.0– D33.2	Možgani, benigna neoplazma Benign neoplasm of brain	M	–	–	–	–	–	–	–	–	–	–	–	–	–	–	–	–	–	
		Ž	2	0	0	0	0	0	0	0	1	0	0	0	0	1	0	0	0	0
D39.1	Jajčnik, neopl. negotovega značaja Ovary, neopl. of uncertain behavior	M	–	–	–	–	–	–	–	–	–	–	–	–	–	–	–	–	–	
		Ž	41	0	0	0	1	0	4	3	4	5	6	5	2	2	5	1	3	0
D43.0– D43.2	Možgani, neopredeljeno Brain, uncertain or unknown	M	6	0	0	0	1	0	0	1	0	0	1	0	0	0	2	1	0	
		Ž	6	0	0	0	0	0	0	0	0	0	1	0	0	1	0	2	2	

Tabela 4b. Število novih primerov raka po lokaciji (MKB-8), spolu in starosti – Slovenija 2004

Table 4b. Number of new cancer cases by primary site (ICD-8), by sex, and by age – Slovenia 2004

Šifra MKB ICD code	Primarna lokacija Primary site	Spol Sex	Vse starosti All ages	Starosti Age																
				0-	5-	10-	15-	20-	25-	30-	35-	40-	45-	50-	55-	60-	65-	70-	75-	80+
				M+Ž	M	Ž	M	Ž	M	Ž	M	Ž	M	Ž	M	Ž	M	Ž	M	Ž
140	<b>Vse lokacije</b>	M+Ž	10570	22	8	15	30	56	80	128	191	313	583	924	901	1286	1526	1669	1410	1428
209	All sites	M	5448	14	3	11	14	42	40	55	74	123	250	494	488	754	909	958	698	521
		Ž	5122	8	5	4	16	14	40	73	117	190	333	430	413	532	617	711	712	907
140	Ustnica Lip	M	26	0	0	0	0	0	0	0	1	1	0	6	2	4	2	2	5	3
		Ž	11	0	0	0	0	0	0	0	0	0	0	1	0	0	1	2	1	6
141	Jezik Tongue	M	29	0	0	0	0	0	0	0	0	4	0	6	3	7	2	6	0	1
		Ž	9	0	0	0	0	0	0	0	1	0	0	1	1	1	1	2	1	1
142	Slinavke Salivary glands	M	5	0	0	0	0	0	0	0	0	0	1	0	1	0	1	0	2	0
		Ž	11	0	0	0	0	1	0	0	1	0	1	3	1	0	1	1	2	0
143	Dlesni Gum	M	10	0	0	0	0	0	0	0	0	0	1	2	1	1	2	3	0	0
		Ž	2	0	0	0	0	0	0	0	0	0	0	0	0	0	0	0	1	1
144	Ustno dno Floor of mouth	M	31	0	0	0	0	0	0	1	1	3	3	8	5	5	2	2	1	0
		Ž	5	0	0	0	0	0	0	0	1	0	0	0	1	0	1	0	2	0
145	Usta, drugo Mouth, other parts	M	29	0	0	0	0	0	0	0	0	2	7	5	4	0	6	2	1	2
		Ž	10	0	0	0	0	0	0	1	0	0	2	1	1	2	2	1	0	0
146	Orofaringks Oropharynx	M	81	0	0	0	0	0	0	1	1	4	8	15	16	16	8	7	5	0
		Ž	15	0	0	0	0	0	0	0	0	1	0	1	3	0	4	1	3	2
147	Epifaringks Epipharynx	M	5	0	0	0	0	0	0	0	0	0	0	2	1	1	1	0	0	0
		Ž	3	0	0	0	0	0	0	0	0	0	0	1	0	1	0	0	0	1
148	Hipofaringks Hypopharynx	M	64	0	0	0	0	0	0	0	0	3	6	22	8	8	6	7	4	0
		Ž	6	0	0	0	0	0	0	0	0	0	0	0	0	1	1	1	2	1
149	Žrelo, neoznačeno Pharynx, not specified	M	0	0	0	0	0	0	0	0	0	0	0	0	0	0	0	0	0	0
		Ž	0	0	0	0	0	0	0	0	0	0	0	0	0	0	0	0	0	0
150	Požiralnik Oesophagus	M	70	0	0	0	0	0	0	0	0	2	5	7	10	8	13	8	11	6
		Ž	11	0	0	0	0	0	0	0	0	0	0	1	0	1	3	2	1	3
151	Želodec Stomach	M	314	0	0	0	0	1	2	1	3	4	14	19	14	38	62	56	61	39
		Ž	198	0	0	0	0	0	0	2	3	5	12	8	14	17	20	30	39	48
152	Tanko črevo Small intestine	M	17	0	0	0	0	0	0	0	0	2	2	3	1	4	0	1	2	
		Ž	8	0	0	0	0	0	0	0	0	0	0	0	2	1	3	1	1	
153	Debelo črevo Colon	M	375	0	0	0	0	2	0	1	3	4	8	18	37	64	74	77	49	38
		Ž	339	0	0	0	0	0	0	0	4	5	13	19	17	36	54	57	57	77
154	Rektum Rectum	M	349	0	0	0	0	0	1	2	3	4	15	28	28	42	77	65	56	28
		Ž	250	0	0	0	0	0	0	1	3	3	7	19	23	28	31	42	44	49
155	Jetra Liver	M	65	0	0	0	0	0	0	0	1	0	3	11	2	12	11	6	9	10
		Ž	26	2	0	0	0	0	0	0	0	0	1	3	0	2	3	7	4	4
156	Žolčnik, žolčni vodi Gallbladder, bile ducts	M	48	0	0	0	0	0	0	0	0	1	1	2	3	2	12	11	8	8
		Ž	79	0	0	0	0	0	0	0	0	0	4	0	10	7	8	9	23	18
157	Trebušna slinavka Pancreas	M	117	0	0	0	0	0	0	0	1	4	5	14	15	8	23	23	10	14
		Ž	143	0	0	0	0	0	0	0	0	1	4	4	4	10	22	26	26	46
158	Retrop eritonej Retro-peritoneum	M	13	0	0	0	0	1	3	1	0	0	0	2	0	3	1	1	1	0
		Ž	19	0	0	0	0	0	0	0	0	0	0	1	4	3	5	2	3	1
159	Prebavila, drugo Digestive organs, other	M	0	0	0	0	0	0	0	0	0	0	0	0	0	0	0	0	0	0
		Ž	4	0	0	0	0	0	0	0	0	0	0	0	0	0	0	0	1	3
160	Nos, obnosne votline, drugo Nose, sinuses, etc.	M	13	0	0	0	0	0	0	0	0	2	0	3	1	4	1	1	1	0
		Ž	14	0	0	0	0	0	0	0	0	2	1	1	1	0	2	3	2	2
161	Grlo Larynx	M	99	0	0	0	0	0	0	1	0	1	12	19	11	17	20	10	6	2
		Ž	15	0	0	0	0	0	0	0	0	0	5	2	2	1	1	1	3	0
162	Sapnik, sapnica, pljuča Trachea, bronchus, lung	M	924	0	0	1	0	1	0	1	3	16	52	115	103	136	126	191	116	63
		Ž	296	0	0	0	0	0	0	1	0	9	13	34	37	27	35	44	50	46
163	Plevra, mediastinum, drugo Pleura, mediastinum, etc.	M	24	0	0	0	0	0	1	1	1	0	1	2	4	5	5	1	1	2
		Ž	10	0	0	0	0	0	1	0	0	2	0	0	2	1	1	1	1	1
170	Kosti Bone	M	13	0	0	1	1	2	0	0	0	3	0	2	0	0	2	0	1	1
		Ž	10	0	1	0	1	0	1	1	0	0	2	1	1	0	1	0	1	0
171	Mehka tkiva Soft tissues	M	23	0	0	0	0	2	1	1	0	0	2	1	2	8	1	3	1	1
		Ž	23	0	0	0	1	1	0	3	1	2	1	2	1	0	1	3	2	5
172	Koža, maligni melanom Skin, malignant melanoma	M	168	0	0	1	1	2	2	5	6	18	18	21	17	20	19	23	8	7
		Ž	180	0	0	0	1	3	10	12	9	11	20	20	14	17	15	13	13	22
173	Koža, drugi malignomi Skin, other malignancies	M	734	0	0	0	1	1	0	6	14	13	26	51	56	104	116	120	113	113
		Ž	862	0	0	0	0	1	3	8	11	21	30	48	55	72	100	123	157	233
174	Dojka Breast	M	5	0	0	0	0	0	0	0	1	0	1	1	0	0	1	0	1	0
		Ž	1085	0	0	0	0	0	2	12	32	72	121	120	102	133	133	153	93	112

nadaljevanje / cont'd →

Tabela 4b. – Table 4b. Nadaljevanje – Continued

Šifra MKB ICD code	Primarna lokacija Primary site	Spol Sex	Vse starosti All ages	Starosti Age																
				0–	5–	10–	15–	20–	25–	30–	35–	40–	45–	50–	55–	60–	65–	70–	75–	80+
180	Maternica, vrat Uterus, cervix	M	–	–	–	–	–	–	–	–	–	–	–	–	–	–	–	–	–	–
		Ž	195	0	0	0	0	1	9	13	24	23	22	29	17	16	12	7	12	10
181	Horioepiteliom Chorioepithelioma	M	–	–	–	–	–	–	–	–	–	–	–	–	–	–	–	–	–	–
		Ž	1	0	0	0	0	0	0	1	0	0	0	0	0	0	0	0	0	0
182	Maternica, telo, drugo Uterus, corpus, etc.	M	–	–	–	–	–	–	–	–	–	–	–	–	–	–	–	–	–	–
		Ž	291	0	0	0	0	0	0	0	2	7	15	33	33	47	50	39	37	28
183	Jajčnik, jajcevod, drugo Ovary, Fallopian tube, other	M	–	–	–	–	–	–	–	–	–	–	–	–	–	–	–	–	–	–
		Ž	171	0	0	0	0	0	2	4	5	10	16	18	21	25	18	19	15	18
184	Nožnica, vulva, drugo Vagina, vulva, etc.	M	–	–	–	–	–	–	–	–	–	–	–	–	–	–	–	–	–	–
		Ž	64	0	0	0	0	1	0	0	2	0	5	5	2	5	6	5	10	23
185	Prostata Prostate	M	740	0	0	0	0	1	0	0	0	0	6	23	50	119	171	176	105	89
		Ž	–	–	–	–	–	–	–	–	–	–	–	–	–	–	–	–	–	–
186	Modo Testis	M	100	0	0	0	1	15	22	19	18	11	9	4	1	0	0	0	0	0
		Ž	–	–	–	–	–	–	–	–	–	–	–	–	–	–	–	–	–	–
187	Penis, obmodek, drugo Penis, epididymis, etc.	M	10	0	0	0	0	0	0	0	0	0	0	2	1	1	0	3	2	1
		Ž	–	–	–	–	–	–	–	–	–	–	–	–	–	–	–	–	–	–
188	Mehur Bladder	M	213	0	0	0	0	0	0	0	1	0	6	18	19	31	34	47	32	25
		Ž	73	0	0	0	0	0	0	1	0	1	1	2	3	2	8	17	11	27
189	Ledvica, sečevod, drugo Kidney, ureter, etc.	M	180	1	0	0	0	1	0	2	1	6	11	20	19	28	33	29	20	9
		Ž	119	1	0	0	0	0	0	2	2	2	6	10	9	16	13	21	19	18
190	Oko Eye	M	15	2	0	1	0	0	0	0	1	0	1	0	1	2	2	3	1	1
		Ž	13	0	0	0	0	0	0	0	0	0	2	0	0	5	1	0	3	2
191	Možgani Brain	M	74	3	1	1	1	2	2	1	4	5	4	7	6	10	10	7	7	3
		Ž	64	0	1	2	0	1	0	0	0	0	4	4	4	6	10	12	12	9
192	Živčevje, drugo Nervous system, other	M	7	2	0	0	0	0	0	1	0	0	1	1	0	0	0	1	1	0
		Ž	10	1	0	0	1	0	0	2	0	0	0	0	1	1	2	1	1	0
193	Ščitnica Thyroid	M	29	0	0	1	1	1	2	3	1	2	1	4	5	5	0	2	0	1
		Ž	109	0	0	2	6	3	7	3	9	6	13	13	13	10	7	3	8	6
194	Endokrine žleze, druge Endocrine glands, other	M	4	0	0	0	0	0	0	0	0	0	0	0	1	0	1	1	1	0
		Ž	2	0	0	0	0	0	0	0	0	0	0	0	0	0	1	0	0	1
195	Slabo opredeljene lokacije Ill-defined site	M	6	0	0	1	0	0	0	0	0	0	1	1	0	1	0	1	0	1
		Ž	14	1	0	0	0	0	0	0	0	0	0	0	0	0	1	2	3	7
196	Metastaze v bezgavkah Lymph node metastases	M	20	0	0	0	0	0	0	0	0	0	1	3	3	1	3	5	2	2
		Ž	15	0	0	0	0	0	0	0	0	0	2	1	2	2	0	3	3	2
197	Metastaze v dihalih, prebavilih Respirative, digestive tract metastases	M	78	0	0	0	0	0	0	0	0	0	0	4	5	10	13	19	17	10
		Ž	74	0	0	0	0	0	0	0	0	0	0	2	3	2	2	8	12	15
198	Metastaze, drugje Metastases, other	M	24	0	0	0	0	0	0	0	0	0	3	1	1	3	4	3	4	5
		Ž	19	0	0	0	0	0	0	0	1	0	0	3	0	1	4	3	2	5
199	Malignomi, neopredeljeni Malignancies, unspecified	M	52	0	0	0	0	0	0	0	1	0	2	6	5	6	8	11	5	8
		Ž	31	0	0	0	0	0	0	1	2	0	1	4	1	4	5	4	3	6
200 + 202	NeH odgkinovi limfomi NonH. odgkin's lymphoma	M	82	2	0	2	1	3	2	4	4	3	6	4	10	5	6	13	7	10
		Ž	70	0	1	0	0	0	1	1	3	3	5	7	4	12	5	13	7	8
201	Hodgkinov limfom Hodgkin's disease	M	26	1	0	0	4	5	2	2	2	0	2	1	2	1	2	0	1	1
		Ž	20	0	0	0	5	2	4	3	0	1	1	1	0	0	0	1	0	2
203	Plazmacitom Plasmacytoma	M	36	0	0	0	0	0	0	0	0	1	2	5	6	3	5	5	6	3
		Ž	45	0	0	0	0	0	0	0	0	2	1	2	1	1	10	12	7	9
204.0	Levkemija, limfatična, akutna Leukaemia, lymphatic, acute	M	13	2	2	0	2	1	0	0	0	1	0	0	1	2	0	1	1	0
		Ž	10	3	2	0	1	0	0	0	0	0	0	0	0	0	1	1	1	1
204.1– 204.9	Levkemija, limfatična, drugo Leukaemia, lymphatic, other	M	34	0	0	0	0	0	0	0	0	1	0	2	2	4	4	7	7	7
		Ž	23	0	0	0	0	0	0	0	0	0	1	0	1	3	1	4	7	6
205	Levkemija, mieloična Leukaemia, myeloic	M	26	1	0	2	1	1	0	1	1	1	1	2	4	4	1	2	3	3
		Ž	25	0	0	0	0	0	0	1	1	0	0	2	1	4	3	2	5	6
206	Levkemija, monocitna Leukaemia, monocytic	M	13	0	0	0	0	0	0	0	0	1	1	3	0	2	2	2	1	1
		Ž	7	0	0	0	0	0	0	0	0	1	0	1	0	2	1	1	1	0
207	Levkemije, druge Leukaemias, other	M	5	0	0	0	0	0	0	0	0	0	0	0	0	2	0	3	0	0
		Ž	7	0	0	0	0	0	0	0	0	0	0	0	1	0	1	0	0	5
208	Policitemija, prava Polycythemia, vera	M	5	0	0	0	0	0	0	0	0	0	1	0	0	0	2	1	1	0
		Ž	3	0	0	0	0	0	0	0	0	0	0	0	1	1	0	0	0	1
209	Mielofibroza Myelofibrosis	M	5	0	0	0	0	0	0	0	1	0	0	0	1	1	1	0	0	1
		Ž	3	0	0	0	0	0	0	0	0	0	1	0	0	0	1	1	0	0

nadaljevanje / cont'd →



Tabela 4b. – Table 4b. Nadaljevanje – Continued

Šifra MKB ICD code	Primarna lokacija Primary site	Spol Sex	Vse starosti All ages	S t a r o s t i A g e																	
				0-	5-	10-	15-	20-	25-	30-	35-	40-	45-	50-	55-	60-	65-	70-	75-	80+	
<b>Zgoraj neupoštevani</b> Not included above																					
219 + 234	<b>Maternični vrat, in situ (CIN III)</b> Cervix uteri, in situ (CIN III)	M Ž	- 944	- 0	- 0	- 0	- 1	- 69	- 189	- 176	- 169	- 132	- 112	- 35	- 28	- 19	- 6	- 4	- 3	- 1	
225.0 + 225.2	<b>Možgani, benigni tumor</b> Brain, benign tumor	M Ž	26 41	0 0	0 0	0 0	0 1	0 0	0 0	1 0	0 0	3 4	1 4	5 5	2 1	4 6	2 1	2 3	4 6	2 6	0 5
232.2	<b>Maligni melanom, in situ</b> Malignant melanoma, in situ	M Ž	23 10	0 0	0 0	0 1	0 0	0 0	0 0	1 1	0 2	0 1	2 1	0 0	3 3	3 2	6 1	1 0	1 1	1 0	1 0
233	<b>Dojka, in situ</b> Breast, in situ	M Ž	2 87	0 0	0 0	0 0	0 0	0 0	0 0	0 0	0 0	0 2	0 8	0 14	1 21	0 12	0 13	1 9	0 4	0 1	0 3
235	<b>Jajčnik, neopl. negotovega značaja</b> Ovary, neopl. of uncertain behavior	M Ž	- 41	- 0	- 0	- 0	- 1	- 0	- 4	- 3	- 4	- 5	- 6	- 5	- 2	- 2	- 5	- 1	- 3	- 0	- 0
237.6	<b>Sečni mehur, in situ</b> Bladder, in situ	M Ž	108 38	0 0	0 0	0 0	0 0	0 0	0 0	0 0	0 0	3 0	5 1	16 0	9 3	14 6	22 9	18 3	11 7	10 6	10 6
238.1	<b>Možgani, neopredeljeno</b> Brain, unspecified	M Ž	6 6	0 0	0 0	0 0	1 0	0 0	0 0	1 0	0 0	0 0	0 0	0 1	0 0	0 0	0 1	0 0	2 1	1 0	0 2

**Tabela 5. Groba in starostno specifična incidenčna stopnja na 100.000 prebivalcev ter kumulativna stopnja (KS), po lokaciji in spolu - Slovenija 2004**

Table 5. Crude and age specific cancer incidence rate per 100,000 and cumulative rate (CR) by site and by sex - Slovenia 2004

Šifra MKB ICD code	Primarna lokacija Primary site	Vse starosti All ages		Starosti Age													KS CR				
		Spol Sex	Starosti ages	0-	5-	10-	15-	20-	25-	30-	35-	40-	45-	50-	55-	60-	65-	70-	75-	80+	0-74
C00	Vse lokacije	M+Ž	532,0	24,7	8,5	14,1	23,6	39,5	53,3	89,8	126,4	204,4	370,1	607,5	805,6	1198,5	1613,4	1958,8	2231,7	2444,9	35,7
-		M	560,0	30,5	6,2	20,2	21,6	56,6	50,9	74,5	97,5	160,5	309,9	626,5	875,2	1472,8	2120,9	2776,6	3280,8	3417,0	43,5
C96	All sites	Ž	505,2	18,5	11,0	7,7	25,8	21,4	55,8	105,9	155,7	249,7	433,3	587,3	736,2	948,5	1194,0	1403,0	1698,4	2101,7	29,8
C00	Ustnica Lip	M	2,7	0	0	0	0	0	0	0	1,3	1,3	0	7,6	3,6	7,8	4,7	5,8	23,3	19,6	0,2
		Ž	1,1	0	0	0	0	0	0	0	0	0	0	1,4	0	0	1,9	3,9	2,4	13,8	0,0
C01	Baza jezika Base of tongue	M	1,5	0	0	0	0	0	0	0	0	3,8	0	3,8	3,6	1,9	2,3	11,5	0	6,5	0,1
		Ž	0,4	0	0	0	0	0	0	0	0	0	0	1,4	1,8	1,8	1,9	0	0	0	0,0
C02	Jezik, drugi deli Tongue, other & unspecified parts	M	1,4	0	0	0	0	0	0	0	0	1,3	0	3,8	1,8	11,7	2,3	5,8	0	0	0,1
		Ž	0,5	0	0	0	0	0	0	0	1,3	0	0	0	0	0	0	3,9	2,4	2,3	0,0
C03	Dlesen Gum	M	1,0	0	0	0	0	0	0	0	0	0	1,2	2,5	1,8	1,9	4,7	8,6	0	0	0,1
		Ž	0,2	0	0	0	0	0	0	0	0	0	0	0	0	0	0	0	2,4	2,3	0,0
C04	Ustno dno Floor of mouth	M	3,2	0	0	0	0	0	0	1,4	1,3	3,8	3,7	10,1	8,9	9,7	4,7	5,8	4,7	0	0,2
		Ž	0,5	0	0	0	0	0	0	0	1,3	0	0	0	1,8	0	1,9	0	4,7	0	0,0
C05	Nebo Palate	M	1,3	0	0	0	0	0	0	0	0	1,3	3,7	3,8	1,8	0	9,3	0	0	6,5	0,1
		Ž	0,3	0	0	0	0	0	0	0	0	0	2,6	1,4	0	0	0	0	0	0	0,0
C06	Usta, drugi deli Mouth, other & unspecified parts	M	1,6	0	0	0	0	0	0	0	0	1,3	4,9	2,5	5,4	0	4,7	5,8	4,7	6,5	0,1
		Ž	0,6	0	0	0	0	0	0	1,4	0	0	0	0	0	3,6	3,9	2,0	0	0	0,1
C07	Parotidna žleza Parotid gland	M	0,4	0	0	0	0	0	0	0	0	0	1,2	0	1,8	1,9	0	0	4,7	0	0,0
		Ž	0,5	0	0	0	0	1,4	0	0	1,3	0	0	1,4	0	0	1,9	2,0	0	0	0,0
C08	Druge in neopredeljene velike žleze slinavke Other & unspecified major salivary glands	M	0,0	0	0	0	0	0	0	0	0	0	0	0	0	0	0	0	0	0	0,0
		Ž	0,3	0	0	0	0	0	0	0	0	0	1,3	1,4	0	0	0	0	2,4	0	0,0
C09	Tonzila Tonsil	M	4,1	0	0	0	0	0	0	1,4	0	1,3	8,6	10,1	10,7	7,8	16,3	11,5	9,3	0	0,3
		Ž	0,7	0	0	0	0	0	0	0	0	0	0	0	5,3	0	3,9	0	4,7	0	0,0
C10	Orofaringks Oropharynx	M	3,8	0	0	0	0	0	0	0	1,3	3,8	1,2	8,9	17,9	21,4	0	8,6	4,7	0	0,3
		Ž	0,4	0	0	0	0	0	0	0	0	0	0	1,4	0	1,9	2,0	2,4	0	0	0,0
C11	Nazofaringks Nasopharynx	M	0,5	0	0	0	0	0	0	0	0	0	0	2,5	1,8	1,9	2,3	0	0	0	0,0
		Ž	0,3	0	0	0	0	0	0	0	0	0	0	1,4	0	1,8	0	0	0	2,3	0,0

nadaljevanje / cont'd →

Tabela 5. – Table 5. Nadaljevanje – Continued

Šifra MKB	Primarna lokacija	Vse starosti	Starosti											KS CR									
			0–	5–	10–	15–	20–	25–	30–	35–	40–	45–	50–		55–	60–	65–	70–	75–	80+	0–74		
ICD code site	Sex	All ages																					
C12	Piriformni sinus	M	3,9	0	0	0	0	0	0	0	0	0	0	0	0	0	0	0	0	0	0	0	0,3
	Pyiform sinus	Ž	0,6	0	0	0	0	0	0	0	0	0	0	0	0	0	0	0	0	0	0	0	0,0
C13	Hipotarinks	M	2,7	0	0	0	0	0	0	0	0	0	0	0	0	0	0	0	0	0	0	0	0,2
	Hypopharynx	Ž	0,0	0	0	0	0	0	0	0	0	0	0	0	0	0	0	0	0	0	0	0	0,0
C14	Druga in slabo opredeljena mesta na usnici,	M	0,0	0	0	0	0	0	0	0	0	0	0	0	0	0	0	0	0	0	0	0	0,0
	v ustni votlini in farinksu	Ž	0,0	0	0	0	0	0	0	0	0	0	0	0	0	0	0	0	0	0	0	0	0,0
C15	Požiralnik	M	7,2	0	0	0	0	0	0	0	0	0	0	0	0	0	0	0	0	0	0	0	0,5
	Oesophagus	Ž	1,0	0	0	0	0	0	0	0	0	0	0	0	0	0	0	0	0	0	0	0	0,1
C16	Želodec	M	30,9	0	0	0	0	0	0	0	0	0	0	0	0	0	0	0	0	0	0	0	2,2
	Stomach	Ž	17,2	0	0	0	0	0	0	0	0	0	0	0	0	0	0	0	0	0	0	0	0,9
C17	Tanko črevo	M	1,3	0	0	0	0	0	0	0	0	0	0	0	0	0	0	0	0	0	0	0	0,1
	Small intestine	Ž	0,7	0	0	0	0	0	0	0	0	0	0	0	0	0	0	0	0	0	0	0	0
C18	Debelo črevo	M	38,0	0	0	0	0	0	0	0	0	0	0	0	0	0	0	0	0	0	0	0	3,1
	Colon	Ž	33,1	0	0	0	0	0	0	0	0	0	0	0	0	0	0	0	0	0	0	0	1,8
C19	Rektosigmoidna zveza	M	6,0	0	0	0	0	0	0	0	0	0	0	0	0	0	0	0	0	0	0	0	0,4
	Rectosigmoid junction	Ž	5,8	0	0	0	0	0	0	0	0	0	0	0	0	0	0	0	0	0	0	0	0,3
C20	Rektum	M	29,6	0	0	0	0	0	0	0	0	0	0	0	0	0	0	0	0	0	0	0	2,4
	Rectum	Ž	17,2	0	0	0	0	0	0	0	0	0	0	0	0	0	0	0	0	0	0	0	1,0
C21	Anus in anadni kanal	M	0,1	0	0	0	0	0	0	0	0	0	0	0	0	0	0	0	0	0	0	0	0,0
	Anus and anal canal	Ž	1,4	0	0	0	0	0	0	0	0	0	0	0	0	0	0	0	0	0	0	0	0,1
C22	Jetra in intrahepatični vodi	M	8,9	0	0	0	0	0	0	0	0	0	0	0	0	0	0	0	0	0	0	0	0,6
	Liver and intrahepatic bile ducts	Ž	4,2	4,6	0	0	0	0	0	0	0	0	0	0	0	0	0	0	0	0	0	0	0,2
C23	Žolčnik	M	1,2	0	0	0	0	0	0	0	0	0	0	0	0	0	0	0	0	0	0	0	0,1
	Gallbladder	Ž	4,6	0	0	0	0	0	0	0	0	0	0	0	0	0	0	0	0	0	0	0	0,2
C24	Drugi in neopredeljeni deli bilarnega trakta	M	3,7	0	0	0	0	0	0	0	0	0	0	0	0	0	0	0	0	0	0	0	0,3
	Biliary tract, other and unspecified parts	Ž	3,1	0	0	0	0	0	0	0	0	0	0	0	0	0	0	0	0	0	0	0	0,1
C25	Trebušna slinavka	M	11,9	0	0	0	0	0	0	0	0	0	0	0	0	0	0	0	0	0	0	0	0,9
	Pancreas	Ž	14	0	0	0	0	0	0	0	0	0	0	0	0	0	0	0	0	0	0	0	0,7
C26	Druga in slabo opredeljena mesta v prebavnih organih	M	0,2	0	0	0	0	0	0	0	0	0	0	0	0	0	0	0	0	0	0	0	0,0
	Other and ill-defined digestive organs	Ž	0,5	0	0	0	0	0	0	0	0	0	0	0	0	0	0	0	0	0	0	0	0,0

nadaljevanje / cont'd →

Tabela 5. – Table 5. Nadaljevanje – Continued

Šifra MKB	Primarna lokacija	Spol	Vse starosti	Starosti													KS CR				
				Age																	
ICD code	Primary site	Sex	All ages	0–	5–	10–	15–	20–	25–	30–	35–	40–	45–	50–	55–	60–	65–	70–	75–	80+	
C30	Nosna votlina in srednje uho Nasal cavity and middle ear	M	0,3	0	0	0	0	0	0	0	0	1,3	0	0	0	1,9	0	0	4,7	0	0,0
		Ž	0,5	0	0	0	0	0	0	0	0	1,3	1,3	0	0	1,8	0	0	3,9	0	0,0
C31	Obnosni sinusi Accessory sinuses	M	0,9	0	0	0	0	0	0	0	0	1,3	0	3,8	1,8	3,9	2,3	2,9	0	0	0,1
		Ž	0,7	0	0	0	0	0	0	0	0	1,3	0	1,4	0	0	3,9	2,0	0	0	4,6
C32	Grlo Larynx	M	10,1	0	0	0	0	0	0	1,4	0	1,3	14,8	24,1	19,6	33,1	46,6	28,8	28,0	13,0	0,8
		Ž	1,5	0	0	0	0	0	0	0	0	0	6,5	2,7	3,6	1,8	1,9	2,0	7,1	0	0,1
C33	Sapnik Trachea	M	0,6	0	0	1,8	0	0	0	0	0	0	0	0	3,6	0	2,3	2,9	4,7	0	0,1
		Ž	0,3	0	0	0	0	0	0	0	1,4	0	0	1,3	0	0	0	0	2,4	0	0,0
C34	Sapnica in pljuča Bronchus and lung	M	93,8	0	0	0	0	1,3	0	1,4	3,9	20,4	64,2	145,8	180,4	265,0	289,0	547,8	535,9	410,8	7,6
		Ž	28,2	0	0	0	0	0	0	0	0	11,8	14,3	46,0	65,8	48,0	61,6	86,2	113,7	105,9	1,7
C37	Timus Thymus	M	0,1	0	0	0	0	0	0	0	0	0	0	0	0	0	0	2,3	0	0	0,0
		Ž	0,2	0	0	0	0	0	0	0	0	0	0	0	0	0	0	1,9	0	0	2,3
C38	Sce, mediastinum, pleura Heart, mediastinum, pleura	M	0,5	0	0	0	0	1,3	1,3	1,4	0	0	0	0	1,8	0	0	0	4,7	0	0,0
		Ž	0,1	0	0	0	0	0	0	0	0	0	0	0	0	0	0	0	0	0	0,0
C39	Druga in slabo opredeljena mesta v dihalih in prsnih organih Other and ill-defined sites in the respiratory system and intrathoracic organs	M	0,0	0	0	0	0	0	0	0	0	0	0	0	0	0	0	0	0	0	0,0
		Ž	0,0	0	0	0	0	0	0	0	0	0	0	0	0	0	0	0	0	0	0,0
C40	Kosti, sklepnih hrustanec udov Bone and articular cartilage of limbs	M	0,9	0	0	1,5	1,3	0	0	0	0	2,5	0	2,5	0	0	2,3	0	4,7	6,5	0,1
		Ž	0,5	0	2,2	0	0	1,4	0	0	0	0	0	1,4	0	1,8	0	0	2,4	0	0,0
C41	Kosti, sklepnih hrustanec, drugje Bone and articular cartilage of other and unspecified parts	M	0,3	0	0	1,8	0	0	0	0	0	1,3	0	0	0	0	2,3	0	0	0	0,0
		Ž	0,5	0	0	1,6	0	0	0	0	1,4	0	0	0	1,4	1,8	0	0	2,0	0	0,0
C43	Malignni melanom kože Malignant melanoma of skin	M	17,1	0	1,8	1,5	2,7	2,5	6,8	7,8	22,2	26,6	30,4	39,0	42,0	66,3	37,3	45,6	1,4	0	0,0
		Ž	17,6	0	0	1,6	4,3	13,6	17,2	11,9	14,5	25,9	27,1	24,9	30,2	28,9	25,5	30,8	50,6	1,1	0
C44	Druge maligne neoplazme kože Skin, other malignomas	M	74,8	0	0	1,5	1,3	0	8,1	100,0	64,7	100,0	200,7	270,4	346,0	526,6	736,9	5,3	0	0,0	
		Ž	83,8	0	0	0	0	4,1	8,6	14,5	27,6	38,9	65,0	96,0	126,1	192,6	239,1	371,9	534,1	4,1	0
C45	Mezoteliom Mesothelioma	M	2,3	0	0	0	0	0	0	0	1,3	0	1,2	3,8	5,4	11,7	11,7	2,9	0	13,0	0,2
		Ž	1,1	0	0	0	0	0	0	0	0	2,6	0	0	3,6	1,8	3,9	3,9	2,4	2,3	0,1
C46	Kaposijev sarkom Kaposi's sarcoma	M	0,1	0	0	0	0	0	0	0	1,3	0	0	0	0	0	0	0	0	0	0,0
		Ž	0,0	0	0	0	0	0	0	0	0	0	0	0	0	0	0	0	0	0	0,0

nadaljevanje / cont'd →

Tabela 5. – Table 5. Nadaljevanje – Continued

Šifra MKB	Primarna lokacija	Vse starosti	Spol	Starosti											KS CR							
				Age																		
ICD code	Primary site	All ages	Sex	0–	5–	10–	15–	20–	25–	30–	35–	40–	45–	50–	55–	60–	65–	70–	75–	80+	0–74	
C47	Periferni živci in avtonomno živčevje Peripheral nerves and autonomic nervous system	M	0,1	0	0	0	0	0	0	0	0	0	0	0	0	0	0	0	2,9	0	0	0,0
		Ž	0,3	2,3	0	1,6	0	0	0	0	1,4	0	0	0	0	0	0	0	0	0	0	0
C48	Retro- in peritonej Retro- and peritoneum	M	1,2	2,2	0	0	1,3	3,8	1,4	0	0	0	0	0	1,3	0	3,9	2,3	2,9	4,7	0	0,1
		Ž	1,6	0	0	0	0	0	0	0	0	0	0	0	1,4	7,1	3,6	7,7	2,0	7,1	2,3	0,1
C49	Drugo vezivno in mehko tkivo Other connective and soft tissue	M	2,1	0	0	0	1,3	1,3	1,4	0	0	0	2,5	1,3	3,6	13,6	2,3	8,6	4,7	6,5	0,2	0,2
		Ž	2,2	0	0	1,6	1,4	0	4,3	1,3	4,3	1,3	2,6	1,3	2,7	1,8	0	1,9	5,9	2,4	11,5	0,1
C50	Dojka Breast	M	0,5	0	0	0	0	0	0	0	1,3	0	1,2	1,3	0	0	2,3	0	4,7	0	0	0,0
		Ž	106,3	0	0	0	2,7	17,2	42,2	94,6	157,0	162,4	236,2	256,1	297,8	220,3	257,8	7,2	–	–	–	7,2
C51	Žensko zunanje spolovilo Vulva	M	–	–	–	–	–	–	–	–	–	–	–	–	–	–	–	–	–	–	–	–
		Ž	5,5	0	0	0	1,4	0	0	0	1,3	0	5,2	6,8	3,6	8,9	11,6	7,8	19,0	46,0	0,2	–
C52	Nožnica Vagina	M	–	–	–	–	–	–	–	–	–	–	–	–	–	–	–	–	–	–	–	–
		Ž	0,5	0	0	0	0	0	0	0	1,3	0	1,3	0	0	0	0	0	2,4	4,6	0,0	–
C53	Maternični vrat Cervix uteri	M	–	–	–	–	–	–	–	–	–	–	–	–	–	–	–	–	–	–	–	–
		Ž	19,1	0	0	0	1,4	12,2	18,6	31,7	30,2	28,5	39,2	30,2	28,4	23,1	13,7	28,4	23,0	1,3	–	1,3
C54	Maternično telo Corpus uteri	M	–	–	–	–	–	–	–	–	–	–	–	–	–	–	–	–	–	–	–	–
		Ž	27,9	0	0	0	0	0	0	0	2,6	9,2	18,2	43,3	58,7	81,7	92,4	76,4	87,6	62,2	1,9	–
C55	Maternica, neopredeljeno Uterus, unspecified	M	–	–	–	–	–	–	–	–	–	–	–	–	–	–	–	–	–	–	–	–
		Ž	0,6	0	0	0	0	0	0	0	0	1,3	1,4	0	1,8	3,9	0	0	0	2,3	0,0	–
C56	Jajčnik Ovary	M	–	–	–	–	–	–	–	–	–	–	–	–	–	–	–	–	–	–	–	–
		Ž	16,6	0	0	0	2,7	5,7	6,6	13,1	20,8	24,4	35,6	44,4	32,7	37,2	35,5	41,4	1,1	–	–	1,1
C57	Drugi in neopredeljeni ženski spolni organi Other and unspecified parts of female genital organs	M	–	–	–	–	–	–	–	–	–	–	–	–	–	–	–	–	–	–	–	–
		Ž	0,5	0	0	0	0	0	0	0	0	0	0	0	1,8	0	1,9	2,0	2,4	2,3	0,0	–
C58	Posteljica Placenta	M	–	–	–	–	–	–	–	–	–	–	–	–	–	–	–	–	–	–	–	–
		Ž	0,1	0	0	0	0	0	1,4	0	0	0	0	0	0	0	0	0	0	0	0	0,0
C60	Penis Penis	M	1,0	0	0	0	0	0	0	0	0	0	0	2,5	1,8	1,9	0	8,6	9,3	6,5	0,1	–
		Ž	–	–	–	–	–	–	–	–	–	–	–	–	–	–	–	–	–	–	–	–
C61	Prostata Prostate	M	75,7	0	0	0	1,3	0	0	0	0	0	7,4	29,2	89,3	231,8	410,2	493,0	489,3	580,4	6,3	–
		Ž	–	–	–	–	–	–	–	–	–	–	–	–	–	–	–	–	–	–	–	–
C62	Modo Testis	M	10,2	0	0	1,5	20,2	28,0	25,7	23,4	14,0	11,1	5,1	1,8	0	0	0	0	0	0	0	0,7
		Ž	–	–	–	–	–	–	–	–	–	–	–	–	–	–	–	–	–	–	–	–
C63	Drugi in neopredeljeni moški spolni organi Other and unspecified male genital organs	M	0,2	0	0	0	0	0	0	0	1,3	0	0	0	0	0	2,3	0	0	0	0	0,0
		Ž	–	–	–	–	–	–	–	–	–	–	–	–	–	–	–	–	–	–	–	–

nadaljevanje / cont'd →

Tabela 5. – Table 5. Nadaljevanje – Continued

Šifra MKB	Primarna lokacija	Spol	Vse starosti	Starosti													KS CR							
				All ages	0–	5–	10–	15–	20–	25–	30–	35–	40–	45–	50–	55–		60–	65–	70–	75–	80+		
C64	Ledvica razen meha Kidney, except renal pelvis	M Ž	15,8 10,0	2,2 2,3	0 0	0 0	1,3 0	0 0	0 0	1,3 0	2,7 2,9	0 0	0 0	1,3 2,6	6,4 2,6	12,3 7,8	21,6 12,2	30,4 14,2	44,8 24,9	60,6 17,3	63,4 33,3	93,2 37,9	58,7 36,8	1,2 0,6
C65	Ledvični meh Renal pelvis	M Ž	1,5 1,4	0 0	0 0	0 0	0 0	0 0	0 0	0 0	0 0	0 0	0 0	0 0	0 0	1,2 0	2,5 1,4	1,8 0	1,9 3,6	11,7 7,7	14,4 5,9	0 4,7	0 4,6	0,2 0,1
C66	Sečevod Ureter	M Ž	0,8 0,2	0 0	0 0	0 0	0 0	0 0	0 0	0 0	0 0	0 0	0 0	0 0	0 0	0 0	1,3 1,8	5,8 1,8	2,3 0	0 0	5,8 2,4	0 0	0 0	0,1 0,0
C67	Sečni mehur Bladder	M Ž	21,8 7,2	0 0	0 0	0 0	0 0	0 0	0 0	0 0	0 1,4	0 0	1,3 0	1,3 0	7,4 1,3	22,8 2,7	33,9 5,3	60,4 3,6	79,2 15,4	135,5 33,3	149,1 26,1	163,0 62,2	1,7 0,3	
C68	Drugi in neopredeljeni sečni organi Other and unspecified urinary organs	M Ž	0,1 0,1	0 0	0 0	0 0	0 0	0 0	0 0	0 0	0 0	0 0	0 0	0 0	0 0	0 0	0 0	1,9 0	0 0	0 0	0 2,0	0 0	0 0	0,0 0,0
C69	Oko in očesni adheksi Eye and adnexa	M Ž	1,4 1,3	4,4 0	0 0	0 0	0 0	0 0	0 0	0 0	0 0	0 0	1,3 0	0 0	2,6 0	0 0	1,8 0	3,9 0	4,7 1,9	8,6 0	4,7 7,1	6,5 4,6	0,1 0,1	
C70	Meninge Meninges	M Ž	0,2 0,3	0 0	0 0	0 0	0 0	0 0	0 0	0 0	1,4 0	0 0	0 0	0 0	0 0	1,3 0	0 0	1,8 0	0 0	0 0	0 2,4	0 0	0 0	0,0 0,0
C71	Možgani Brain	M Ž	7,4 5,7	6,5 0	2,1 2,2	1,8 3,9	1,5 0	2,7 1,4	2,5 0	2,5 0	1,4 0	0 0	3,9 0	6,4 0	4,9 5,2	8,9 5,4	10,7 10,7	19,5 16,0	21,0 17,3	20,2 21,6	32,6 19,0	19,6 6,9	0,6 0,4	
C72	Hrbtini mozeg, možganski žvici in drugi deli CZS Spinal cord, cranial nerves and other parts of CNS	M Ž	0,2 0,3	0 0	0 0	0 0	0 0	0 0	0 0	0 0	0 0	0 0	0 0	0 0	0 0	1,2 0	0 0	1,8 0	0 0	0 3,9	0 0	0 0	0 0	0,0 0,0
C73	Ščitnica Thyroid gland	M Ž	3,0 10,4	0 0	0 0	1,8 3,9	1,5 9,7	1,3 4,3	2,5 9,5	4,1 4,3	1,3 11,9	4,1 4,3	1,3 0	2,5 7,9	1,2 16,9	5,1 23,1	8,9 23,1	9,7 14,2	0 13,5	5,8 5,9	0 19,0	6,5 11,5	0,2 0,7	
C74	Nadledvična žleza Adrenal gland	M Ž	0,4 0,0	2,2 0	0 0	0 0	0 0	0 0	0 0	0 0	0 0	0 0	0 0	0 0	0 0	0 0	1,8 0	0 0	0 0	0 0	2,9 4,7	0 0	0 0	0,0 0,0
C75	Druge endokrine žleze in sorodne strukture Other endocrine glands and related structures	M Ž	0,0 0,0	0 0	0 0	0 0	0 0	0 0	0 0	0 0	0 0	0 0	0 0	0 0	0 0	0 0	0 0	0 0	0 0	0 0	0 0	0 0	0 0	0,0 0,0
C76	Druga in slabo opredeljena mesta Other and ill-defined sites	M Ž	0,6 1,4	0 2,3	0 0	0 0	0 0	0 0	0 0	0 0	0 0	0 0	0 0	0 0	1,2 0	1,3 0	0 0	1,9 0	0 1,9	2,9 3,9	0 7,1	6,5 16,1	0,0 0,0	
C77	Metastaza in neopredeljena maligna neoplazma bezgavk Metastasis and unspecified malignant neoplasm of lymph nodes	M Ž	2,0 1,5	0 0	0 0	0 0	0 0	0 0	0 0	0 0	0 0	0 0	0 0	0 0	1,2 2,6	3,8 1,4	5,4 3,6	1,9 3,6	7,0 0	14,4 5,9	9,3 7,1	13,0 4,6	0,2 0,1	

nadaljevanje / cont'd →





Tabela 5. – Table 5. Nadaljevanje – Continued

Šifra MKB	Primarna lokacija	Spol	Vse starosti	Starosti													KS							
				All ages	0–	5–	10–	15–	20–	25–	30–	35–	40–	45–	50–	55–	60–	65–	70–	75–	80+	CR		
C92	Mieločna levkemija Myeloid leukaemia	M Ž	3,5 2,7	2,2 0	0 0	3,7 0	1,5 0	1,3 0	0 0	1,4 0	1,3 0	2,5 1,3	2,5 1,3	0 0	1,4 1,3	3,6 1,8	2,5 2,7	5,4 3,6	11,7 14,0	5,8 3,9	14,0 19,6	0,3 0,1		
C93	Monocitna levkemija Monocytic leukaemia	M Ž	0,5 0,4	0 0	0 0	0 0	0 0	0 0	0 0	0 0	0 0	0 0	0 0	0 0	2,5 1,4	0 0	0 0	0 0	1,8 1,9	2,0 2,0	0 0	6,5 0	0,0 0,0	
C94	Druge opredeljene levkemije Other leukaemias of specified cells	M Ž	0,1 0	0 0	0 0	0 0	0 0	0 0	0 0	0 0	0 0	0 0	0 0	0 0	0 0	0 0	0 0	0 0	0 0	0 0	0 0	4,7 0	0,0 0,0	
C95	Levkemija z neopredeljenim celičnim tipom Leukaemia, unspecified cell type	M Ž	0,1 0,5	0 0	0 0	0 0	0 0	0 0	0 0	0 0	0 0	0 0	0 0	0 0	0 0	0 0	0 0	0 0	2,3 0	0 0	0 0	0 11,5	0,0 0,0	
C96	Druge in neopredeljene maligne neoplazme limfatičnega, krvotvornega ali sorodnega tkiva Other and unspecified malignant neoplasms of lymphoid, haematopoietic and related tissue	M Ž	3,5 3,6	0 0	0 0	0 0	0 0	0 0	1,4 1,4	1,4 1,4	2,6 1,3	3,8 0	2,5 0	0 0	2,6 1,3	5,4 3,6	0 0	5,4 3,6	5,8 5,3	9,3 7,7	17,3 11,8	32,6 11,8	26,1 16,1	0,2 0,2
D03	Melanom, in situ Melanoma, in situ	M Ž	2,4 1,0	0 0	0 0	1,5 1,9	0 0	0 0	0 0	0 0	1,4 1,4	0 2,6	2,5 1,3	1,2 1,3	0 0	3,8 0	5,4 0	5,8 3,6	14,0 1,9	2,9 0	4,7 2,4	6,5 0	0,2 0,1	
D05	Dojka, in situ Breast, in situ	M Ž	0,2 8,5	0 0	0 0	0 0	0 0	0 0	0 0	0 0	0 2,6	0 10,5	0 18,2	0 0	1,3 28,4	0 21,3	0 0	0 23,1	2,3 17,3	0 7,8	0 2,4	0 6,9	0,0 0,6	
D06	Maternični vrat, in situ (CIN III) Cervix uteri, in situ (CIN III)	M Ž	– 92,6	– 0	– 0	– 1,6	– 98,4	– 257,0	– 251,9	– 223,0	– 47,4	– 145,3	– 173,5	– 49,8	– 20,3	– 16,1	– 5,3	– 10,7	– 17,3	– 5,9	– 16,6	– 7,1	– 2,3	– 6,5
D09.0	Sečni mehur, in situ Bladder, in situ	M Ž	11,1 3,7	0 0	0 0	0 0	0 0	0 0	0 0	0 0	3,8 1,3	6,2 0	20,3 4,1	16,1 5,3	20,3 4,1	16,1 5,3	20,3 4,1	27,3 10,7	51,3 17,3	51,9 5,9	51,3 16,6	65,2 13,8	0,9 0,2	
D32.0	Meninge, benigna neoplazma Benign neoplasm of meninges	M Ž	1,7 3,5	0 0	0 0	0 0	0 0	0 0	0 0	0 0	1,3 4,0	1,3 5,3	4,9 3,9	2,5 5,4	5,4 1,8	0 0	0 0	0 0	1,9 8,9	2,3 1,9	8,6 5,9	4,7 14,2	0 11,5	0,1 0,2
D33.0	Možgani, benigna neoplazma Benign neoplasm of brain	M Ž	0,4 0,2	0 0	0 0	0 0	0 0	0 0	0 0	1,3 0	2,6 1,3	0 0	1,2 0	0 0	0 0	0 0	0 0	0 1,8	0 0	0 0	0 0	0 0	0 0	0,0 0,0
D39.1	Jajčnik, neopl. negatovega značaja Ovary, neopl. of uncertain behavior	M Ž	– 4,0	– 0	– 0	– 1,6	– 0	– 5,4	– 4,3	– 5,3	– 6,6	– 7,8	– 6,8	– 3,6	– 3,6	– 6,8	– 3,6	– 3,6	– 9,6	– 2,0	– 7,1	– 0	– 0,3	
D43.0	Možgani, neopredeljeno Brain, uncertain or unknown	M Ž	0,6 0,6	0 0	0 0	1,5 0	0 0	0 0	0 0	1,4 0	0 0	0 1,3	0 0	0 0	1,3 0	0 0	0 0	0 0	0 1,9	0 0	5,8 4,7	0 4,6	0,1 0,0	

**Zgoraj neupoštevani**  
 Not included above

**Tabela 6a. Število novih primerov raka po statističnih regijah po najpogostejših lokacijah in spolu - Slovenija 2004**

Table 6a. Number of new cancer cases by health regions by most frequent sites and by sex - Slovenia 2004

Statistična regija Statistical region	Spol Sex	Skupaj C00-C96 All sites	Lokacija (šifre MKB-10) Site(ICD-10codes)										Druga Other	D06*
			C16	C18	C19	C20	C34	C44	C50	C53	C54	C61		
Slovenija, skupaj Slovenia, total	M	5472	302	371	59	289	917	731	5	-	-	740	2058	-
	Ž	5153	175	338	59	175	288	855	1084	195	285	-	1699	944
Pomurska	M	327	12	16	1	18	49	52	0	-	-	64	115	-
	Ž	330	9	24	2	9	18	86	56	16	17	-	93	49
Podravska	M	759	61	52	8	32	135	52	1	-	-	109	309	-
	Ž	710	33	60	11	31	38	77	152	26	55	-	227	111
Koroška	M	187	15	13	3	8	38	29	0	-	-	9	72	-
	Ž	162	4	13	2	4	7	38	33	10	7	-	44	30
Savinjska	M	606	36	50	8	38	96	45	0	-	-	87	246	-
	Ž	624	24	33	9	23	36	76	138	30	39	-	216	168
Zasavska	M	140	8	10	2	9	30	14	0	-	-	12	55	-
	Ž	122	9	9	1	5	6	10	26	3	7	-	46	2
Spodnjeposavska	M	184	11	17	2	19	19	14	0	-	-	19	83	-
	Ž	155	7	16	1	8	6	10	33	5	14	-	55	43
Jugovzhodna Slovenija	M	389	30	33	5	20	70	33	1	-	-	46	151	-
	Ž	308	8	23	4	8	19	41	62	14	18	-	111	46
Osrednjeslovenska	M	1495	77	104	19	67	228	266	1	-	-	229	504	-
	Ž	1495	43	87	18	52	91	290	296	53	65	-	500	267
Gorenjska	M	575	20	24	1	29	105	105	1	-	-	81	209	-
	Ž	558	15	31	6	16	28	113	125	17	28	-	179	103
Notranjsko-kraška	M	156	4	11	3	10	32	13	0	-	-	24	59	-
	Ž	104	2	3	0	4	3	14	26	4	5	-	43	18
Goriška	M	301	8	21	2	26	56	42	0	-	-	28	118	-
	Ž	317	13	23	4	11	21	41	71	10	16	-	107	37
Obalno-kraška	M	353	20	20	5	13	59	66	1	-	-	32	137	-
	Ž	268	8	16	1	4	15	59	66	7	14	-	78	70

## Opis šifer MKB

Description of the ICD code

C16	Želodec Stomach	C44	Druge maligne neoplazme kože Skin, other malignomas
C18	Debelo črevo Colon	C50	Dojka Breast
C19	Rektosigmoidna zveza Rectosigmoid junction	C53	Maternični vrat Cervix uteri
C20	Rektum Rectum	C54	Maternično telo Corpus uteri
C34	Sapnica in pljuča Bronchus and lung	C61	Prostata Prostate
		D06	Maternični vrat, in situ (CIN III) Cervix uteri, in situ (CIN III)

\* Neupoštevano v skupnem številu: D06 - Maternični vrat, in situ (CIN III)  
Not included in All sites: D06 - Cervix uteri, in situ (CIN III)

**Tabela 6b. Starostno standardizirana\* incidenčna stopnja raka po statističnih regijah, po najpogostejših lokacijah in spolu - Slovenija 2004****Table 6b.** Age standardised\*\* cancer incidence rate by statistical regions by most frequent sites and by sex - Slovenia 2004

Statistična regija Statistical region	Spol Sex	Skupaj C00-C96 All sites	Lokacija (šifre MKB-10) Site (ICD-10 codes)										Druga Other D06**	
			C16	C18	C19	C20	C34	C44	C50	C53	C54	C61		
Slovenija, skupaj Slovenia, total	M	534,9	29,3	36,2	5,7	28,2	89,5	70,9	0,5	-	-	72,0	202,5	-
	Ž	489,1	16,5	32,0	5,5	16,6	27,2	80,2	103,8	18,8	27,2	-	161,3	92,7
Pomurska	M	532,7	19,1	26,3	1,8	29,6	79,4	82,0	0,0	-	-	105,8	188,7	-
	Ž	487,6	12,8	36,2	2,9	13,2	26,7	123,7	86,3	24,4	24,5	-	137,0	78,0
Podravska	M	457,5	36,4	31,1	4,9	19,6	81,5	31,0	0,6	-	-	64,9	187,4	-
	Ž	410,7	19,2	34,6	6,3	17,7	21,8	44,0	87,7	15,2	31,8	-	132,4	68,0
Koroška	M	502,4	40,1	34,8	8,2	21,3	101,8	78,9	0,0	-	-	24,9	192,4	-
	Ž	452,6	11,8	36,6	5,5	11,1	19,5	106,1	91,5	27,2	20,4	-	123,0	79,6
Savinjska	M	481,3	29,1	39,6	6,3	30,3	75,7	35,7	0,0	-	-	69,5	194,9	-
	Ž	482,5	18,6	25,6	6,9	17,8	28,0	59,4	106,1	23,0	30,3	-	166,8	127,0
Zasavska	M	581,0	49,8	37,2	9,0	41,4	118,5	48,4	11,9	-	-	41,0	223,7	-
	Ž	480,8	19,7	32,0	7,6	13,4	24,7	31,6	92,5	12,3	27,9	-	218,9	12,4
Spodnjeposavska	M	508,0	29,0	47,3	5,5	52,5	52,2	38,6	0,0	-	-	52,0	230,8	-
	Ž	416,7	18,7	41,3	2,8	21,8	15,9	25,5	90,0	13,9	38,6	-	148,1	124,9
Jugovzhodna Slovenija	M	578,0	43,8	49,6	7,6	29,5	104,7	49,2	1,4	-	-	67,5	224,5	-
	Ž	449,0	11,5	34,0	6,0	11,8	27,8	59,4	90,9	20,2	27,4	-	160,0	66,5
Osrednjeslovenska	M	594,3	30,5	41,3	7,5	26,5	90,6	105,2	0,4	-	-	90,2	202,2	-
	Ž	569,3	16,5	33,1	6,8	19,9	34,5	110,3	113,1	20,3	24,7	-	190,1	103,5
Gorenjska	M	572,9	19,8	23,7	0,9	28,4	104,5	104,1	0,9	-	-	79,3	211,3	-
	Ž	547,1	14,8	30,7	5,7	15,8	27,4	109,3	123,5	16,9	27,5	-	175,5	102,4
Notranjsko-kraška	M	564,5	13,3	41,1	11,0	36,2	114,8	43,4	0,0	-	-	87,0	217,7	-
	Ž	382,6	6,8	8,2	0,0	14,1	11,0	44,5	98,6	16,3	17,5	-	165,7	72,0
Goriška	M	456,8	11,0	30,8	2,6	40,0	85,0	61,8	0,0	-	-	42,2	183,6	-
	Ž	470,3	18,3	31,7	5,6	16,7	32,4	57,7	108,9	16,0	23,2	-	159,7	63,2
Obalno-kraška	M	592,9	32,0	33,2	7,8	21,8	100,8	109,6	1,8	-	-	52,5	233,5	-
	Ž	465,7	13,9	27,6	1,7	7,1	26,1	101,6	115,0	12,1	24,5	-	136,3	130,3

\* Standard - prebivalstvo Slovenije po popisu 2002  
Standard - population of Slovenia according to census 2002

Opis šifer MKB  
Description of the ICD code

C16	Želodec Stomach	C44	Druge maligne neoplazme kože Skin, other malignomas
C18	Debelo črevo Colon	C50	Dojka Breast
C19	Rektosigmoidna zveza Rectosigmoid junction	C53	Maternični vrat Cervix uteri
C20	Rektum Rectum	C54	Maternično telo Corpus uteri
C34	Sapnica in pljuča Bronchus and lung	C61	Prostata Prostate
		D06	Maternični vrat, in situ (CIN III) Cervix uteri, in situ (CIN III)

\*\* Neupoštevano v skupnem številu: D06 - Maternični vrat, in situ (CIN III)  
Not included in All sites: D06 - Cervix uteri, in situ (CIN III)

**Tabela 7. Število histološko (H) in citološko (C) potrjenih novih primerov raka po histološki vrsti in lokaciji - Slovenija 2004****Table 7.** Number of histologically (H) and cytologically (C) confirmed new cancer cases by histological type and by site - Slovenia 2004

Histološka vrsta Histologic type	Skupaj All sites		Lokacija (šifre MKB-10) Site (ICD-10 codes)																			
			C00		C01		C02		C03		C04		C05		C06		C07		C08		C09	
	H	C	H	C	H	C	H	C	H	C	H	C	H	C	H	C	H	C	H	C	H	C
<b>Vse vrste / All types</b>	<b>8914</b>	<b>923</b>	<b>34</b>	<b>2</b>	<b>17</b>	<b>2</b>	<b>18</b>	<b>1</b>	<b>11</b>	<b>1</b>	<b>36</b>	<b>0</b>	<b>16</b>	<b>0</b>	<b>22</b>	<b>0</b>	<b>8</b>	<b>1</b>	<b>2</b>	<b>1</b>	<b>47</b>	<b>0</b>
Small cell carcinoma	145	68	-	-	-	-	-	-	-	-	-	-	-	-	-	-	-	-	-	-	-	-
Non-small cell carcinoma	35	44	-	-	-	-	-	-	-	-	-	-	-	-	-	-	-	-	-	-	-	-
Squamous cell carcinoma	1292	140	32	2	16	-	18	-	10	-	35	-	12	-	19	-	-	-	-	-	-	47
Basal cell carcinoma	1191	40	-	-	-	-	-	-	-	-	-	-	-	-	-	-	-	-	-	-	-	-
Transitional cell carcinoma	295	-	-	-	-	-	-	-	-	-	-	-	-	-	-	-	-	-	-	-	-	-
Adenocarcinoma	4458	236	-	-	-	-	-	1	-	-	-	2	-	2	-	4	1	-	-	-	-	-
Others specified carcinomas	157	19	-	-	-	-	-	-	-	1	-	2	-	1	-	1	-	1	1	-	-	-
Carcinoma, unspecified	142	153	2	-	1	2	-	1	-	1	-	-	-	-	-	-	-	-	-	-	-	-
Malignant thymoma	2	1	-	-	-	-	-	-	-	-	-	-	-	-	-	-	-	-	-	-	-	-
Malignant paraganglioma/ pheochromocytoma	-	-	-	-	-	-	-	-	-	-	-	-	-	-	-	-	-	-	-	-	-	-
Malignant melanoma	371	2	-	-	-	-	-	-	-	-	-	-	-	-	-	-	-	-	-	-	-	-
Fibrosarcoma	6	-	-	-	-	-	-	-	-	-	-	-	-	-	-	-	-	-	-	-	-	-
Fibrohistiocytic sarcoma	12	1	-	-	-	-	-	-	-	-	-	-	-	-	-	-	-	-	-	-	-	-
Liposarcoma	16	-	-	-	-	-	-	-	-	-	-	-	-	-	-	-	-	-	-	-	-	-
Leiomyosarcoma	26	-	-	-	-	-	-	-	-	-	-	-	-	-	-	-	-	-	-	-	-	-
Rhabdomyosarcoma	4	-	-	-	-	-	-	-	-	-	-	-	-	-	-	-	-	-	-	-	-	-
Synovial sarcoma	6	-	-	-	-	-	-	-	-	-	-	-	-	-	-	-	-	-	-	-	-	-
Angiosarcoma	4	-	-	-	-	-	-	-	-	-	-	-	-	-	-	-	-	-	-	-	-	-
Kaposi sarcoma	1	-	-	-	-	-	-	-	-	-	-	-	-	-	-	-	-	-	-	-	-	-
Osteosarcoma	5	1	-	-	-	-	-	-	-	-	-	-	-	-	-	-	-	-	-	-	-	-
Chondrosarcoma	11	1	-	-	-	-	-	-	-	-	-	-	-	-	-	-	-	-	-	-	-	-
Ewing sarcoma/PNET	2	1	-	-	-	-	-	-	-	-	-	-	-	-	-	-	-	-	-	-	-	-
Others specified sarcomas	3	1	-	-	-	-	-	-	-	-	-	-	-	-	-	-	-	-	-	-	-	-
Sarcoma, unspecified	4	1	-	-	-	-	-	-	-	-	-	-	-	-	-	-	-	-	-	-	-	-
Malignant complex mixed and stromal tumors	50	3	-	-	-	-	-	-	-	-	-	-	-	-	-	-	3	-	1	-	-	-
Malignant fibroepithelial tumors	1	-	-	-	-	-	-	-	-	-	-	-	-	-	-	-	-	-	-	-	-	-
Malignant mesothelioma	27	6	-	-	-	-	-	-	-	-	-	-	-	-	-	-	-	-	-	-	-	-
Malignant gonadal stromal tumors	2	-	-	-	-	-	-	-	-	-	-	-	-	-	-	-	-	-	-	-	-	-
Dysgerminoma and seminoma	56	-	-	-	-	-	-	-	-	-	-	-	-	-	-	-	-	-	-	-	-	-
Other malignant germ cell tumors	43	-	-	-	-	-	-	-	-	-	-	-	-	-	-	-	-	-	-	-	-	-
Malignant trophoblastic tumors	11	-	-	-	-	-	-	-	-	-	-	-	-	-	-	-	-	-	-	-	-	-
Malignant gliomas	102	-	-	-	-	-	-	-	-	-	-	-	102	-	-	-	-	-	-	-	-	-
Malignant neuroepithelial tumors	4	1	-	-	-	-	-	-	-	-	-	-	-	-	-	-	-	-	-	-	-	-
Malignant meningioma	4	-	-	-	-	-	-	-	-	-	-	-	-	-	-	-	-	-	-	-	-	-
Malignant nerve sheath tumors	4	-	-	-	-	-	-	-	-	-	-	-	-	-	-	-	-	-	-	-	-	-
Non Hodgkin lymphoma	211	35	-	-	-	-	-	-	-	-	-	-	-	-	-	-	-	-	-	-	-	-
Hodgkin lymphoma	43	3	-	-	-	-	-	-	-	-	-	-	-	-	-	-	-	-	-	-	-	-
Plasma cell tumors	52	28	-	-	-	-	-	-	-	-	-	-	-	-	-	-	-	-	-	-	-	-
Chronic lymphoid leukemia	25	31	-	-	-	-	-	-	-	-	-	-	-	-	-	-	-	-	-	-	-	-
Leukemia except chronic lymphoid	64	41	-	-	-	-	-	-	-	-	-	-	-	-	-	-	-	-	-	-	-	-
Other lymphoreticular neoplasms	-	-	-	-	-	-	-	-	-	-	-	-	-	-	-	-	-	-	-	-	-	-
Chronic myeloproliferative diseases	6	31	-	-	-	-	-	-	-	-	-	-	-	-	-	-	-	-	-	-	-	-
Myelodysplastic syndromes	10	24	-	-	-	-	-	-	-	-	-	-	-	-	-	-	-	-	-	-	-	-
Others specified malignant tumors	1	-	-	-	-	-	-	-	-	-	-	-	-	-	-	-	-	-	-	-	-	-
Malignant tumor, unspecified	10	11	-	-	-	-	-	-	-	-	-	-	-	-	-	-	-	-	-	-	-	-

nadaljevanje / cont'd →

Tabela 7. – Table 7. Nadaljevanje – Continued

Histološka vrsta Histologic type	Skupaj All sites		Lokacija (šifre MKB-10) Site (ICD-10 codes)																			
	C00-C96		C10		C11		C12		C13		C14		C15		C16		C17		C18		C19	
	H	C	H	C	H	C	H	C	H	C	H	C	H	C	H	C	H	C	H	C	H	C
Vse vrste / All types	8914	923	4	-	7	1	44	-	24	2	-	-	71	2	432	7	19	-	665	3	113	-
Small cell carcinoma	145	68	-	-	-	-	-	-	-	-	-	-	1	-	1	-	-	-	-	-	-	-
Non-small cell carcinoma	35	44	-	-	-	-	-	-	-	-	-	-	-	-	-	-	-	-	-	-	-	-
Squamous cell carcinoma	1292	140	4	-	7	-	44	-	23	2	-	-	53	2	3	-	-	-	-	-	-	-
Basal cell carcinoma	1191	40	-	-	-	-	-	-	-	-	-	-	-	-	-	-	-	-	-	-	-	-
Transitional cell carcinoma	295	-	-	-	-	-	-	-	-	-	-	-	-	-	-	-	-	-	-	-	-	-
Adenocarcinoma	4458	236	-	-	-	-	-	-	-	-	-	-	13	-	399	4	16	-	640	3	109	-
Others specified carcinomas	157	19	-	-	-	1	-	-	-	-	-	-	1	-	-	-	-	-	4	-	-	-
Carcinoma, unspecified	142	153	-	-	-	-	-	-	1	-	-	-	3	-	16	2	-	-	18	-	4	-
Malignant thymoma	2	1	-	-	-	-	-	-	-	-	-	-	-	-	-	-	-	-	-	-	-	-
Malignant paraganglioma/ pheochromocytoma	-	-	-	-	-	-	-	-	-	-	-	-	-	-	-	-	-	-	-	-	-	-
Malignant melanoma	371	2	-	-	-	-	-	-	-	-	-	-	-	-	-	-	-	-	-	-	-	-
Fibrosarcoma	6	-	-	-	-	-	-	-	-	-	-	-	-	-	-	-	-	-	-	-	-	-
Fibrohistiocytic sarcoma	12	1	-	-	-	-	-	-	-	-	-	-	-	-	-	-	-	-	-	-	-	-
Liposarcoma	16	-	-	-	-	-	-	-	-	-	-	-	-	-	-	-	-	-	-	-	-	-
Leiomyosarcoma	26	-	-	-	-	-	-	-	-	-	-	-	-	-	1	-	-	-	2	-	-	-
Rhabdomyosarcoma	4	-	-	-	-	-	-	-	-	-	-	-	-	-	-	-	-	-	-	-	-	-
Synovial sarcoma	6	-	-	-	-	-	-	-	-	-	-	-	-	-	-	-	-	-	-	-	-	-
Angiosarcoma	4	-	-	-	-	-	-	-	-	-	-	-	-	-	-	-	-	-	-	-	-	-
Kaposi sarcoma	1	-	-	-	-	-	-	-	-	-	-	-	-	-	-	-	-	-	-	-	-	-
Osteosarcoma	5	1	-	-	-	-	-	-	-	-	-	-	-	-	-	-	-	-	-	-	-	-
Chondrosarcoma	11	1	-	-	-	-	-	-	-	-	-	-	-	-	-	-	-	-	-	-	-	-
Ewing sarcoma/PNET	2	1	-	-	-	-	-	-	-	-	-	-	-	-	-	-	-	-	-	-	-	-
Others specified sarcomas	3	1	-	-	-	-	-	-	-	-	-	-	-	-	-	-	-	-	-	-	-	-
Sarcoma, unspecified	4	1	-	-	-	-	-	-	-	-	-	-	-	-	-	-	-	-	-	-	-	-
Malignant complex mixed and stromal tumors	50	3	-	-	-	-	-	-	-	-	-	-	-	-	11	1	3	-	-	-	-	-
Malignant fibroepithelial tumors	1	-	-	-	-	-	-	-	-	-	-	-	-	-	-	-	-	-	-	-	-	-
Malignant mesothelioma	27	6	-	-	-	-	-	-	-	-	-	-	-	-	-	-	-	-	-	-	-	-
Malignant gonadal stromal tumors	2	-	-	-	-	-	-	-	-	-	-	-	-	-	-	-	-	-	-	-	-	-
Dysgerminoma and seminoma	56	-	-	-	-	-	-	-	-	-	-	-	-	-	-	-	-	-	-	-	-	-
Other malignant germ cell tumors	43	-	-	-	-	-	-	-	-	-	-	-	-	-	-	-	-	-	-	-	-	-
Malignant trophoblastic tumors	11	-	-	-	-	-	-	-	-	-	-	-	-	-	-	-	-	-	-	-	-	-
Malignant gliomas	102	-	-	-	-	-	-	-	-	-	-	-	-	-	-	-	-	-	-	-	-	-
Malignant neuroepithelial tumors	4	1	-	-	-	-	-	-	-	-	-	-	-	-	-	-	-	-	-	-	-	-
Malignant meningioma	4	-	-	-	-	-	-	-	-	-	-	-	-	-	-	-	-	-	-	-	-	-
Malignant nerve sheath tumor	4	-	-	-	-	-	-	-	-	-	-	-	-	-	-	-	-	-	-	-	-	-
Non Hodgkin lymphoma	211	35	-	-	-	-	-	-	-	-	-	-	-	-	-	-	-	-	-	-	-	-
Hodgkin lymphoma	43	3	-	-	-	-	-	-	-	-	-	-	-	-	-	-	-	-	-	-	-	-
Plasma cell tumors	52	28	-	-	-	-	-	-	-	-	-	-	-	-	-	-	-	-	-	-	-	-
Chronic lymphoid leukemia	25	31	-	-	-	-	-	-	-	-	-	-	-	-	-	-	-	-	-	-	-	-
Leukemia except chronic lymphoid	64	41	-	-	-	-	-	-	-	-	-	-	-	-	-	-	-	-	-	-	-	-
Other lymphoreticular neoplasms	-	-	-	-	-	-	-	-	-	-	-	-	-	-	-	-	-	-	-	-	-	-
Chronic myeloproliferative diseases	6	31	-	-	-	-	-	-	-	-	-	-	-	-	-	-	-	-	-	-	-	-
Myelodysplastic syndromes	10	24	-	-	-	-	-	-	-	-	-	-	-	-	-	-	-	-	-	-	-	-
Others specified malignant tumors	1	-	-	-	-	-	-	-	-	-	-	-	-	-	-	-	-	-	-	-	-	-
Malignant tumor, unspecified	10	11	-	-	-	-	-	-	-	-	-	-	-	-	1	-	-	-	1	-	-	-

nadaljevanje / cont'd →

Tabela 7. – Table 7. Nadaljevanje – Continued

Histološka vrsta Histologic type	Skupaj All sites		Lokacija (šifre MKB-10) Site (ICD-10 codes)																			
			C00-C96		C20		C21		C22		C23		C24		C25		C26		C30		C31	
	H	C	H	C	H	C	H	C	H	C	H	C	H	C	H	C	H	C	H	C	H	C
Vse vrste / All types	8914	923	448	1	15	0	53	17	31	4	34	2	115	25	1	0	8	0	16	0	114	0
Small cell carcinoma	145	68	-	-	-	-	-	-	-	-	-	-	-	-	-	-	-	-	-	-	-	-
Non-small cell carcinoma	35	44	-	-	-	-	-	-	-	-	-	-	-	-	-	-	-	-	-	-	-	-
Squamous cell carcinoma	1292	140	-	-	8	-	-	-	-	-	-	-	-	-	-	-	5	-	7	-	11	-
Basal cell carcinoma	1191	40	-	-	-	-	-	-	-	-	-	-	-	-	-	-	-	-	-	-	-	-
Transitional cell carcinoma	295	-	-	-	1	-	-	-	-	-	-	-	-	-	-	-	-	-	-	-	-	-
Adenocarcinoma	4458	236	441	1	4	-	52	13	26	3	31	-	107	17	1	-	-	-	4	-	-	-
Others specified carcinomas	157	19	1	-	-	-	-	-	3	-	1	-	3	-	-	-	-	-	3	-	1	-
Carcinoma, unspecified	142	153	5	-	1	-	-	3	1	1	2	2	4	8	-	-	-	-	1	-	3	-
Malignant thymoma	2	1	-	-	-	-	-	-	-	-	-	-	-	-	-	-	-	-	-	-	-	-
Malignant paraganglioma/ pheochromocytoma	-	-	-	-	-	-	-	-	-	-	-	-	-	-	-	-	-	-	-	-	-	-
Malignant melanoma	371	2	1	-	1	-	-	-	-	-	-	-	-	-	-	-	1	-	1	-	-	-
Fibrosarcoma	6	-	-	-	-	-	-	-	-	-	-	-	-	-	-	-	-	-	-	-	-	-
Fibrohistiocytic sarcoma	12	1	-	-	-	-	-	-	-	-	-	-	-	-	-	-	-	-	-	-	-	-
Liposarcoma	16	-	-	-	-	-	-	-	-	-	-	-	-	-	-	-	-	-	-	-	-	-
Leiomyosarcoma	26	-	-	-	-	-	-	-	-	-	-	-	-	-	-	-	-	-	-	-	-	-
Rhabdomyosarcoma	4	-	-	-	-	-	-	-	-	-	-	-	-	-	-	-	-	-	-	-	-	-
Synovial sarcoma	6	-	-	-	-	-	-	-	-	-	-	-	-	-	-	-	-	-	-	-	-	-
Angiosarcoma	4	-	-	-	-	-	-	-	-	-	-	-	-	-	-	-	-	-	-	-	-	-
Kaposi sarcoma	1	-	-	-	-	-	-	-	-	-	-	-	-	-	-	-	-	-	-	-	-	-
Osteosarcoma	5	1	-	-	-	-	-	-	-	-	-	-	-	-	-	-	-	-	-	-	-	-
Chondrosarcoma	11	1	-	-	-	-	-	-	-	-	-	-	-	-	-	-	1	-	-	-	-	-
Ewing sarcoma/PNET	2	1	-	-	-	-	-	-	-	-	-	-	-	-	-	-	-	-	-	-	-	-
Other specified sarcomas	3	1	-	-	-	-	-	-	-	-	-	-	-	-	-	-	-	-	-	-	-	-
Sarcoma, unspecified	4	1	-	-	-	-	-	-	-	-	-	-	-	-	-	-	-	-	-	-	-	-
Malignant complex mixed and stromal tumors	50	3	-	-	-	-	1	1	-	-	-	-	-	-	-	-	-	-	-	-	-	-
Malignant fibroepithelial tumors	1	-	-	-	-	-	-	-	-	-	-	-	-	-	-	-	-	-	-	-	-	-
Malignant mesothelioma	27	6	-	-	-	-	-	-	-	-	-	-	-	-	-	-	-	-	-	-	-	-
Malignant gonadal stromal tumors	2	-	-	-	-	-	-	-	-	-	-	-	-	-	-	-	-	-	-	-	-	-
Dysgerminoma and seminoma	56	-	-	-	-	-	-	-	-	-	-	-	-	-	-	-	-	-	-	-	-	-
Other malignant germ cell tumors	43	-	-	-	-	-	-	-	-	-	-	-	-	-	-	-	-	-	-	-	-	-
Malignant trophoblastic tumors	11	-	-	-	-	-	-	-	-	-	-	-	-	-	-	-	-	-	-	-	-	-
Malignant gliomas	102	-	-	-	-	-	-	-	-	-	-	-	-	-	-	-	-	-	-	-	-	-
Malignant neuroepithelial tumors	4	1	-	-	-	-	-	-	-	-	-	-	-	-	-	-	1	-	-	-	-	-
Malignant meningioma	4	-	-	-	-	-	-	-	-	-	-	-	-	-	-	-	-	-	-	-	-	-
Malignant nerve sheath tumors	4	-	-	-	-	-	-	-	-	-	-	-	-	-	-	-	-	-	-	-	-	-
Non Hodgkin lymphoma	211	35	-	-	-	-	-	-	-	-	-	-	-	-	-	-	-	-	-	-	-	-
Hodgkin lymphoma	43	3	-	-	-	-	-	-	-	-	-	-	-	-	-	-	-	-	-	-	-	-
Plasma cell tumors	52	28	-	-	-	-	-	-	-	-	-	-	-	-	-	-	-	-	-	-	-	-
Chronic lymphoid leukemia	25	31	-	-	-	-	-	-	-	-	-	-	-	-	-	-	-	-	-	-	-	-
Leukemia except chronic lymphoid	64	41	-	-	-	-	-	-	-	-	-	-	-	-	-	-	-	-	-	-	-	-
Other lymphoreticular neoplasms	-	-	-	-	-	-	-	-	-	-	-	-	-	-	-	-	-	-	-	-	-	-
Chronic myeloproliferative diseases	6	31	-	-	-	-	-	-	-	-	-	-	-	-	-	-	-	-	-	-	-	-
Myelodysplastic syndromes	10	24	-	-	-	-	-	-	-	-	-	-	-	-	-	-	-	-	-	-	-	-
Other specified malignant tumors	1	-	-	-	-	-	-	-	-	-	-	-	-	-	-	-	-	-	-	-	-	-
Malignant tumor, unspecified	10	11	-	-	-	-	-	1	-	-	-	-	1	-	-	-	-	-	-	-	-	-

nadaljevanje / cont'd →

Tabela 7. – Table 7. Nadaljevanje – Continued

Histološka vrsta Histologic type	Skupaj All sites		Lokacija (šifre MKB-10) Site (ICD-10 codes)																					
	C00–C96		C33		C34		C37		C38		C39		C40		C41		C43		C44		C45			
	H	C	H	C	H	C	H	C	H	C	H	C	H	C	H	C	H	C	H	C	H	C		
<b>Vse vrste / All types</b>	<b>8914</b>	<b>923</b>	<b>5</b>	<b>3</b>	<b>738</b>	<b>354</b>	<b>2</b>	<b>1</b>	<b>3</b>	<b>1</b>	<b>-</b>	<b>-</b>	<b>11</b>	<b>3</b>	<b>8</b>	<b>-</b>	<b>346</b>	<b>1</b>	<b>1513</b>	<b>61</b>	<b>27</b>	<b>6</b>		
Small cell carcinoma	145	68	1	-	138	66	-	-	-	-	-	-	-	-	-	-	-	-	-	-	-	-		
Non-small cell carcinoma	35	44	-	2	35	42	-	-	-	-	-	-	-	-	-	-	-	-	-	-	-	-		
Squamous cell carcinoma	1292	140	3	-	247	111	-	-	-	-	-	-	-	-	-	-	-	-	-	299	16	-	-	
Basal cell carcinoma	1191	40	-	-	-	-	-	-	-	-	-	-	-	-	-	-	-	-	-	1186	40	-	-	
Transitional cell carcinoma	295	-	-	-	-	-	-	-	-	-	-	-	-	-	-	-	-	-	-	-	-	-	-	
Adenocarcinoma	4458	236	-	1	232	107	-	-	-	-	-	-	-	-	-	-	-	-	-	-	14	-	-	-
Other specified carcinomas	157	19	1	-	72	9	-	-	-	-	-	-	-	-	-	-	-	-	-	2	-	-	-	-
Carcinoma, unspecified	142	153	-	-	12	14	-	-	-	-	-	-	-	-	-	-	-	-	-	3	4	-	-	-
Malignant thymoma	2	1	-	-	-	-	2	1	-	-	-	-	-	-	-	-	-	-	-	-	-	-	-	-
Malignant paraganglioma/ pheochromocytoma	-	-	-	-	-	-	-	-	-	-	-	-	-	-	-	-	-	-	-	-	-	-	-	-
Malignant melanoma	371	2	-	-	-	-	-	-	-	-	-	-	-	-	-	-	346	1	-	-	-	-	-	-
Fibrosarcoma	6	-	-	-	-	-	-	-	-	-	-	-	-	-	-	-	-	-	-	-	-	-	-	-
Fibrohistiocytic sarcoma	12	1	-	-	-	-	-	-	-	-	-	-	-	-	-	-	-	-	-	7	-	-	-	-
Liposarcoma	16	-	-	-	-	-	-	-	-	-	-	-	-	-	-	-	-	-	-	-	-	-	-	-
Leiomyosarcoma	26	-	-	-	-	-	-	-	-	-	-	1	-	-	-	-	-	-	-	-	-	-	-	-
Rhabdomyosarcoma	4	-	-	-	-	-	-	-	-	-	-	-	-	-	-	-	-	-	-	-	-	-	-	-
Synovial sarcoma	6	-	-	-	-	-	-	-	-	-	-	-	-	-	-	-	-	-	-	-	-	-	-	-
Angiosarcoma	4	-	-	-	-	-	-	1	-	-	-	1	-	1	-	-	-	-	-	-	-	-	-	-
Kaposi sarcoma	1	-	-	-	-	-	-	-	-	-	-	-	-	-	-	-	-	-	-	-	-	-	-	-
Osteosarcoma	5	1	-	-	-	-	-	-	-	-	-	2	1	3	-	-	-	-	-	-	-	-	-	-
Chondrosarcoma	11	1	-	-	-	-	-	-	-	-	-	6	1	3	-	-	-	-	-	-	-	-	-	-
Ewing sarcoma/PNET	2	1	-	-	1	-	-	-	-	-	-	-	1	-	-	-	-	-	-	-	-	-	-	-
Other specified sarcomas	3	1	-	-	-	-	-	-	-	-	-	-	-	-	-	-	-	-	-	-	-	-	-	-
Sarcoma, unspecified	4	1	-	-	-	-	-	-	-	-	-	1	-	-	-	-	-	-	-	1	-	-	-	-
Malignant complex mixed and stromal tumors	50	3	-	-	-	-	-	-	-	-	-	-	-	-	-	-	-	-	-	-	-	-	-	-
Malignant fibroepithelial tumors	1	-	-	-	-	-	-	-	-	-	-	-	-	-	-	-	-	-	-	-	-	-	-	-
Malignant mesothelioma	27	6	-	-	-	-	-	-	-	-	-	-	-	-	-	-	-	-	-	-	-	27	6	
Malignant gonadal stromal tumors	2	-	-	-	-	-	-	-	-	-	-	-	-	-	-	-	-	-	-	-	-	-	-	-
Dysgerminoma and seminoma	56	-	-	-	-	-	-	1	-	-	-	-	-	-	-	-	-	-	-	-	-	-	-	-
Other malignant germ cell tumors	43	-	-	-	-	-	-	1	-	-	-	-	-	-	-	-	-	-	-	-	-	-	-	-
Malignant trophoblastic tumors	11	-	-	-	-	-	-	-	-	-	-	-	-	-	-	-	-	-	-	-	-	-	-	-
Malignant gliomas	102	-	-	-	-	-	-	-	-	-	-	-	-	-	-	-	-	-	-	-	-	-	-	-
Malignant neuroepithelial tumors	4	1	-	-	-	-	-	-	-	-	-	-	-	-	-	-	-	-	-	-	-	-	-	-
Malignant meningioma	4	-	-	-	-	-	-	-	-	-	-	-	-	-	-	-	-	-	-	-	-	-	-	-
Malignant nerve sheath tumors	4	-	-	-	-	-	-	-	-	-	-	-	-	-	-	-	-	-	-	-	-	-	-	-
Non Hodgkin lymphoma	211	35	-	-	-	-	-	-	-	-	-	-	-	-	-	-	-	-	-	-	-	-	-	-
Hodgkin lymphoma	43	3	-	-	-	-	-	-	-	-	-	-	-	-	-	-	-	-	-	-	-	-	-	-
Plasma cell tumors	52	28	-	-	-	-	-	-	-	-	-	-	-	-	-	-	-	-	-	-	-	-	-	-
Chronic lymphoid leukemia	25	31	-	-	-	-	-	-	-	-	-	-	-	-	-	-	-	-	-	-	-	-	-	-
Leukemia except chronic lymphoid	64	41	-	-	-	-	-	-	-	-	-	-	-	-	-	-	-	-	-	-	-	-	-	-
Other lymphoreticular neoplasms	-	-	-	-	-	-	-	-	-	-	-	-	-	-	-	-	-	-	-	-	-	-	-	-
Chronic myeloproliferative diseases	6	31	-	-	-	-	-	-	-	-	-	-	-	-	-	-	-	-	-	-	-	-	-	-
Myelodysplastic syndromes	10	24	-	-	-	-	-	-	-	-	-	-	-	-	-	-	-	-	-	-	-	-	-	-
Other specified malignant tumors	1	-	-	-	-	-	-	-	-	-	-	-	-	1	-	-	-	-	-	-	-	-	-	-
Malignant tumor, unspecified	10	11	-	-	1	5	-	-	-	1	-	-	-	-	-	-	-	-	-	1	1	-	-	-

nadaljevanje / cont'd →



Tabela 7. – Table 7. Nadaljevanje – Continued

Histološka vrsta Histologic type	Skupaj All sites		Lokacija (šifre MKB-10) Site (ICD-10 codes)																			
	C00-C96		C46		C47		C48		C49		C50		C51		C52		C53		C54		C55	
	H	C	H	C	H	C	H	C	H	C	H	C	H	C	H	C	H	C	H	C	H	C
Vse vrste / All types	8914	923	1	0	3	1	26	2	40	1	960	99	54	0	5	0	193	0	284	0	6	0
Small cell carcinoma	145	68	-	-	-	-	-	-	-	-	-	-	-	-	-	-	1	-	-	-	-	-
Non-small cell carcinoma	35	44	-	-	-	-	-	-	-	-	-	-	-	-	-	-	-	-	-	-	-	-
Squamous cell carcinoma	1292	140	-	-	-	-	-	-	-	-	-	-	44	-	4	-	166	-	1	-	-	-
Basal cell carcinoma	1191	40	-	-	-	-	-	-	-	-	-	-	5	-	-	-	-	-	-	-	-	-
Transitional cell carcinoma	295	-	-	-	-	-	-	-	-	-	-	-	-	-	-	-	-	-	-	-	-	-
Adenocarcinoma	4458	236	-	-	-	7	-	-	-	949	20	1	-	-	-	15	-	230	-	-	-	-
Others specified carcinomas	157	19	-	-	-	-	-	-	-	3	1	1	-	-	-	9	-	30	-	-	-	-
Carcinoma, unspecified	142	153	-	-	-	-	-	-	-	6	78	2	-	-	-	1	-	2	-	-	-	-
Malignant thymoma	2	1	-	-	-	-	-	-	-	-	-	-	-	-	-	-	-	-	-	-	-	-
Malignant paraganglioma/ pheochromocytoma	-	-	-	-	-	-	-	-	-	-	-	-	-	-	-	-	-	-	-	-	-	-
Malignant melanoma	371	2	-	-	-	-	-	-	-	-	-	-	-	-	-	-	-	-	-	-	-	-
Fibrosarcoma	6	-	-	-	-	1	-	3	-	1	-	1	-	-	-	-	-	-	-	-	-	-
Fibrohistiocytic sarcoma	12	1	-	-	-	-	-	5	1	-	-	-	-	-	-	-	-	-	-	-	-	-
Liposarcoma	16	-	-	-	-	9	-	7	-	-	-	-	-	-	-	-	-	-	-	-	-	-
Leiomyosarcoma	26	-	-	-	-	2	-	13	-	-	-	-	-	-	-	-	-	2	-	1	-	-
Rhabdomyosarcoma	4	-	-	-	-	1	-	-	-	-	-	-	-	-	-	-	-	-	-	1	-	-
Synovial sarcoma	6	-	-	-	-	1	-	4	-	-	-	-	-	1	-	-	-	-	-	-	-	-
Angiosarcoma	4	-	-	-	-	-	-	1	-	-	-	-	-	-	-	-	-	-	-	-	-	-
Kaposi sarcoma	1	-	1	-	-	-	-	-	-	-	-	-	-	-	-	-	-	-	-	-	-	-
Osteosarcoma	5	1	-	-	-	-	-	-	-	-	-	-	-	-	-	-	-	-	-	-	-	-
Chondrosarcoma	11	1	-	-	-	-	-	1	-	-	-	-	-	-	-	-	-	-	-	-	-	-
Ewing sarcoma/PNET	2	1	-	-	-	-	-	1	-	-	-	-	-	-	-	-	-	-	-	-	-	-
Others specified sarcomas	3	1	-	-	-	-	1	3	-	-	-	-	-	-	-	-	-	-	-	-	-	-
Sarcoma, unspecified	4	1	-	-	-	1	1	-	-	-	-	-	-	-	-	-	-	-	-	1	-	-
Malignant complex mixed and stromal tumors	50	3	-	-	-	2	-	1	-	-	-	-	-	-	-	1	-	19	-	3	-	-
Malignant fibroepithelial tumors	1	-	-	-	-	-	-	-	-	1	-	-	-	-	-	-	-	-	-	-	-	-
Malignant mesothelioma	27	6	-	-	-	-	-	-	-	-	-	-	-	-	-	-	-	-	-	-	-	-
Malignant gonadal stromal tumors	2	-	-	-	-	-	-	-	-	-	-	-	-	-	-	-	-	-	-	-	-	-
Dysgerminoma and seminoma	56	-	-	-	-	2	-	-	-	-	-	-	-	-	-	-	-	-	-	-	-	-
Other malignant germ cell tumors	43	-	-	-	-	-	-	-	-	-	-	-	-	-	-	-	-	-	-	-	-	-
Malignant trophoblastic tumors	11	-	-	-	-	-	-	-	-	-	-	-	-	-	-	-	-	-	-	-	-	-
Malignant gliomas	102	-	-	-	-	-	-	-	-	-	-	-	-	-	-	-	-	-	-	-	-	-
Malignant neuroepithelial tumors	4	1	-	-	1	1	-	-	-	-	-	-	-	-	-	-	-	-	-	-	-	-
Malignant meningioma	4	-	-	-	-	-	-	-	-	-	-	-	-	-	-	-	-	-	-	-	-	-
Malignant nerve sheath tumors	4	-	-	-	3	-	-	-	-	-	-	-	-	-	-	-	-	-	-	-	-	-
Non Hodgkin lymphoma	211	35	-	-	-	-	-	-	-	-	-	-	-	-	-	-	-	-	-	-	-	-
Hodgkin lymphoma	43	3	-	-	-	-	-	-	-	-	-	-	-	-	-	-	-	-	-	-	-	-
Plasma cell tumors	52	28	-	-	-	-	-	-	-	-	-	-	-	-	-	-	-	-	-	-	-	-
Chronic lymphoid leukemia	25	31	-	-	-	-	-	-	-	-	-	-	-	-	-	-	-	-	-	-	-	-
Leukemia except chronic lymphoid	64	41	-	-	-	-	-	-	-	-	-	-	-	-	-	-	-	-	-	-	-	-
Other lymphoreticular neoplasms	-	-	-	-	-	-	-	-	-	-	-	-	-	-	-	-	-	-	-	-	-	-
Chronic myeloproliferative diseases	6	31	-	-	-	-	-	-	-	-	-	-	-	-	-	-	-	-	-	-	-	-
Myelodysplastic syndromes	10	24	-	-	-	-	-	-	-	-	-	-	-	-	-	-	-	-	-	-	-	-
Other specified malignant tumors	1	-	-	-	-	-	-	-	-	-	-	-	-	-	-	-	-	-	-	-	-	-
Malignant tumor, unspecified	10	11	-	-	-	-	-	-	-	-	-	-	-	-	-	-	-	-	-	-	-	-

nadaljevanje / cont'd →

Tabela 7. – Table 7. Nadaljevanje – Continued

Histološka vrsta Histologic type	Skupaj All sites		Lokacija (šifre MKB-10) Site (ICD-10 codes)																			
			C00–C96		C56		C57		C58		C60		C61		C62		C63		C64		C65	
	H	C	H	C	H	C	H	C	H	C	H	C	H	C	H	C	H	C	H	C	H	C
Vse vrste / All types	8914	923	142	14	4	0	1	0	10	0	674	14	100	0	2	0	209	9	29	0	10	0
Small cell carcinoma	145	68	-	-	-	-	-	-	-	-	-	-	-	-	-	-	-	-	-	-	-	-
Non-small cell carcinoma	35	44	-	-	-	-	-	-	-	-	-	-	-	-	-	-	-	-	-	-	-	-
Squamous cell carcinoma	1292	140	-	-	2	-	-	-	8	-	-	-	-	-	1	-	-	-	1	-	-	-
Basal cell carcinoma	1191	40	-	-	-	-	-	-	-	-	-	-	-	-	-	-	-	-	-	-	-	-
Transitional cell carcinoma	295	-	-	-	-	-	-	-	-	-	-	-	-	-	-	-	-	-	28	-	10	-
Adenocarcinoma	4458	236	131	9	2	-	-	-	-	-	634	6	-	-	-	-	202	7	-	-	-	-
Other specified carcinomas	157	19	4	-	-	-	-	-	-	-	-	-	-	-	-	-	2	-	-	-	-	-
Carcinoma, unspecified	142	153	-	5	-	-	-	-	2	-	39	8	-	-	-	-	1	-	-	-	-	-
Malignant thymoma	2	1	-	-	-	-	-	-	-	-	-	-	-	-	-	-	-	-	-	-	-	-
Malignant paraganglioma/ pheochromocytoma	-	-	-	-	-	-	-	-	-	-	-	-	-	-	-	-	-	-	-	-	-	-
Malignant melanoma	371	2	-	-	-	-	-	-	-	-	-	-	-	1	-	-	-	-	-	-	-	-
Fibrosarcoma	6	-	-	-	-	-	-	-	-	-	-	-	-	-	-	-	-	-	-	-	-	-
Fibrohistiocytic sarcoma	12	1	-	-	-	-	-	-	-	-	-	-	-	-	-	-	-	-	-	-	-	-
Liposarcoma	16	-	-	-	-	-	-	-	-	-	-	-	-	-	-	-	-	-	-	-	-	-
Leiomyosarcoma	26	-	-	-	-	-	-	-	-	-	-	-	-	-	-	-	-	-	-	-	-	-
Rhabdomyosarcoma	4	-	-	-	-	-	-	-	-	-	1	-	-	-	-	-	-	-	-	-	-	-
Synovial sarcoma	6	-	-	-	-	-	-	-	-	-	-	-	-	-	-	-	-	-	-	-	-	-
Angiosarcoma	4	-	-	-	-	-	-	-	-	-	-	-	-	-	-	-	-	-	-	-	-	-
Kaposi sarcoma	1	-	-	-	-	-	-	-	-	-	-	-	-	-	-	-	-	-	-	-	-	-
Osteosarcoma	5	1	-	-	-	-	-	-	-	-	-	-	-	-	-	-	-	-	-	-	-	-
Chondrosarcoma	11	1	-	-	-	-	-	-	-	-	-	-	-	-	-	-	-	-	-	-	-	-
Ewing sarcoma/PNET	2	1	-	-	-	-	-	-	-	-	-	-	-	-	-	-	-	-	-	-	-	-
Other specified sarcomas	3	1	-	-	-	-	-	-	-	-	-	-	-	-	-	-	-	-	-	-	-	-
Sarcoma, unspecified	4	1	-	-	-	-	-	-	-	-	-	-	-	-	-	-	-	-	-	-	-	-
Malignant complex mixed and stromal tumors	50	3	2	-	-	-	-	-	-	-	-	-	-	-	-	-	1	1	-	-	-	-
Malignant fibroepithelial tumors	1	-	-	-	-	-	-	-	-	-	-	-	-	-	-	-	-	-	-	-	-	-
Malignant mesothelioma	27	6	-	-	-	-	-	-	-	-	-	-	-	-	-	-	-	-	-	-	-	-
Malignant gonadal stromal tumors	2	-	2	-	-	-	-	-	-	-	-	-	-	-	-	-	-	-	-	-	-	-
Dysgerminoma and seminoma	56	-	2	-	-	-	-	-	-	-	-	-	51	-	-	-	-	-	-	-	-	-
Other malignant germ cell tumors	43	-	1	-	-	-	-	-	-	-	-	-	40	-	-	-	-	-	-	-	-	-
Malignant trophoblastic tumors	11	-	-	-	-	-	1	-	-	-	-	-	9	-	-	1	-	-	-	-	-	-
Malignant gliomas	102	-	-	-	-	-	-	-	-	-	-	-	-	-	-	-	-	-	-	-	-	-
Malignant neuroepithelial tumors	4	1	-	-	-	-	-	-	-	-	-	-	-	-	-	-	-	-	-	-	-	-
Malignant meningioma	4	-	-	-	-	-	-	-	-	-	-	-	-	-	-	-	-	-	-	-	-	-
Malignant nerve sheath tumors	4	-	-	-	-	-	-	-	-	-	-	-	-	-	-	-	-	-	-	-	-	-
Non Hodgkin lymphoma	211	35	-	-	-	-	-	-	-	-	-	-	-	-	-	-	-	-	-	-	-	-
Hodgkin lymphoma	43	3	-	-	-	-	-	-	-	-	-	-	-	-	-	-	-	-	-	-	-	-
Plasma cell tumors	52	28	-	-	-	-	-	-	-	-	-	-	-	-	-	-	-	-	-	-	-	-
Chronic lymphoid leukemia	25	31	-	-	-	-	-	-	-	-	-	-	-	-	-	-	-	-	-	-	-	-
Leukemia except chronic lymphoid	64	41	-	-	-	-	-	-	-	-	-	-	-	-	-	-	-	-	-	-	-	-
Other lymphoreticular neoplasms	-	-	-	-	-	-	-	-	-	-	-	-	-	-	-	-	-	-	-	-	-	-
Chronic myeloproliferative diseases	6	31	-	-	-	-	-	-	-	-	-	-	-	-	-	-	-	-	-	-	-	-
Myelodysplastic syndromes	10	24	-	-	-	-	-	-	-	-	-	-	-	-	-	-	-	-	-	-	-	-
Other specified malignant tumors	1	-	-	-	-	-	-	-	-	-	-	-	-	-	-	-	-	-	-	-	-	-
Malignant tumor, unspecified	10	11	-	-	-	-	-	-	-	-	-	-	-	-	-	-	2	1	-	-	-	-

nadaljevanje / cont'd →

Tabela 7. – Table 7. Nadaljevanje – Continued

Histološka vrsta Histologic type	Skupaj All sites		Lokacija (šifre MKB-10) Site (ICD-10 codes)																			
	C00-C96		C67		C68		C69		C70		C71		C72		C73		C74		C75		C76	
	H	C	H	C	H	C	H	C	H	C	H	C	H	C	H	C	H	C	H	C	H	C
Vse vrste / All types	8914	923	271	1	2	0	24	0	5	0	100	0	5	0	127	8	0	1	0	0	10	1
Small cell carcinoma	145	68	1	-	-	-	-	-	-	-	-	-	-	-	-	-	-	-	-	-	-	-
Non-small cell carcinoma	35	44	-	-	-	-	-	-	-	-	-	-	-	-	-	-	-	-	-	-	-	-
Squamous cell carcinoma	1292	140	5	-	1	-	5	-	-	-	-	-	-	-	-	-	-	-	-	-	-	-
Basal cell carcinoma	1191	40	-	-	-	-	-	-	-	-	-	-	-	-	-	-	-	-	-	-	-	-
Transitional cell carcinoma	295	-	255	-	1	-	-	-	-	-	-	-	-	-	-	-	-	-	-	-	-	-
Adenocarcinoma	4458	236	9	-	-	-	-	-	-	-	-	-	123	1	-	-	-	-	-	-	5	-
Others specified carcinomas	157	19	-	-	-	-	-	-	-	-	-	-	3	7	-	-	-	-	-	-	1	-
Carcinoma, unspecified	142	153	-	1	-	-	-	-	-	-	-	-	-	-	-	-	1	-	-	-	-	-
Malignant thymoma	2	1	-	-	-	-	-	-	-	-	-	-	-	-	-	-	-	-	-	-	-	-
Malignant paraganglioma/ pheochromocytoma	-	-	-	-	-	-	-	-	-	-	-	-	-	-	-	-	-	-	-	-	-	-
Malignant melanoma	371	2	-	-	-	-	17	-	-	-	-	-	-	-	-	-	-	-	-	-	-	-
Fibrosarcoma	6	-	-	-	-	-	-	-	-	-	-	-	-	-	-	-	-	-	-	-	-	-
Fibrohistiocytic sarcoma	12	1	-	-	-	-	-	-	-	-	-	-	-	-	-	-	-	-	-	-	-	-
Liposarcoma	16	-	-	-	-	-	-	-	-	-	-	-	-	-	-	-	-	-	-	-	-	-
Leiomyosarcoma	26	-	1	-	-	-	-	1	-	-	-	-	-	-	-	-	-	-	-	-	2	-
Rhabdomyosarcoma	4	-	-	-	-	-	1	-	-	-	-	-	-	-	-	-	-	-	-	-	-	-
Synovial sarcoma	6	-	-	-	-	-	-	-	-	-	-	-	-	-	-	-	-	-	-	-	-	-
Angiosarcoma	4	-	-	-	-	-	-	-	-	-	-	-	-	-	-	-	-	-	-	-	-	-
Kaposi sarcoma	1	-	-	-	-	-	-	-	-	-	-	-	-	-	-	-	-	-	-	-	-	-
Osteosarcoma	5	1	-	-	-	-	-	-	-	-	-	-	-	-	-	-	-	-	-	-	-	-
Chondrosarcoma	11	1	-	-	-	-	-	-	-	-	-	-	-	-	-	-	-	-	-	-	-	-
Ewing sarcoma/PNET	2	1	-	-	-	-	-	-	-	-	-	-	-	-	-	-	-	-	-	-	-	-
Other specified sarcomas	3	1	-	-	-	-	-	-	-	-	-	-	-	-	-	-	-	-	-	-	-	-
Sarcoma, unspecified	4	1	-	-	-	-	-	-	-	-	-	-	-	-	-	-	-	-	-	-	-	-
Malignant complex mixed and stromal tumors	50	3	-	-	-	-	-	-	-	-	-	-	-	-	-	-	-	-	-	-	1	-
Malignant fibroepithelial tumors	1	-	-	-	-	-	-	-	-	-	-	-	-	-	-	-	-	-	-	-	-	-
Malignant mesothelioma	27	6	-	-	-	-	-	-	-	-	-	-	-	-	-	-	-	-	-	-	-	-
Malignant gonadal stromal tumors	2	-	-	-	-	-	-	-	-	-	-	-	-	-	-	-	-	-	-	-	-	-
Dysgerminoma and seminoma	56	-	-	-	-	-	-	-	-	-	-	-	-	-	-	-	-	-	-	-	-	-
Other malignant germ cell tumors	43	-	-	-	-	-	-	-	-	-	-	-	-	-	-	-	-	-	-	-	1	-
Malignant trophoblastic tumors	11	-	-	-	-	-	-	-	-	-	-	-	-	-	-	-	-	-	-	-	-	-
Malignant gliomas	102	-	-	-	-	-	-	-	98	-	4	-	-	-	-	-	-	-	-	-	-	-
Malignant neuroepithelial tumors	4	1	-	-	-	-	1	-	-	1	-	-	-	-	-	-	-	-	-	-	-	-
Malignant meningioma	4	-	-	-	-	-	-	4	-	-	-	-	-	-	-	-	-	-	-	-	-	-
Malignant nerve sheath tumors	4	-	-	-	-	-	-	-	-	-	1	-	-	-	-	-	-	-	-	-	-	-
Non Hodgkin lymphoma	211	35	-	-	-	-	-	-	-	-	-	-	-	-	-	-	-	-	-	-	-	-
Hodgkin lymphoma	43	3	-	-	-	-	-	-	-	-	-	-	-	-	-	-	-	-	-	-	-	-
Plasma cell tumors	52	28	-	-	-	-	-	-	-	-	-	-	-	-	-	-	-	-	-	-	-	-
Chronic lymphoid leukemia	25	31	-	-	-	-	-	-	-	-	-	-	-	-	-	-	-	-	-	-	-	-
Leukemia except chronic lymphoid	64	41	-	-	-	-	-	-	-	-	-	-	-	-	-	-	-	-	-	-	-	-
Other lymphoreticular neoplasms	-	-	-	-	-	-	-	-	-	-	-	-	-	-	-	-	-	-	-	-	-	-
Chronic myeloproliferative diseases	6	31	-	-	-	-	-	-	-	-	-	-	-	-	-	-	-	-	-	-	-	-
Myelodysplastic syndromes	10	24	-	-	-	-	-	-	-	-	-	-	-	-	-	-	-	-	-	-	-	-
Other specified malignant tumors	1	-	-	-	-	-	-	-	-	-	-	-	-	-	-	-	-	-	-	-	-	-
Malignant tumor, unspecified	10	11	-	-	-	-	-	-	-	1	-	-	1	-	-	-	-	-	-	-	-	1

nadaljevanje / cont'd →

Tabela 7. – Table 7. Nadaljevanje – Continued

Histološka vrsta Histologic type	Skupaj All sites		Lokacija (šifre MKB-10) Site (ICD-10 codes)																					
			C00–C96		C77		C78		C79		C80		C81		C82		C83		C84		C85		C88	
	H	C	H	C	H	C	H	C	H	C	H	C	H	C	H	C	H	C	H	C	H	C	H	C
Vse vrste / All types	8914	923	19	13	21	35	24	3	28	26	43	3	61	3	116	20	19	2	15	10	0	0		
Small cell carcinoma	145	68	-	-	2	-	-	-	-	2	-	-	-	-	-	-	-	-	-	-	-	-	-	-
Non-small cell carcinoma	35	44	-	-	-	-	-	-	-	-	-	-	-	-	-	-	-	-	-	-	-	-	-	-
Squamous cell carcinoma	1292	140	12	5	1	-	3	-	-	2	-	-	-	-	-	-	-	-	-	-	-	-	-	-
Basal cell carcinoma	1191	40	-	-	-	-	-	-	-	-	-	-	-	-	-	-	-	-	-	-	-	-	-	-
Transitional cell carcinoma	295	-	-	-	-	-	-	-	-	-	-	-	-	-	-	-	-	-	-	-	-	-	-	-
Adenocarcinoma	4458	236	5	3	13	21	15	1	19	18	-	-	-	-	-	-	-	-	-	-	-	-	-	-
Other specified carcinomas	157	19	1	-	2	-	2	-	1	-	-	-	-	-	-	-	-	-	-	-	-	-	-	-
Carcinoma, unspecified	142	153	1	5	2	13	2	1	7	3	-	-	-	-	-	-	-	-	-	-	-	-	-	-
Malignant thymoma	2	1	-	-	-	-	-	-	-	-	-	-	-	-	-	-	-	-	-	-	-	-	-	-
Malignant paraganglioma/ pheochromocytoma	-	-	-	-	-	-	-	-	-	-	-	-	-	-	-	-	-	-	-	-	-	-	-	-
Malignant melanoma	371	2	-	-	-	-	2	-	1	1	-	-	-	-	-	-	-	-	-	-	-	-	-	-
Fibrosarcoma	6	-	-	-	-	-	-	-	-	-	-	-	-	-	-	-	-	-	-	-	-	-	-	-
Fibrohistiocytic sarcoma	12	1	-	-	-	-	-	-	-	-	-	-	-	-	-	-	-	-	-	-	-	-	-	-
Liposarcoma	16	-	-	-	-	-	-	-	-	-	-	-	-	-	-	-	-	-	-	-	-	-	-	-
Leiomyosarcoma	26	-	-	-	-	-	-	-	-	-	-	-	-	-	-	-	-	-	-	-	-	-	-	-
Rhabdomyosarcoma	4	-	-	-	-	-	-	-	-	-	-	-	-	-	-	-	-	-	-	-	-	-	-	-
Synovial sarcoma	6	-	-	-	-	-	-	-	-	-	-	-	-	-	-	-	-	-	-	-	-	-	-	-
Angiosarcoma	4	-	-	-	-	-	-	-	-	-	-	-	-	-	-	-	-	-	-	-	-	-	-	-
Kaposi sarcoma	1	-	-	-	-	-	-	-	-	-	-	-	-	-	-	-	-	-	-	-	-	-	-	-
Osteosarcoma	5	1	-	-	-	-	-	-	-	-	-	-	-	-	-	-	-	-	-	-	-	-	-	-
Chondrosarcoma	11	1	-	-	-	-	-	-	-	-	-	-	-	-	-	-	-	-	-	-	-	-	-	-
Ewing sarcoma/PNET	2	1	-	-	-	-	-	-	-	-	-	-	-	-	-	-	-	-	-	-	-	-	-	-
Other specified sarcomas	3	1	-	-	-	-	-	-	-	-	-	-	-	-	-	-	-	-	-	-	-	-	-	-
Sarcoma, unspecified	4	1	-	-	-	-	-	-	-	-	-	-	-	-	-	-	-	-	-	-	-	-	-	-
Malignant complex mixed and stromal tumors	50	3	-	-	1	-	-	-	-	-	-	-	-	-	-	-	-	-	-	-	-	-	-	-
Malignant fibroepithelial tumors	1	-	-	-	-	-	-	-	-	-	-	-	-	-	-	-	-	-	-	-	-	-	-	-
Malignant mesothelioma	27	6	-	-	-	-	-	-	-	-	-	-	-	-	-	-	-	-	-	-	-	-	-	-
Malignant gonadal stromal tumors	2	-	-	-	-	-	-	-	-	-	-	-	-	-	-	-	-	-	-	-	-	-	-	-
Dysgerminoma and seminoma	56	-	-	-	-	-	-	-	-	-	-	-	-	-	-	-	-	-	-	-	-	-	-	-
Other malignant germ cell tumors	43	-	-	-	-	-	-	-	-	-	-	-	-	-	-	-	-	-	-	-	-	-	-	-
Malignant trophoblastic tumors	11	-	-	-	-	-	-	-	-	-	-	-	-	-	-	-	-	-	-	-	-	-	-	-
Malignant gliomas	102	-	-	-	-	-	-	-	-	-	-	-	-	-	-	-	-	-	-	-	-	-	-	-
Malignant neuroepithelial tumors	4	1	-	-	-	-	-	-	-	-	-	-	-	-	-	-	-	-	-	-	-	-	-	-
Malignant meningioma	4	-	-	-	-	-	-	-	-	-	-	-	-	-	-	-	-	-	-	-	-	-	-	-
Malignant nerve sheath tumors	4	-	-	-	-	-	-	-	-	-	-	-	-	-	-	-	-	-	-	-	-	-	-	-
Non Hodgkin lymphoma	211	35	-	-	-	-	-	-	-	-	-	-	61	3	116	20	19	2	15	10	-	-	-	-
Hodgkin lymphoma	43	3	-	-	-	-	-	-	-	-	43	3	-	-	-	-	-	-	-	-	-	-	-	-
Plasma cell tumors	52	28	-	-	-	-	-	-	-	-	-	-	-	-	-	-	-	-	-	-	-	-	-	-
Chronic lymphoid leukemia	25	31	-	-	-	-	-	-	-	-	-	-	-	-	-	-	-	-	-	-	-	-	-	-
Leukemia except chronic lymphoid	64	41	-	-	-	-	-	-	-	-	-	-	-	-	-	-	-	-	-	-	-	-	-	-
Other lymphoreticular neoplasms	-	-	-	-	-	-	-	-	-	-	-	-	-	-	-	-	-	-	-	-	-	-	-	-
Chronic myeloproliferative diseases	6	31	-	-	-	-	-	-	-	-	-	-	-	-	-	-	-	-	-	-	-	-	-	-
Myelodysplastic syndromes	10	24	-	-	-	-	-	-	-	-	-	-	-	-	-	-	-	-	-	-	-	-	-	-
Other specified malignant tumors	1	-	-	-	-	-	-	-	-	-	-	-	-	-	-	-	-	-	-	-	-	-	-	-
Malignant tumor, unspecified	10	11	-	-	-	1	-	1	-	-	-	-	-	-	-	-	-	-	-	-	-	-	-	-

nadaljevanje / cont'd →

Tabela 7. – Table 7. Nadaljevanje – Continued

Histološka vrsta Histologic type	Skupaj		Lokacija (šifre MKB-10)													
	All sites		Site (ICD-10 codes)													
	C00-C96		C90		C91		C92		C93		C94		C95		C96	
	H	C	H	C	H	C	H	C	H	C	H	C	H	C	H	C
Vse vrste / All types	8914	923	52	28	48	35	36	26	4	5	1	0	0	6	16	55
Small cell carcinoma	145	68	-	-	-	-	-	-	-	-	-	-	-	-	-	-
Non-small cell carcinoma	35	44	-	-	-	-	-	-	-	-	-	-	-	-	-	-
Squamous cell carcinoma	1292	140	-	-	-	-	-	-	-	-	-	-	-	-	-	-
Basal cell carcinoma	1191	40	-	-	-	-	-	-	-	-	-	-	-	-	-	-
Transitional cell carcinoma	295	-	-	-	-	-	-	-	-	-	-	-	-	-	-	-
Adenocarcinoma	4458	236	-	-	-	-	-	-	-	-	-	-	-	-	-	-
Other specified carcinomas	157	19	-	-	-	-	-	-	-	-	-	-	-	-	-	-
Carcinoma, unspecified	142	153	-	-	-	-	-	-	-	-	-	-	-	-	-	-
Malignant thymoma	2	1	-	-	-	-	-	-	-	-	-	-	-	-	-	-
Malignant paraganglioma/ pheochromocytoma	-	-	-	-	-	-	-	-	-	-	-	-	-	-	-	-
Malignant melanoma	371	2	-	-	-	-	-	-	-	-	-	-	-	-	-	-
Fibrosarcoma	6	-	-	-	-	-	-	-	-	-	-	-	-	-	-	-
Fibrohistiocytic sarcoma	12	1	-	-	-	-	-	-	-	-	-	-	-	-	-	-
Liposarcoma	16	-	-	-	-	-	-	-	-	-	-	-	-	-	-	-
Leiomyosarcoma	26	-	-	-	-	-	-	-	-	-	-	-	-	-	-	-
Rhabdomyosarcoma	4	-	-	-	-	-	-	-	-	-	-	-	-	-	-	-
Synovial sarcoma	6	-	-	-	-	-	-	-	-	-	-	-	-	-	-	-
Angiosarcoma	4	-	-	-	-	-	-	-	-	-	-	-	-	-	-	-
Kaposi sarcoma	1	-	-	-	-	-	-	-	-	-	-	-	-	-	-	-
Osteosarcoma	5	1	-	-	-	-	-	-	-	-	-	-	-	-	-	-
Chondrosarcoma	11	1	-	-	-	-	-	-	-	-	-	-	-	-	-	-
Ewing sarcoma/PNET	2	1	-	-	-	-	-	-	-	-	-	-	-	-	-	-
Other specified sarcomas	3	1	-	-	-	-	-	-	-	-	-	-	-	-	-	-
Sarcoma, unspecified	4	1	-	-	-	-	-	-	-	-	-	-	-	-	-	-
Malignant complex mixed and stromal tumors	50	3	-	-	-	-	-	-	-	-	-	-	-	-	-	-
Malignant fibroepithelial tumors	1	-	-	-	-	-	-	-	-	-	-	-	-	-	-	-
Malignant mesothelioma	27	6	-	-	-	-	-	-	-	-	-	-	-	-	-	-
Malignant gonadal stromal tumors	2	-	-	-	-	-	-	-	-	-	-	-	-	-	-	-
Dysgerminoma and seminoma	56	-	-	-	-	-	-	-	-	-	-	-	-	-	-	-
Other malignant germ cell tumors	43	-	-	-	-	-	-	-	-	-	-	-	-	-	-	-
Malignant trophoblastic tumors	11	-	-	-	-	-	-	-	-	-	-	-	-	-	-	-
Malignant gliomas	102	-	-	-	-	-	-	-	-	-	-	-	-	-	-	-
Malignant neuroepithelial tumors	4	1	-	-	-	-	-	-	-	-	-	-	-	-	-	-
Malignant meningioma	4	-	-	-	-	-	-	-	-	-	-	-	-	-	-	-
Malignant nerve sheath tumors	4	-	-	-	-	-	-	-	-	-	-	-	-	-	-	-
Non Hodgkin lymphoma	211	35	-	-	-	-	-	-	-	-	-	-	-	-	-	-
Hodgkin lymphoma	43	3	-	-	-	-	-	-	-	-	-	-	-	-	-	-
Plasma cell tumors	52	28	52	28	-	-	-	-	-	-	-	-	-	-	-	-
Chronic lymphoid leukemia	25	31	-	-	25	31	-	-	-	-	-	-	-	-	-	-
Leukemia except chronic lymphoid	64	41	-	-	23	4	36	26	4	5	1	-	-	6	-	-
Other lymphoreticular neoplasms	-	-	-	-	-	-	-	-	-	-	-	-	-	-	-	-
Chronic myeloproliferative diseases	6	31	-	-	-	-	-	-	-	-	-	-	-	-	6	31
Myelodysplastic syndromes	10	24	-	-	-	-	-	-	-	-	-	-	-	-	10	24
Other specified malignant tumors	1	-	-	-	-	-	-	-	-	-	-	-	-	-	-	-
Malignant tumor, unspecified	10	11	-	-	-	-	-	-	-	-	-	-	-	-	-	-

Tabela 8. Število primerov ne-Hodgkinovih limfomov\* po lokaciji, spolu in starosti - Slovenija 2004

Table 8. Total number of non-Hodgkin's malignant lymphomas\* by site, by sex and by age - Slovenia 2004

Šifra MKB8 ICD8 code	Lokacija Site	Spol Sex	Vse starosti All ages	Starosti Age																	
				0-	5-	10-	15-	20-	25-	30-	35-	40-	45-	50-	55-	60-	65-	70-	75-	80+	
	<b>Vse lokacije</b> All sites	<b>M+Ž</b>	<b>246</b>	<b>2</b>	<b>1</b>	<b>2</b>	<b>1</b>	<b>6</b>	<b>4</b>	<b>7</b>	<b>11</b>	<b>11</b>	<b>16</b>	<b>15</b>	<b>22</b>	<b>29</b>	<b>25</b>	<b>36</b>	<b>29</b>	<b>29</b>	
		<b>M</b>	<b>114</b>	<b>2</b>	<b>0</b>	<b>2</b>	<b>1</b>	<b>5</b>	<b>2</b>	<b>4</b>	<b>7</b>	<b>6</b>	<b>8</b>	<b>6</b>	<b>11</b>	<b>11</b>	<b>13</b>	<b>15</b>	<b>10</b>	<b>11</b>	
		<b>Ž</b>	<b>132</b>	<b>0</b>	<b>1</b>	<b>0</b>	<b>0</b>	<b>1</b>	<b>2</b>	<b>3</b>	<b>4</b>	<b>5</b>	<b>8</b>	<b>9</b>	<b>11</b>	<b>18</b>	<b>12</b>	<b>21</b>	<b>19</b>	<b>18</b>	
142	<b>Slinavke</b> Salivary glands	<b>M</b>	<b>1</b>	<b>0</b>	<b>0</b>	<b>0</b>	<b>0</b>	<b>0</b>	<b>0</b>	<b>0</b>	<b>0</b>	<b>0</b>	<b>0</b>	<b>0</b>	<b>0</b>	<b>0</b>	<b>0</b>	<b>0</b>	<b>0</b>	<b>1</b>	<b>0</b>
		<b>Ž</b>	<b>3</b>	<b>0</b>	<b>0</b>	<b>0</b>	<b>0</b>	<b>0</b>	<b>0</b>	<b>0</b>	<b>0</b>	<b>0</b>	<b>0</b>	<b>1</b>	<b>1</b>	<b>0</b>	<b>0</b>	<b>0</b>	<b>0</b>	<b>1</b>	<b>0</b>
145	<b>Usta, drugo</b> Mouth, other parts	<b>M</b>	<b>0</b>	<b>0</b>	<b>0</b>	<b>0</b>	<b>0</b>	<b>0</b>	<b>0</b>	<b>0</b>	<b>0</b>	<b>0</b>	<b>0</b>	<b>0</b>	<b>0</b>	<b>0</b>	<b>0</b>	<b>0</b>	<b>0</b>	<b>0</b>	<b>0</b>
		<b>Ž</b>	<b>1</b>	<b>0</b>	<b>0</b>	<b>0</b>	<b>0</b>	<b>0</b>	<b>0</b>	<b>0</b>	<b>0</b>	<b>0</b>	<b>0</b>	<b>0</b>	<b>1</b>	<b>0</b>	<b>0</b>	<b>0</b>	<b>0</b>	<b>0</b>	<b>0</b>
146	<b>Orofarinks</b> Oropharynx	<b>M</b>	<b>4</b>	<b>0</b>	<b>0</b>	<b>0</b>	<b>0</b>	<b>0</b>	<b>0</b>	<b>0</b>	<b>0</b>	<b>0</b>	<b>0</b>	<b>0</b>	<b>0</b>	<b>0</b>	<b>1</b>	<b>1</b>	<b>0</b>	<b>2</b>	<b>0</b>
		<b>Ž</b>	<b>4</b>	<b>0</b>	<b>0</b>	<b>0</b>	<b>0</b>	<b>0</b>	<b>0</b>	<b>0</b>	<b>0</b>	<b>1</b>	<b>0</b>	<b>0</b>	<b>0</b>	<b>0</b>	<b>0</b>	<b>1</b>	<b>0</b>	<b>0</b>	<b>2</b>
150	<b>Požiralnik</b> Oesophagus	<b>M</b>	<b>0</b>	<b>0</b>	<b>0</b>	<b>0</b>	<b>0</b>	<b>0</b>	<b>0</b>	<b>0</b>	<b>0</b>	<b>0</b>	<b>0</b>	<b>0</b>	<b>0</b>	<b>0</b>	<b>0</b>	<b>0</b>	<b>0</b>	<b>0</b>	<b>0</b>
		<b>Ž</b>	<b>1</b>	<b>0</b>	<b>0</b>	<b>0</b>	<b>0</b>	<b>0</b>	<b>0</b>	<b>0</b>	<b>0</b>	<b>0</b>	<b>0</b>	<b>0</b>	<b>0</b>	<b>0</b>	<b>0</b>	<b>0</b>	<b>1</b>	<b>0</b>	<b>0</b>
151	<b>Želodec</b> Stomach	<b>M</b>	<b>12</b>	<b>0</b>	<b>0</b>	<b>0</b>	<b>0</b>	<b>1</b>	<b>0</b>	<b>0</b>	<b>2</b>	<b>1</b>	<b>0</b>	<b>2</b>	<b>1</b>	<b>1</b>	<b>2</b>	<b>1</b>	<b>0</b>	<b>1</b>	<b>0</b>
		<b>Ž</b>	<b>23</b>	<b>0</b>	<b>0</b>	<b>0</b>	<b>0</b>	<b>0</b>	<b>0</b>	<b>0</b>	<b>1</b>	<b>1</b>	<b>2</b>	<b>1</b>	<b>4</b>	<b>1</b>	<b>0</b>	<b>2</b>	<b>6</b>	<b>5</b>	
152	<b>Tanko črevo</b> Small intestine	<b>M</b>	<b>4</b>	<b>0</b>	<b>0</b>	<b>0</b>	<b>0</b>	<b>0</b>	<b>0</b>	<b>0</b>	<b>0</b>	<b>1</b>	<b>1</b>	<b>0</b>	<b>0</b>	<b>1</b>	<b>1</b>	<b>0</b>	<b>0</b>	<b>0</b>	<b>0</b>
		<b>Ž</b>	<b>1</b>	<b>0</b>	<b>0</b>	<b>0</b>	<b>0</b>	<b>0</b>	<b>0</b>	<b>0</b>	<b>0</b>	<b>0</b>	<b>0</b>	<b>0</b>	<b>0</b>	<b>1</b>	<b>0</b>	<b>0</b>	<b>0</b>	<b>0</b>	<b>0</b>
153	<b>Debelo črevo</b> Colon	<b>M</b>	<b>2</b>	<b>0</b>	<b>0</b>	<b>0</b>	<b>0</b>	<b>0</b>	<b>0</b>	<b>0</b>	<b>0</b>	<b>0</b>	<b>0</b>	<b>0</b>	<b>0</b>	<b>1</b>	<b>0</b>	<b>1</b>	<b>0</b>	<b>0</b>	<b>0</b>
		<b>Ž</b>	<b>1</b>	<b>0</b>	<b>0</b>	<b>0</b>	<b>0</b>	<b>0</b>	<b>0</b>	<b>0</b>	<b>0</b>	<b>0</b>	<b>0</b>	<b>0</b>	<b>0</b>	<b>0</b>	<b>0</b>	<b>0</b>	<b>0</b>	<b>0</b>	<b>1</b>
154	<b>Rektum</b> Rectum	<b>M</b>	<b>0</b>	<b>0</b>	<b>0</b>	<b>0</b>	<b>0</b>	<b>0</b>	<b>0</b>	<b>0</b>	<b>0</b>	<b>0</b>	<b>0</b>	<b>0</b>	<b>0</b>	<b>0</b>	<b>0</b>	<b>0</b>	<b>0</b>	<b>0</b>	<b>0</b>
		<b>Ž</b>	<b>1</b>	<b>0</b>	<b>0</b>	<b>0</b>	<b>0</b>	<b>0</b>	<b>0</b>	<b>0</b>	<b>0</b>	<b>0</b>	<b>0</b>	<b>0</b>	<b>0</b>	<b>0</b>	<b>0</b>	<b>0</b>	<b>1</b>	<b>0</b>	<b>0</b>
160	<b>Nos, obnosne votline, drugo</b> Nose, sinuses, etc.	<b>M</b>	<b>1</b>	<b>0</b>	<b>0</b>	<b>0</b>	<b>0</b>	<b>0</b>	<b>0</b>	<b>0</b>	<b>0</b>	<b>0</b>	<b>0</b>	<b>0</b>	<b>0</b>	<b>1</b>	<b>0</b>	<b>0</b>	<b>0</b>	<b>0</b>	<b>0</b>
		<b>Ž</b>	<b>2</b>	<b>0</b>	<b>0</b>	<b>0</b>	<b>0</b>	<b>0</b>	<b>0</b>	<b>0</b>	<b>0</b>	<b>0</b>	<b>0</b>	<b>0</b>	<b>0</b>	<b>0</b>	<b>0</b>	<b>0</b>	<b>0</b>	<b>2</b>	<b>0</b>
162	<b>Sapnik, sapnica, pljuča</b> Trachea, bronchus, lung	<b>M</b>	<b>1</b>	<b>0</b>	<b>0</b>	<b>0</b>	<b>0</b>	<b>0</b>	<b>0</b>	<b>0</b>	<b>0</b>	<b>0</b>	<b>0</b>	<b>0</b>	<b>0</b>	<b>0</b>	<b>1</b>	<b>0</b>	<b>0</b>	<b>0</b>	<b>0</b>
		<b>Ž</b>	<b>5</b>	<b>0</b>	<b>0</b>	<b>0</b>	<b>0</b>	<b>0</b>	<b>0</b>	<b>0</b>	<b>0</b>	<b>0</b>	<b>1</b>	<b>0</b>	<b>0</b>	<b>0</b>	<b>0</b>	<b>3</b>	<b>0</b>	<b>1</b>	<b>0</b>
163	<b>Plevra, mediastinum, drugo</b> Pleura, mediastinum, etc.	<b>M</b>	<b>0</b>	<b>0</b>	<b>0</b>	<b>0</b>	<b>0</b>	<b>0</b>	<b>0</b>	<b>0</b>	<b>0</b>	<b>0</b>	<b>0</b>	<b>0</b>	<b>0</b>	<b>0</b>	<b>0</b>	<b>0</b>	<b>0</b>	<b>0</b>	<b>0</b>
		<b>Ž</b>	<b>1</b>	<b>0</b>	<b>0</b>	<b>0</b>	<b>0</b>	<b>1</b>	<b>0</b>	<b>0</b>	<b>0</b>	<b>0</b>	<b>0</b>	<b>0</b>	<b>0</b>	<b>0</b>	<b>0</b>	<b>0</b>	<b>0</b>	<b>0</b>	<b>0</b>
170	<b>Kosti</b> Bone	<b>M</b>	<b>1</b>	<b>0</b>	<b>0</b>	<b>0</b>	<b>0</b>	<b>1</b>	<b>0</b>	<b>0</b>	<b>0</b>	<b>0</b>	<b>0</b>	<b>0</b>	<b>0</b>	<b>0</b>	<b>0</b>	<b>0</b>	<b>0</b>	<b>0</b>	<b>0</b>
		<b>Ž</b>	<b>0</b>	<b>0</b>	<b>0</b>	<b>0</b>	<b>0</b>	<b>0</b>	<b>0</b>	<b>0</b>	<b>0</b>	<b>0</b>	<b>0</b>	<b>0</b>	<b>0</b>	<b>0</b>	<b>0</b>	<b>0</b>	<b>0</b>	<b>0</b>	<b>0</b>
171	<b>Mehka tkiva</b> Soft tissues	<b>M</b>	<b>0</b>	<b>0</b>	<b>0</b>	<b>0</b>	<b>0</b>	<b>0</b>	<b>0</b>	<b>0</b>	<b>0</b>	<b>0</b>	<b>0</b>	<b>0</b>	<b>0</b>	<b>0</b>	<b>0</b>	<b>0</b>	<b>0</b>	<b>0</b>	<b>0</b>
		<b>Ž</b>	<b>1</b>	<b>0</b>	<b>0</b>	<b>0</b>	<b>0</b>	<b>0</b>	<b>0</b>	<b>0</b>	<b>0</b>	<b>0</b>	<b>0</b>	<b>0</b>	<b>0</b>	<b>0</b>	<b>0</b>	<b>0</b>	<b>0</b>	<b>1</b>	<b>0</b>
173	<b>Koža, drugi malignomi</b> Skin, other malignancies	<b>M</b>	<b>1</b>	<b>0</b>	<b>0</b>	<b>0</b>	<b>0</b>	<b>0</b>	<b>0</b>	<b>0</b>	<b>0</b>	<b>0</b>	<b>0</b>	<b>0</b>	<b>0</b>	<b>1</b>	<b>0</b>	<b>0</b>	<b>0</b>	<b>0</b>	<b>0</b>
		<b>Ž</b>	<b>7</b>	<b>0</b>	<b>0</b>	<b>0</b>	<b>1</b>	<b>0</b>	<b>2</b>	<b>0</b>	<b>0</b>	<b>0</b>	<b>0</b>	<b>0</b>	<b>1</b>	<b>1</b>	<b>0</b>	<b>1</b>	<b>0</b>	<b>1</b>	<b>0</b>
174	<b>Dojka</b> Breast	<b>M</b>	<b>0</b>	<b>0</b>	<b>0</b>	<b>0</b>	<b>0</b>	<b>0</b>	<b>0</b>	<b>0</b>	<b>0</b>	<b>0</b>	<b>0</b>	<b>0</b>	<b>0</b>	<b>0</b>	<b>0</b>	<b>0</b>	<b>0</b>	<b>0</b>	<b>0</b>
		<b>Ž</b>	<b>1</b>	<b>0</b>	<b>0</b>	<b>0</b>	<b>0</b>	<b>0</b>	<b>0</b>	<b>0</b>	<b>0</b>	<b>0</b>	<b>0</b>	<b>0</b>	<b>0</b>	<b>0</b>	<b>0</b>	<b>0</b>	<b>1</b>	<b>0</b>	<b>0</b>
189	<b>Ledvica, sečevod, drugo</b> Kidney, ureter, etc.	<b>M</b>	<b>2</b>	<b>0</b>	<b>0</b>	<b>0</b>	<b>0</b>	<b>0</b>	<b>0</b>	<b>0</b>	<b>1</b>	<b>0</b>	<b>0</b>	<b>0</b>	<b>0</b>	<b>0</b>	<b>1</b>	<b>0</b>	<b>0</b>	<b>0</b>	<b>0</b>
		<b>Ž</b>	<b>0</b>	<b>0</b>	<b>0</b>	<b>0</b>	<b>0</b>	<b>0</b>	<b>0</b>	<b>0</b>	<b>0</b>	<b>0</b>	<b>0</b>	<b>0</b>	<b>0</b>	<b>0</b>	<b>0</b>	<b>0</b>	<b>0</b>	<b>0</b>	<b>0</b>
190	<b>Oko</b> Eye	<b>M</b>	<b>1</b>	<b>0</b>	<b>0</b>	<b>0</b>	<b>0</b>	<b>0</b>	<b>0</b>	<b>0</b>	<b>0</b>	<b>0</b>	<b>1</b>	<b>0</b>	<b>0</b>	<b>0</b>	<b>0</b>	<b>0</b>	<b>0</b>	<b>0</b>	<b>0</b>
		<b>Ž</b>	<b>0</b>	<b>0</b>	<b>0</b>	<b>0</b>	<b>0</b>	<b>0</b>	<b>0</b>	<b>0</b>	<b>0</b>	<b>0</b>	<b>0</b>	<b>0</b>	<b>0</b>	<b>0</b>	<b>0</b>	<b>0</b>	<b>0</b>	<b>0</b>	<b>0</b>
191	<b>Možgani</b> Brain	<b>M</b>	<b>2</b>	<b>0</b>	<b>0</b>	<b>0</b>	<b>0</b>	<b>0</b>	<b>0</b>	<b>0</b>	<b>1</b>	<b>0</b>	<b>0</b>	<b>0</b>	<b>0</b>	<b>0</b>	<b>1</b>	<b>0</b>	<b>0</b>	<b>0</b>	<b>0</b>
		<b>Ž</b>	<b>6</b>	<b>0</b>	<b>0</b>	<b>0</b>	<b>0</b>	<b>0</b>	<b>0</b>	<b>0</b>	<b>0</b>	<b>0</b>	<b>0</b>	<b>0</b>	<b>0</b>	<b>1</b>	<b>3</b>	<b>1</b>	<b>1</b>	<b>0</b>	<b>0</b>
192	<b>Živčevje, drugo</b> Nervous system, other	<b>M</b>	<b>0</b>	<b>0</b>	<b>0</b>	<b>0</b>	<b>0</b>	<b>0</b>	<b>0</b>	<b>0</b>	<b>0</b>	<b>0</b>	<b>0</b>	<b>0</b>	<b>0</b>	<b>0</b>	<b>0</b>	<b>0</b>	<b>0</b>	<b>0</b>	<b>0</b>
		<b>Ž</b>	<b>1</b>	<b>0</b>	<b>0</b>	<b>0</b>	<b>0</b>	<b>0</b>	<b>0</b>	<b>0</b>	<b>0</b>	<b>0</b>	<b>0</b>	<b>0</b>	<b>0</b>	<b>0</b>	<b>0</b>	<b>0</b>	<b>1</b>	<b>0</b>	<b>0</b>
193	<b>Ščitnica</b> Thyroid	<b>M</b>	<b>0</b>	<b>0</b>	<b>0</b>	<b>0</b>	<b>0</b>	<b>0</b>	<b>0</b>	<b>0</b>	<b>0</b>	<b>0</b>	<b>0</b>	<b>0</b>	<b>0</b>	<b>0</b>	<b>0</b>	<b>0</b>	<b>0</b>	<b>0</b>	<b>0</b>
		<b>Ž</b>	<b>3</b>	<b>0</b>	<b>0</b>	<b>0</b>	<b>0</b>	<b>0</b>	<b>0</b>	<b>0</b>	<b>0</b>	<b>0</b>	<b>0</b>	<b>0</b>	<b>0</b>	<b>2</b>	<b>0</b>	<b>0</b>	<b>0</b>	<b>0</b>	<b>1</b>
202	<b>Bezgavke</b> Lymph nodes	<b>M</b>	<b>82</b>	<b>2</b>	<b>0</b>	<b>2</b>	<b>1</b>	<b>3</b>	<b>2</b>	<b>4</b>	<b>4</b>	<b>3</b>	<b>6</b>	<b>4</b>	<b>10</b>	<b>5</b>	<b>6</b>	<b>13</b>	<b>7</b>	<b>10</b>	
		<b>Ž</b>	<b>70</b>	<b>0</b>	<b>1</b>	<b>0</b>	<b>0</b>	<b>0</b>	<b>1</b>	<b>1</b>	<b>3</b>	<b>3</b>	<b>5</b>	<b>7</b>	<b>4</b>	<b>12</b>	<b>5</b>	<b>13</b>	<b>7</b>	<b>8</b>	

\* Vključeni so samo citološko in histološko potrjeni primeri

All cases included have been verified citologically and histologically

**Tabela 9. Število novih primerov raka po bolnišnicah ugotovitve diagnoze ter število in odstotek\* primerov, napotenih na Onkološki inštitut Ljubljana (OI) - Slovenija 2004****Table 9.** Number of new cancer cases diagnosed by reporting hospitals, and number and percentage\* of cases referred to the Institute of Oncology Ljubljana (IO) - Slovenia 2004

<b>Bolnišnice</b>	<b>Število novih primerov</b>	<b>Napotenih na OI</b>	
Hospitals	Number of new cases	<b>Število</b>	<b>%*</b>
		Referred to the IO Number	%*
<b>Skupaj</b> Total	<b>10487</b>	<b>4940</b>	<b>47,1</b>
<b>Onkološki inštitut Ljubljana</b> Institute of Oncology Ljubljana	<b>654</b>	<b>654</b>	<b>100,0</b>
<b>Klinični center Ljubljana</b> Medical center Ljubljana	<b>3350</b>	<b>1345</b>	<b>40,1</b>
SPS Interna klinika	717	283	39,5
Klinični oddelek za gastroenterologijo	348	132	37,9
Drugi klinični oddelki	369	151	40,9
SPS Kirurška klinika	1984	619	31,2
Klinični oddelek za abdominalno kirurgijo	414	181	43,7
Klinični oddelek za nevrokirurgijo	99	66	66,7
Klinični oddelek za maksilofacialno in oralno kirurgijo	66	47	71,2
Klinični oddelek za plastično kirurgijo in opeklino	666	82	12,3
Klinični oddelek za torakalno kirurgijo	118	68	57,6
Klinični oddelek za urologijo	563	148	26,3
Drugi klinični oddelki	58	27	46,6
SPS Ginekološka klinika	189	110	58,2
SPS Nevrološka klinika	39	25	64,1
SPS Pediatrična klinika	39	29	74,4
Dermatovenerološka klinika	30	16	53,3
Klinika za infekcijske bolezni in vročinska stanja	27	18	66,7
Klinika za otorinolaringologijo in cervikofacialno kirurgijo	229	190	83,0
Očesna klinika	52	13	25,0
Ortopedska klinika	12	11	91,7
Drugi klinični oddelki	32	31	96,9

nadaljevanje / cont'd →

Tabela 9. – Table 9. Nadaljevanje – Continued

<b>Bolnišnice</b>	<b>Število novih primerov</b>	<b>Napoteni na OI</b>	
Hospitals	Number of new cases	<b>Število</b>	<b>%*</b>
		Referred to the IO Number	%*
<b>Splošne in specialistične bolnišnice</b>	<b>5603</b>	<b>2539</b>	<b>45,3</b>
General and special hospitals			
Splošna bolnišnica Brežice	113	50	44,2
Splošna bolnišnica Celje	801	361	45,1
Bolnišnica Golnik	511	340	66,5
Splošna bolnišnica Jesenice	257	117	45,5
Splošna bolnišnica Izola	310	138	44,5
Splošna bolnišnica Maribor	1515	607	40,1
Splošna bolnišnica Murska Sobota	487	165	33,9
Splošna bolnišnica dr. Franc Derganc Nova Gorica	365	150	41,1
Splošna bolnišnica Novo mesto	506	263	52,0
Splošna bolnišnica dr. Jožeta Potrča Ptuj	85	37	43,5
Splošna bolnišnica Slovenj Gradec	375	128	34,1
Splošna bolnišnica Trbovlje	68	36	52,9
Bolnišnica za ginekologijo in porodništvo Kranj	27	15	55,6
Bolnišnica Topolšica	126	94	74,6
Bolnišnica za ginekologijo in porodništvo Postojna	25	13	52,0
Bolnica Sežana	31	24	77,4
Ortopedska bolnica Valdoltra	1	1	-
Psihiatrična klinika Ljubljana	0	0	-
Psihiatrična bolnišnica Begunje	0	0	-
Psihiatrična bolnišnica Idrija	0	0	-
<b>Zasebne ordinacije</b>	<b>653</b>	<b>231</b>	<b>35,4</b>
Private clinics			
<b>Drugi zdravstveni zavodi</b>	<b>227</b>	<b>171</b>	<b>75,3</b>
Other health institutions			

\* Odstotki niso računani pri številih pod 15  
Percentages are not calculated for less than 15 cases



**Tabela 10. Število in odstotek\* novih primerov raka (brez registriranih samo iz zdravniških poročil o vzroku smrti) po stadiju, lokaciji in spolu - Slovenija 2004****Table 10.** Number and percentage\* of new cancer cases (without cases registered from death certificates only) by stage, by site and by sex - Slovenia 2004

Šifra MKB	Primarna lokacija	Spol	Število primerov	Lokaliziran		S t a d i j		Odd. razširitev		Neznan		
				Število	%*	Reg. razširitev	Število	%*	Število	%*	Število	%*
				Localized	%*	Regional	Distant	%*	Unknown	%*		
ICD code	Primary site	Sex	Number of cases	Number	%*	Number	%*	Number	%*	Number	%*	
<b>C00</b>	<b>Vse lokacije</b>	<b>M+Ž</b>	<b>10487</b>	<b>4756</b>	<b>45,4</b>	<b>3010</b>	<b>28,7</b>	<b>2325</b>	<b>22,2</b>	<b>393</b>	<b>3,7</b>	
<b>C96</b>	<b>All sites</b>	<b>M</b>	<b>5393</b>	<b>2277</b>	<b>42,2</b>	<b>1588</b>	<b>29,4</b>	<b>1298</b>	<b>24,1</b>	<b>229</b>	<b>4,2</b>	
		<b>Ž</b>	<b>5094</b>	<b>2479</b>	<b>48,7</b>	<b>1422</b>	<b>27,9</b>	<b>1027</b>	<b>20,2</b>	<b>164</b>	<b>3,2</b>	
C00	Ustnica Lip	M	26	23	88,5	1	3,8	0	0,0	2	7,7	
		Ž	11	10	-	1	-	0	-	0	-	
C01	Baza jezika Base of tongue	M	15	2	13,3	13	86,7	0	0,0	0	0,0	
		Ž	4	0	-	4	-	0	-	0	-	
C02	Jezik, drugi deli Tongue, other & unspecified parts	M	14	7	-	5	-	2	-	0	-	
		Ž	5	2	-	2	-	0	-	1	-	
C03	Dlesen Gum	M	10	0	-	10	-	0	-	0	-	
		Ž	2	0	-	1	-	1	-	0	-	
C04	Ustno dno Floor of mouth	M	31	11	35,5	20	64,5	0	0,0	0	0,0	
		Ž	5	2	-	3	-	0	-	0	-	
C05	Nebo Palate	M	13	5	-	8	-	0	-	0	-	
		Ž	3	2	-	1	-	0	-	0	-	
C06	Usta, drugi deli Mouth, other & unspecified parts	M	16	7	43,8	8	50,0	1	6,3	0	0,0	
		Ž	6	3	-	3	-	0	-	0	-	
C07	Parotidna žleza Parotid gland	M	4	0	-	4	-	0	-	0	-	
		Ž	5	2	-	2	-	1	-	0	-	
C08	Druge in neopredeljene velike žleze slinavke Other & unspecified major salivary glands	M	0	0	-	0	-	0	-	0	-	
		Ž	3	1	-	1	-	1	-	0	-	
C09	Tonzila Tonsil	M	40	8	20,0	31	77,5	0	0,0	1	2,5	
		Ž	7	1	-	6	-	0	-	0	-	
C10	Orofarinks Oropharynx	M	36	5	13,9	30	83,3	1	2,8	0	0,0	
		Ž	4	0	-	4	-	0	-	0	-	
C11	Nazofarinks Nasopharynx	M	5	0	-	4	-	1	-	0	-	
		Ž	3	1	-	2	-	0	-	0	-	
C12	Piriformni sinus Pyriform sinus	M	38	2	5,3	35	92,1	1	2,6	0	0,0	
		Ž	6	0	-	6	-	0	-	0	-	
C13	Hipofarinks Hypopharynx	M	26	6	23,1	18	69,2	1	3,8	1	3,8	
		Ž	0	0	-	0	-	0	-	0	-	
C14	Druge in slabo opredeljena mesta na ustnici, v ustni votlini in farinksu Other and ill-defined sites in the lip, oral cavity and pharynx	M	0	0	-	0	-	0	-	0	-	
		Ž	0	0	-	0	-	0	-	0	-	
C15	Požiralnik Oesophagus	M	68	12	17,6	24	35,3	26	38,2	6	8,8	
		Ž	9	2	-	3	-	3	-	1	-	
C16	Želodec Stomach	M	290	57	19,7	116	40,0	99	34,1	18	6,2	
		Ž	171	37	21,6	68	39,8	51	29,8	15	8,8	
C17	Tanko črevo Small intestine	M	13	2	-	6	-	4	-	1	-	
		Ž	7	2	-	3	-	1	-	1	-	
C18	Debelo črevo Colon	M	366	41	11,2	221	60,4	95	26,0	9	2,5	
		Ž	336	44	13,1	200	59,5	75	22,3	17	5,1	
C19	Rektosigmoidna zveza Rectosigmoid junction	M	59	7	11,9	34	57,6	15	25,4	3	5,1	
		Ž	58	10	17,2	35	60,3	13	22,4	0	0,0	

nadaljevanje / cont'd →

Tabela 10. – Table 10. Nadaljevanje – Continued

Šifra MKB	Primarna lokacija	Spol	Število primerov	Lokaliziran		S t a d i j		Odd. razširitev		Neznan		
				Število	%*	Reg. razširitev	Število	%*	Število	%*	Število	%*
				Localized Number	%*	Regional Number	%*	Remote Number	%*	Unknown Number	%*	
C20	Rektum Rectum	M	286	44	15,4	180	62,9	57	19,9	5	1,7	
		Ž	175	43	24,6	101	57,7	25	14,3	6	3,4	
C21	Anus in analni kanal Anus and anal canal	M	1	0	–	1	–	0	–	0	–	
		Ž	14	9	–	4	–	0	–	1	–	
C22	Jetra in intrahepatični vodi Liver and intrahepatic bile ducts	M	84	32	38,1	16	19,0	23	27,4	13	15,5	
		Ž	38	6	15,8	7	18,4	17	44,7	8	21,1	
C23	Žolčnik Gallbladder	M	12	1	–	5	–	5	–	1	–	
		Ž	45	7	15,6	8	17,8	25	55,6	5	11,1	
C24	Drugi in neopredeljeni deli biliarnega trakta Biliary tract, other and unspecified parts	M	35	4	11,4	12	34,3	12	34,3	7	20,0	
		Ž	32	7	21,9	11	34,4	6	18,8	8	25,0	
C25	Trebušna slinavka Pancreas	M	113	4	3,5	45	39,8	57	50,4	7	6,2	
		Ž	138	9	6,5	53	38,4	61	44,2	15	10,9	
C26	Druga in slabo opredeljena mesta v prebavnih organih Other and ill-defined digestive organs	M	1	0	–	0	–	0	–	1	–	
		Ž	2	0	–	0	–	1	–	1	–	
C30	Nosna votlina in srednje uho Nasal cavity and middle ear	M	3	1	–	1	–	0	–	1	–	
		Ž	5	0	–	5	–	0	–	0	–	
C31	Obnosni sinusi Accessory sinuses	M	9	1	–	8	–	0	–	0	–	
		Ž	7	0	–	6	–	1	–	0	–	
C32	Grlo Larynx	M	99	54	54,5	45	45,5	0	0,0	0	0,0	
		Ž	15	6	40,0	9	60,0	0	0,0	0	0,0	
C33	Sapnik Trachea	M	6	1	–	3	–	2	–	0	–	
		Ž	3	0	–	2	–	1	–	0	–	
C34	Sapnica in pljuča Bronchus and lung	M	894	146	16,3	312	34,9	396	44,3	39	4,4	
		Ž	287	44	15,3	105	36,6	128	44,6	10	3,5	
C37	Timus Thymus	M	1	0	–	1	–	0	–	0	–	
		Ž	2	1	–	0	–	1	–	0	–	
C38	Srce, mediastinum, plevra Heart, mediastinum, pleura	M	5	0	–	3	–	1	–	1	–	
		Ž	1	0	–	0	–	0	–	1	–	
C39	Druga in slabo opredeljena mesta v dihalih in prsnih organih Other and ill-defined sites in the respi- ratory system and intrathoracic organs	M	0	0	–	0	–	0	–	0	–	
		Ž	0	0	–	0	–	0	–	0	–	
C40	Kosti, sklepni hrustanec udov Bone and articular cartilage of limbs	M	9	4	–	3	–	1	–	1	–	
		Ž	5	1	–	2	–	1	–	1	–	
C41	Kosti, sklepni hrustanec, drugje Bone and articular cartilage of other and unspecified parts	M	3	1	–	1	–	1	–	0	–	
		Ž	5	2	–	2	–	0	–	1	–	
C43	Maligni melanom kože Malignant melanoma of skin	M	167	128	76,6	29	17,4	3	1,8	7	4,2	
		Ž	180	143	79,4	25	13,9	7	3,9	5	2,8	
C44	Druge maligne neoplazme kože Skin, other malignomas	M	731	718	98,2	9	1,2	3	0,4	1	0,1	
		Ž	855	829	97,0	19	2,2	0	0,0	5	0,6	
C45	Mezotelom Mesothelioma	M	22	9	40,9	9	40,9	3	13,6	1	4,5	
		Ž	11	6	–	4	–	1	–	0	–	
C46	Kaposijev sarkom Kaposi's sarcoma	M	1	1	–	0	–	0	–	0	–	
		Ž	0	0	–	0	–	0	–	0	–	

nadaljevanje / cont'd →

Tabela 10. – Table 10. Nadaljevanje – Continued

Šifra MKB	Primarna lokacija	Spol	Število primerov	Lokaliziran		S t a d i j		Odd. razširitev		Neznan	
				Število	%*	Reg. razširitev	%*	Število	%*	Število	%*
				Localized Number	%*	Regional Number	%*	Remote Number	%*	Unknown Number	%*
C47	Periferni živci in avtonomno živčevje Peripheral nerves and autonomic nervous system	M	1	0	–	1	–	0	–	0	–
		Ž	3	0	–	3	–	0	–	0	–
C48	Peritonej in retroperitonej Retroperitoneum and peritoneum	M	12	2	–	3	–	3	–	4	–
		Ž	16	0	0,0	10	62,5	6	37,5	0	0,0
C49	Drugo vezivno in mehko tkivo Other connective and soft tissue	M	21	7	33,3	11	52,4	2	9,5	1	4,8
		Ž	22	10	45,5	10	45,5	1	4,5	1	4,5
C50	Dajka Breast	M	5	2	–	2	–	1	–	0	–
		Ž	1075	545	50,7	431	40,1	92	8,6	7	0,7
C51	Žensko zunanje spolovilo Vulva	M	–	–	–	–	–	–	–	–	–
		Ž	55	31	56,4	22	40,0	1	1,8	1	1,8
C52	Nožnica Vagina	M	–	–	–	–	–	–	–	–	–
		Ž	5	4	–	1	–	0	–	0	–
C53	Maternični vrat Cervix uteri	M	–	–	–	–	–	–	–	–	–
		Ž	195	111	56,9	75	38,5	8	4,1	1	0,5
C54	Maternično telo Corpus uteri	M	–	–	–	–	–	–	–	–	–
		Ž	285	212	74,4	46	16,1	23	8,1	4	1,4
C55	Maternica, neopredeljeno Uterus, unspecified	M	–	–	–	–	–	–	–	–	–
		Ž	6	2	–	0	–	4	–	0	–
C56	Jajčnik Ovary	M	–	–	–	–	–	–	–	–	–
		Ž	167	22	13,2	8	4,8	132	79,0	5	3,0
C57	Drugi in neopredeljeni ženski spolni organi Other and unspecified parts of female genital organs	M	–	–	–	–	–	–	–	–	–
		Ž	4	0	–	0	–	3	–	1	–
C58	Posteljica Placenta	M	–	–	–	–	–	–	–	–	–
		Ž	1	0	–	0	–	1	–	0	–
C60	Penis Penis	M	10	6	–	3	–	1	–	0	–
		Ž	–	–	–	–	–	–	–	–	–
C61	Prostata Prostate	M	731	482	65,9	128	17,5	67	9,2	54	7,4
		Ž	–	–	–	–	–	–	–	–	–
C62	Modo Testis	M	100	48	48,0	44	44,0	7	7,0	1	1,0
		Ž	–	–	–	–	–	–	–	–	–
C63	Drugi in neopredeljeni moški spolni organi Other and unspecified male genital organs	M	2	1	–	1	–	0	–	0	–
		Ž	–	–	–	–	–	–	–	–	–
C64	Ledvica razen meha Kidney, except renal pelvis	M	153	90	58,8	26	17,0	30	19,6	7	4,6
		Ž	102	61	59,8	20	19,6	15	14,7	6	5,9
C65	Ledvični meh Renal pelvis	M	15	7	46,7	8	53,3	0	0,0	0	0,0
		Ž	14	4	–	8	–	2	–	0	–
C66	Sečevod Ureter	M	8	6	–	2	–	0	–	0	–
		Ž	2	2	–	0	–	0	–	0	–
C67	Sečni mehur Bladder	M	209	153	73,2	39	18,7	12	5,7	5	2,4
		Ž	72	57	79,2	9	12,5	5	6,9	1	1,4
C68	Drugi in neopredeljeni sečniorgani Other and unspecified urinary organs	M	1	1	–	0	–	0	–	0	–
		Ž	1	0	–	1	–	0	–	0	–
C69	Oko in očesni adneksi Eye and adnexa	M	14	10	–	4	–	0	–	0	–
		Ž	13	10	–	3	–	0	–	0	–
C70	Meninge Meninges	M	2	2	–	0	–	0	–	0	–
		Ž	3	3	–	0	–	0	–	0	–
C71	Možgani Brain	M	72	71	98,6	0	0,0	1	1,4	0	0,0
		Ž	58	57	98,3	1	1,7	0	0,0	0	0,0

nadaljevanje / cont'd →

Tabela 10. – Table 10. Nadaljevanje – Continued

Šifra MKB	Primarna lokacija	Spol	Število primerov	Lokaliziran		S t a d i j				Neznan	
				Število	%*	Reg. razširitev		Odd. razširitev		Število	%*
				Number	%*	Število	%*	Število	%*	Number	%*
ICD code	Primary site	Sex	Number of cases	Localized Number	%*	Stage Regional Number	%*	Remote Number	%*	Unknown Number	%*
C72	Hrbtni mozeg, možganski živci in drugi deli CŽS Spinal cord, cranial nerves and other parts of CNS	M	2	2	–	0	–	0	–	0	–
		Ž	3	3	–	0	–	0	–	0	–
C73	Ščitnica Thyroid gland	M	29	14	48,3	11	37,9	4	13,8	0	0,0
		Ž	106	72	67,9	26	24,5	8	7,5	0	0,0
C74	Nadledvična žleza Adrenal gland	M	4	2	–	0	–	1	–	1	–
		Ž	0	0	–	0	–	0	–	0	–
C75	Druge endokrine žleze in sorodne strukture Other endocrine glands and related structures	M	0	0	–	0	–	0	–	0	–
		Ž	0	0	–	0	–	0	–	0	–
C76	Druga in slabo opredeljena mesta Other and ill-defined sites	M	5	1	–	1	–	3	–	0	–
		Ž	10	0	–	2	–	5	–	3	–
C77	Metastaza in neopredeljena maligna neoplazma bezgavk Metastasis and unspecified malignant neoplasm of lymph nodes	M	20	0	0,0	0	0,0	1	5,0	19	95,0
		Ž	15	0	0,0	0	0,0	0	0,0	15	100,0
C78	Metastaze dihal in prebavil Metastases of respiratory and digestive organs	M	54	0	0,0	0	0,0	54	100,0	0	0,0
		Ž	50	0	0,0	0	0,0	50	100,0	0	0,0
C79	Metastaze, drugje Metastases of other sites	M	21	0	0,0	0	0,0	21	100,0	0	0,0
		Ž	19	0	0,0	0	0,0	19	100,0	0	0,0
C80	Maligna neoplazma brez opredeljenega mesta Malignant neoplasm without specification of site	M	49	0	0,0	0	0,0	49	100,0	0	0,0
		Ž	23	0	0,0	0	0,0	23	100,0	0	0,0

Šifra MKB	Primarna lokacija	Spol	Število primerov	S t a d i j ( A n n - A r b o r )						Neznan	
				I		II		III + IV		Število	%*
				Število	%*	Število	%*	Število	%*	Number	%*
ICD code	Primary site	Sex	Number of cases	I Number	%*	II Number	%*	III + IV Number	%*	Unknown Number	%*
C81	Hodgkinova bolezen Hodgkin's disease	M	26	3	11,5	8	30,8	15	57,7	0	0,0
		Ž	20	2	10,0	12	60,0	5	25,0	1	5,0
C82- C85	Ne-Hodgkinov limfom Non-Hodgkin's lymphoma	M	114	23	20,2	25	21,9	56	49,1	10	8,8
		Ž	132	39	29,5	26	19,7	51	38,6	16	12,1

\* Odstotki niso računani pri številih pod 15  
Percentages are not calculated for less than 15 cases

Tabela 11. Število umrlih za rakom po lokaciji, spolu in starosti - Slovenija 2004\*

Table 11. Number of cancer deaths by site, by sex and by age - Slovenia 2004\*

Šifra MKB ICD code	Primarna lokacija Primary site	Vse Spol Sex	Vse All ages	Starosti Age																
				Starosti Age																
				0-	5-	10-	15-	20-	25-	30-	35-	40-	45-	50-	55-	60-	65-	70-	75-	80+
C00	Vse lokacije	M+Ž	5075	7	2	1	2	6	14	21	40	80	189	357	356	508	681	894	834	1083
C97	All sites	M	2822	4	2	0	2	5	9	11	19	48	101	201	231	334	432	540	431	452
		Ž	2253	3	0	1	0	1	5	10	21	32	88	156	125	174	249	354	403	631
C00	Ustnica Lip	M	2	0	0	0	0	0	0	0	0	0	0	0	0	0	0	1	1	0
		Ž	1	0	0	0	0	0	0	0	0	0	0	0	0	0	0	0	1	0
C01	Baza jezika Base of tongue	M	2	0	0	0	0	0	0	0	0	0	0	1	0	0	1	0	0	0
		Ž	0	0	0	0	0	0	0	0	0	0	0	0	0	0	0	0	0	0
C02	Jezik, drugi deli Tongue, other & unspecified parts	M	6	0	0	0	0	0	0	0	0	0	0	3	1	1	1	0	0	0
		Ž	0	0	0	0	0	0	0	0	0	0	0	0	0	0	0	0	0	0
C03	Dlesen Gum	M	1	0	0	0	0	0	0	0	0	0	1	0	0	0	0	0	0	0
		Ž	0	0	0	0	0	0	0	0	0	0	0	0	0	0	0	0	0	0
C04	Ustno dno Floor of mouth	M	4	0	0	0	0	0	0	0	0	1	0	0	2	1	0	0	0	0
		Ž	2	0	0	0	0	0	0	0	0	0	0	1	0	0	0	0	0	1
C05	Nebo Palate	M	1	0	0	0	0	0	0	0	0	0	0	0	1	0	0	0	0	0
		Ž	0	0	0	0	0	0	0	0	0	0	0	0	0	0	0	0	0	0
C06	Usta, drugi deli Mouth, other & unspecified parts	M	11	0	0	0	0	0	0	0	1	0	0	0	2	2	3	0	2	1
		Ž	2	0	0	0	0	0	0	0	0	0	0	1	0	0	0	1	0	0
C07	Parotidna žleza Parotid gland	M	3	0	0	0	0	0	0	0	1	1	0	0	1	0	0	0	0	0
		Ž	0	0	0	0	0	0	0	0	0	0	0	0	0	0	0	0	0	0
C08	Druge in neopredeljene velike žleze slinavke Other & unspecified major salivary glands	M	0	0	0	0	0	0	0	0	0	0	0	0	0	0	0	0	0	0
		Ž	1	0	0	0	0	0	0	0	0	0	0	0	1	0	0	0	0	0
C09	Tonzila Tonsil	M	0	0	0	0	0	0	0	0	0	0	0	0	0	0	0	0	0	0
		Ž	0	0	0	0	0	0	0	0	0	0	0	0	0	0	0	0	0	0
C10	Orofarinks Oropharynx	M	35	0	0	0	0	0	0	0	2	3	7	7	8	3	4	0	1	0
		Ž	4	0	0	0	0	0	0	0	0	0	0	0	1	1	2	0	0	0
C11	Nazofarinks Nasopharynx	M	2	0	0	0	0	0	0	0	0	0	1	0	0	0	1	0	0	0
		Ž	2	0	0	0	0	0	0	0	0	0	0	0	0	0	0	0	0	2
C12	Piriformni sinus Pyriform sinus	M	0	0	0	0	0	0	0	0	0	0	0	0	0	0	0	0	0	0
		Ž	0	0	0	0	0	0	0	0	0	0	0	0	0	0	0	0	0	0
C13	Hipofarinks Hypopharynx	M	21	0	0	0	0	0	1	0	1	1	5	3	2	4	3	1	0	0
		Ž	5	0	0	0	0	0	0	0	0	0	1	1	1	0	0	1	1	1
C14	Druge in slabo opredeljena mesta na ustnici, v ustni votlini in farinksu Other and ill-defined sites in the lip, oral cavity and pharynx	M	4	0	0	0	0	0	0	0	0	0	2	0	1	1	0	0	0	0
		Ž	2	0	0	0	0	0	0	0	0	0	2	0	0	0	0	0	0	0
C15	Požiralnik Oesophagus	M	83	0	0	0	0	0	1	0	3	8	13	4	11	15	12	10	6	6
		Ž	14	0	0	0	0	0	0	0	0	0	1	2	0	4	1	2	4	4
C16	Želodec Stomach	M	231	0	0	0	0	2	1	1	6	10	7	15	25	49	42	38	35	35
		Ž	135	0	0	0	0	0	0	1	1	5	5	9	5	19	19	24	47	47
C17	Tanko črevo Small intestine	M	5	0	0	0	0	0	0	0	1	0	0	0	0	2	1	0	1	1
		Ž	2	0	0	0	0	0	0	0	0	0	0	0	0	0	0	1	1	1
C18	Debelo črevo Colon	M	190	0	0	0	0	0	0	1	2	5	8	11	27	26	39	38	33	33
		Ž	149	0	0	0	0	0	0	3	0	1	10	5	9	12	27	27	55	55
C19	Rektosigmoidna zveza Rectosigmoid junction	M	41	0	0	0	0	0	0	0	0	2	2	4	9	10	8	6	6	6
		Ž	40	0	0	0	0	0	0	0	1	0	2	0	2	1	10	9	15	15
C20	Rektum Rectum	M	143	0	0	0	0	0	0	0	3	4	8	12	12	29	31	17	27	27
		Ž	106	0	0	0	0	0	0	1	0	5	4	11	7	7	17	22	32	32
C21	Anus in analni kanal Anus and anal canal	M	1	0	0	0	0	0	0	0	0	0	0	0	0	0	1	0	0	0
		Ž	1	0	0	0	0	0	0	0	0	0	0	0	0	0	0	0	0	1

nadaljevanje / cont'd →

Tabela 11. – Table 11. Nadaljevanje – Continued

Šifra MKB ICD code	Primarna lokacija Primary site	Spol Sex	Vse starosti All ages	Starosti Age																	
				0–	5–	10–	15–	20–	25–	30–	35–	40–	45–	50–	55–	60–	65–	70–	75–	80+	
C22	Jetra in intrahepatični vodi Liver and intrahepatic bile ducts	M	90	0	0	0	0	0	0	0	0	1	0	0	12	7	17	15	12	18	8
		Ž	50	1	0	0	0	0	0	0	0	0	0	0	2	4	3	3	3	9	13
C23	Žolčnik Gallbladder	M	11	0	0	0	0	0	0	0	0	0	0	0	0	1	1	1	5	0	3
		Ž	34	0	0	0	0	0	0	0	0	0	0	1	1	0	3	2	3	13	11
C24	Drugi in neopredeljeni deli biliarnega trakta Biliary tract, other and unspecified parts	M	24	0	0	0	0	0	0	0	0	0	0	0	1	1	0	8	2	3	9
		Ž	25	0	0	0	0	0	0	0	0	0	0	1	0	2	3	1	6	6	6
C25	Trebušna slinavka Pancreas	M	116	0	0	0	0	0	0	0	0	0	4	6	10	15	11	19	21	16	14
		Ž	127	0	0	0	0	0	0	0	0	0	2	2	1	5	7	15	23	25	47
C26	Druga in slabo opredeljena mesta v prebavnih organih Other and ill-defined digestive organs	M	11	0	0	0	0	0	0	0	0	0	0	0	1	1	0	0	1	2	6
		Ž	14	0	0	0	0	0	0	0	0	1	0	0	0	0	0	1	3	1	8
C30	Nosna votlina in srednje uho Nasal cavity and middle ear	M	1	0	0	0	0	0	0	0	0	0	1	0	0	0	0	0	0	0	0
		Ž	0	0	0	0	0	0	0	0	0	0	0	0	0	0	0	0	0	0	0
C31	Obnosni sinusi Accessory sinuses	M	2	0	0	0	0	0	0	0	0	0	0	0	0	0	0	0	1	1	0
		Ž	2	0	0	0	0	0	0	0	0	0	0	0	0	0	0	0	0	1	0
C32	Grlo Larynx	M	62	0	0	0	0	0	0	0	0	2	3	1	5	8	12	7	14	7	3
		Ž	9	0	0	0	0	0	0	0	0	0	0	0	0	1	3	1	1	2	1
C33	Sapnik Trachea	M	4	0	0	0	0	0	0	0	0	0	0	0	1	0	0	1	2	0	0
		Ž	0	0	0	0	0	0	0	0	0	0	0	0	0	0	0	0	0	0	0
C34	Sapnica in pljuča Bronchus and lung	M	792	0	0	0	0	0	0	2	4	10	34	72	82	98	122	184	106	78	
		Ž	249	0	0	0	0	0	0	0	2	1	11	25	19	22	28	37	49	55	
C37	Timus Thymus	M	1	0	0	0	0	0	0	0	0	0	0	0	0	0	0	1	0	0	0
		Ž	1	0	0	0	0	0	0	0	0	0	0	0	0	0	0	1	0	0	0
C38	Srce, mediastinum, plevra Heart, mediastinum, pleura	M	12	0	0	0	0	0	1	1	0	1	0	1	2	0	2	1	1	2	
		Ž	4	0	0	0	0	0	0	0	0	0	0	1	0	0	0	0	0	1	2
C39	Druga in slabo opredeljena mesta v dihalih in prsnih organih Other and ill-defined sites in the respiratory system and intrathoracic organs	M	0	0	0	0	0	0	0	0	0	0	0	0	0	0	0	0	0	0	0
		Ž	0	0	0	0	0	0	0	0	0	0	0	0	0	0	0	0	0	0	0
C40	Kosti, sklepnih hrustanec udov Bone and articular cartilage of limbs	M	1	0	0	0	0	0	0	0	0	0	0	0	0	0	0	1	0	0	0
		Ž	4	0	0	0	0	0	0	0	0	0	0	0	1	1	0	0	0	1	1
C41	Kosti, sklepnih hrustanec, drugje Bone and articular cartilage of other and unspecified parts	M	6	0	0	0	0	1	0	0	0	0	0	1	1	0	1	0	1	1	
		Ž	6	0	0	0	0	0	0	1	0	0	0	1	0	0	0	1	0	3	
C43	Malignni melanom kože Malignant melanoma of skin	M	49	0	0	0	1	1	1	1	2	4	6	6	3	8	3	4	7	2	
		Ž	47	0	0	1	0	0	2	0	0	2	3	2	1	5	3	6	9	13	
C44	Druge maligne neoplazme kože Skin, other malignomas	M	9	0	0	0	0	0	0	1	0	0	0	0	0	2	1	0	0	5	
		Ž	12	0	0	0	0	0	0	0	0	0	0	0	0	0	0	0	4	8	
C45	Mezoteliom Mesothelioma	M	16	0	0	0	0	0	0	0	0	0	2	5	2	4	1	0	1	1	
		Ž	13	0	0	0	0	0	0	1	0	0	0	0	3	3	1	1	4	0	
C46	Kaposijev sarkom Kaposi's sarcoma	M	0	0	0	0	0	0	0	0	0	0	0	0	0	0	0	0	0	0	
		Ž	0	0	0	0	0	0	0	0	0	0	0	0	0	0	0	0	0	0	
C47	Periferni živci in avtonomno živčevje Peripheral and autonomic nervous system	M	0	0	0	0	0	0	0	0	0	0	0	0	0	0	0	0	0	0	
		Ž	0	0	0	0	0	0	0	0	0	0	0	0	0	0	0	0	0	0	
C48	Peritonej in retroperitonej Retroperitoneum and peritoneum	M	5	0	0	0	0	0	1	0	0	0	0	1	1	0	2	0	0	0	
		Ž	5	0	0	0	0	0	0	0	0	1	0	0	0	0	2	1	1	0	
C49	Drugo vezivno in mehko tkivo Other connective and soft tissue	M	9	1	0	0	1	0	0	0	0	0	0	0	2	0	0	0	3	2	
		Ž	11	0	0	0	0	0	0	0	1	0	1	2	0	1	0	3	1	2	
C50	Dojka Breast	M	1	0	0	0	0	0	0	0	0	0	0	0	0	0	0	0	1	0	
		Ž	375	0	0	0	0	0	0	2	4	8	27	43	22	33	47	57	47	85	
C51	Žensko zunanje spolovilo Vulva	M	-	-	-	-	-	-	-	-	-	-	-	-	-	-	-	-	-	-	
		Ž	18	0	0	0	0	0	0	0	0	0	0	0	2	1	2	2	2	9	

nadaljevanje / cont'd →

Tabela 11. – Table 11. Nadaljevanje – Continued

Šifra MKB ICD code	Primarna lokacija Primary site	Spol Sex	Vse starosti All ages	Starosti Age																
				0–	5–	10–	15–	20–	25–	30–	35–	40–	45–	50–	55–	60–	65–	70–	75–	80+
C52	Nožnica Vagina	M	–	–	–	–	–	–	–	–	–	–	–	–	–	–	–	–	–	
		Ž	3	0	0	0	0	0	0	0	0	0	0	0	1	0	0	0	0	2
C53	Maternični vrat Cervix uteri	M	–	–	–	–	–	–	–	–	–	–	–	–	–	–	–	–	–	
		Ž	48	0	0	0	0	0	0	1	2	5	5	9	0	5	7	3	5	6
C54	Maternično telo Corpus uteri	M	–	–	–	–	–	–	–	–	–	–	–	–	–	–	–	–	–	
		Ž	57	0	0	0	0	0	0	0	0	2	3	2	2	13	5	8	8	14
C55	Maternica, neopredeljeno Uterus, unspecified	M	–	–	–	–	–	–	–	–	–	–	–	–	–	–	–	–	–	
		Ž	44	0	0	0	0	0	0	1	0	2	2	0	3	2	8	4	12	10
C56	Jajčnik Ovary	M	–	–	–	–	–	–	–	–	–	–	–	–	–	–	–	–	–	
		Ž	136	0	0	0	0	1	0	1	1	3	6	9	13	24	16	22	20	20
C57	Drugi in neopredeljeni ženski spolni organi Other and unspecified parts of female genital organs	M	–	–	–	–	–	–	–	–	–	–	–	–	–	–	–	–	–	
		Ž	10	0	0	0	0	0	0	0	0	0	0	0	0	2	1	1	2	4
C58	Posteljica Placenta	M	–	–	–	–	–	–	–	–	–	–	–	–	–	–	–	–	–	
		Ž	0	0	0	0	0	0	0	0	0	0	0	0	0	0	0	0	0	0
C60	Penis Penis	M	5	0	0	0	0	0	0	0	1	0	0	0	1	1	1	1	0	
		Ž	–	–	–	–	–	–	–	–	–	–	–	–	–	–	–	–	–	–
C61	Prostata Prostate	M	268	0	0	0	0	0	0	0	0	2	1	9	20	28	48	69	91	
		Ž	–	–	–	–	–	–	–	–	–	–	–	–	–	–	–	–	–	
C62	Modo Testis	M	9	0	0	0	0	1	2	1	2	0	1	0	0	1	1	0	0	
		Ž	–	–	–	–	–	–	–	–	–	–	–	–	–	–	–	–	–	
C63	Drugi in neopredeljeni moški spolni organi Other and unspecified male genital organs	M	1	0	0	0	0	0	0	0	0	0	0	0	0	0	1	0	0	
		Ž	–	–	–	–	–	–	–	–	–	–	–	–	–	–	–	–	–	
C64	Ledvica razen meha Kidney, except renal pelvis	M	65	0	0	0	0	1	0	1	0	0	2	3	2	12	7	17	10	
		Ž	50	0	0	0	0	0	0	0	0	0	3	4	3	2	5	7	9	17
C65	Ledvični meh Renal pelvis	M	2	0	0	0	0	0	0	0	0	2	0	0	0	0	0	0	0	
		Ž	1	0	0	0	0	0	0	0	0	0	0	0	0	0	0	1	0	
C66	Sečevod Ureter	M	2	0	0	0	0	0	0	0	0	0	1	0	0	1	0	0	0	
		Ž	0	0	0	0	0	0	0	0	0	0	0	0	0	0	0	0	0	
C67	Sečni mehur Bladder	M	96	0	0	0	0	0	0	0	0	1	4	6	5	16	15	19	30	
		Ž	30	0	0	0	0	0	0	0	0	1	1	0	2	4	5	5	12	
C68	Drugi in neopredeljeni sečni organi Other and unspecified urinary organs	M	1	0	0	0	0	0	0	0	0	1	0	0	0	0	0	0	0	
		Ž	0	0	0	0	0	0	0	0	0	0	0	0	0	0	0	0	0	
C69	Oko in očesni adneksi Eye and adnexa	M	0	0	0	0	0	0	0	0	0	0	0	0	0	0	0	0	0	
		Ž	1	0	0	0	0	0	0	0	0	0	0	0	0	0	0	0	1	
C70	Meninge Meninges	M	2	0	0	0	0	0	0	0	0	0	0	0	0	0	2	0	0	
		Ž	9	0	0	0	0	0	0	0	0	0	1	0	2	1	1	1	3	
C71	Možgani Brain	M	47	0	1	0	0	0	1	0	0	1	3	5	8	7	7	7	3	
		Ž	61	0	0	0	0	0	1	1	2	1	3	10	6	3	9	15	8	2
C72	Hrbni mozeg, možganski živci in drugi deli ČŽS Spinal cord, cranial nerves and other parts of CNS	M	3	0	0	0	0	0	0	0	0	0	0	1	1	0	0	1	0	
		Ž	2	0	0	0	0	0	0	0	0	0	0	0	0	1	1	0	0	
C73	Ščitnica Thyroid gland	M	5	0	0	0	0	0	0	0	0	0	0	0	1	0	4	0	0	
		Ž	13	0	0	0	0	0	0	0	0	0	0	1	0	2	1	4	5	
C74	Nadledvična žleza Adrenal gland	M	6	1	0	0	0	0	0	0	0	0	1	1	1	1	0	1	0	
		Ž	3	0	0	0	0	0	0	0	0	0	1	0	1	1	0	0	0	
C75	Druge endokrine žleze in sorodne strukture Other endocrine glands and related structures	M	2	0	0	0	0	0	1	0	0	0	0	1	0	0	0	0	0	
		Ž	2	0	0	0	0	0	0	0	0	0	0	0	0	0	0	1	1	
C76	Druga in slabo opredeljena mesta Other and ill-defined sites	M	5	0	0	0	0	0	0	0	0	0	0	1	1	0	1	0	2	
		Ž	29	0	0	0	0	0	0	0	0	1	1	1	0	3	0	1	2	20

nadaljevanje / cont'd →

Tabela 11. – Table 11. Nadaljevanje – Continued

Šifra MKB ICD code	Primarna lokacija Primary site	Spol Sex	Vse starosti All ages	Starosti Age																
				0-	5-	10-	15-	20-	25-	30-	35-	40-	45-	50-	55-	60-	65-	70-	75-	80+
C77	<b>Metastaza in neopredeljena maligna neoplazma bezgavk</b> Metastasis and unspecified malignant neoplasm of lymph nodes	M	1	0	0	0	0	0	0	0	0	0	0	0	0	0	0	0	0	1
		Ž	1	0	0	0	0	0	0	0	0	0	0	0	0	0	0	0	1	0
C78	<b>Metastaze dihal in prebavil</b> Metastases of respiratory and digestive organs	M	28	0	0	0	0	0	0	0	0	1	0	0	3	2	3	6	6	7
		Ž	24	0	0	0	0	0	0	0	0	0	0	1	1	1	3	5	6	7
C79	<b>Metastaze, drugje</b> Metastases of other sites	M	14	0	0	0	0	0	0	0	0	0	0	3	1	2	3	0	3	2
		Ž	9	0	0	0	0	0	0	0	0	0	0	1	0	0	0	3	1	4
C80	<b>Maligna neoplazma brez opredeljenega mesta</b> Malignant neoplasm without specification of site	M	43	0	0	0	0	0	0	0	0	1	3	1	5	4	8	5	7	9
		Ž	50	0	0	0	0	0	0	0	1	1	4	3	2	1	8	6	13	11
C81	<b>Hodgkinova bolezen</b> Hodgkin's disease	M	4	0	0	0	0	0	0	0	0	0	0	0	0	2	1	0	0	1
		Ž	3	0	0	0	0	0	0	1	0	0	0	0	0	0	0	1	0	1
C82	<b>Folikularni ne-Hodgkinov limfom</b> Follicular non-Hodgkin's lymphoma	M	2	0	0	0	0	0	0	0	0	0	1	0	0	0	0	0	0	1
		Ž	0	0	0	0	0	0	0	0	0	0	0	0	0	0	0	0	0	0
C83	<b>Difuzni ne-Hodgkinov limfom</b> Diffuse non-Hodgkin's lymphoma	M	8	0	0	0	0	0	0	0	0	0	0	0	0	2	0	0	4	2
		Ž	11	0	0	0	0	0	0	0	1	0	0	0	0	0	3	3	1	3
C84	<b>Limfomi celic T in kožni limfom celic T</b> Peripheral and cutaneous T-cell lymphomas	M	2	0	0	0	0	0	0	0	1	0	0	0	0	0	0	0	1	0
		Ž	2	0	0	0	0	0	0	0	0	0	0	0	0	0	0	2	0	0
C85	<b>Druge in neopredeljene vrste ne-Hodgkinovega limfoma</b> Other and unspecified types of non-Hodgkin's lymphoma	M	39	1	1	0	0	0	0	0	0	2	0	0	3	3	6	8	3	12
		Ž	33	0	0	0	0	0	0	0	1	0	0	3	1	0	4	6	8	10
C88	<b>Maligne imunoproliferativne bolezni</b> Malignant immunoproliferative diseases	M	0	0	0	0	0	0	0	0	0	0	0	0	0	0	0	0	0	0
		Ž	1	0	0	0	0	0	0	0	0	0	0	0	0	0	0	1	0	0
C90	<b>Difuzni plazmocitom in maligne neoplazme plazmocitov</b> Multiple myeloma and malignant plasma cell neoplasms	M	29	0	0	0	0	0	0	0	0	0	1	1	4	3	3	7	5	5
		Ž	43	0	0	0	0	0	0	0	0	0	0	0	2	2	8	9	7	15
C91	<b>Limfatična levkemija</b> Lymphoid leukaemia	M	31	0	0	0	0	0	0	0	0	1	0	2	1	4	5	7	3	8
		Ž	26	1	0	0	0	0	0	1	0	0	0	0	0	0	4	2	5	13
C92	<b>Mieloična levkemija</b> Myeloid leukaemia	M	29	1	0	0	0	1	0	1	1	0	0	1	1	7	4	4	6	2
		Ž	23	1	0	0	0	0	2	0	0	0	0	1	0	2	4	4	6	7
C93	<b>Monocitna levkemija</b> Monocytic leukaemia	M	5	0	0	0	0	0	0	0	0	0	0	1	0	1	2	1	0	0
		Ž	3	0	0	0	0	0	0	0	0	0	0	0	0	0	1	1	0	1
C94	<b>Druge opredeljene levkemije</b> Other leukaemias of specified cells	M	0	0	0	0	0	0	0	0	0	0	0	0	0	0	0	0	0	0
		Ž	0	0	0	0	0	0	0	0	0	0	0	0	0	0	0	0	0	0
C95	<b>Levkemija z neopredeljenim celičnim tipom</b> Leukaemia, unspecified cell type	M	4	0	0	0	0	0	0	0	1	0	0	0	1	0	1	0	1	0
		Ž	11	0	0	0	0	0	0	0	0	1	0	1	0	0	0	0	2	7

nadaljevanje / cont'd →



Tabela 11. – Table 11. Nadaljevanje – Continued

Šifra MKB ICD code	Primarna lokacija Primary site	Spol Sex	Vse starosti All ages	Starosti Age																	
				0–	5–	10–	15–	20–	25–	30–	35–	40–	45–	50–	55–	60–	65–	70–	75–	80+	
C96	<b>Druge in neopredeljene maligne neoplazme limfatičnega, krvotvornega in sorodnega tkiva</b> Other & unspecified malignant neoplasms of lymphoid, haemopoetic & related tissues	M	1	0	0	0	0	0	0	0	0	0	0	0	0	0	0	0	0	1	0
		Ž	2	0	0	0	0	0	0	0	0	0	0	0	0	0	0	0	1	1	0
C97	<b>Maligne neoplazme na več neodvisnih (primarnih) mestih</b> Malignant neoplasms of independant (primary) multiple sites	M	55	0	0	0	0	0	0	0	1	0	0	3	1	4	5	12	8	21	
		Ž	40	0	0	0	0	0	0	0	0	0	1	2	1	1	4	12	7	12	
<b>Zgoraj neupoštevani</b> Not included above																					
D32	<b>Meninge, benigna neoplazma</b> Benign neoplasm of meninges	M	0	0	0	0	0	0	0	0	0	0	0	0	0	0	0	0	0	0	0
		Ž	1	0	0	0	0	0	0	0	0	0	0	0	0	0	0	0	0	1	0
D33	<b>CŽS, benigna neoplazma</b> Benign neoplasm of brain and other parts of CNS	M	0	0	0	0	0	0	0	0	0	0	0	0	0	0	0	0	0	0	0
		Ž	2	0	0	0	0	0	0	0	0	0	1	0	0	0	1	0	0	0	0
D43	<b>CŽS, neopredeljeno</b> CNS, uncertain or unknown	M	9	0	0	0	0	0	0	0	0	0	0	0	0	0	2	3	3	1	
		Ž	6	0	0	0	0	0	1	0	0	0	0	0	1	0	0	1	2	1	

\* Vir: Inštitut za varovanje zdravja  
Source: Institute of Public Health

**Tabela 12. Število vseh živih bolnikov z rakom po spolu in izbrani primarni lokaciji - Slovenija, 31. 12. 2004****Table 12. Prevalence of cancer patients by sex and by selected primary site - Slovenia, December 31, 2004**

Šifra MKB ICD code	Primarna lokacija Primary site	Skupaj Total	Moški Males	Ženske Females	
<b>C00 - C96</b>	<b>Vse lokacije</b> All sites	<b>Skupaj</b> Total	<b>60323</b>	<b>23938</b>	<b>36385</b>
C00 -C14	<b>Usta in žrelo</b> Mouth and pharynx	1732	1310	422	
C15	<b>Požiralnik</b> Oesophagus	129	103	26	
C16	<b>Želodec</b> Stomach	1556	885	671	
C18	<b>Debelo črevo</b> Colon	3200	1597	1603	
C19 -C20	<b>Rektum in rektosigmoidna zveza</b> Rectum and rectosigmoid junction	2695	1471	1224	
C22	<b>Jetra in intrahepatični vodi</b> Liver and intrahepatic bile ducts	102	71	31	
C23 -C24	<b>Žolčnik in žolčevodi</b> Gallbladder and biliary tract	165	82	83	
C25	<b>Trebušna slinavka</b> Pancreas	172	91	81	
C32	<b>Grlo</b> Larynx	896	801	95	
C33 -C34	<b>Sapnik, sapnici in pljuča</b> Trachea, bronchus and lung	1863	1414	449	
C43	<b>Maligni melanom kože</b> Malignant melanoma of skin	2533	1007	1526	
C44	<b>Druge maligne neoplazme kože</b> Skin, other malignomas	12533	5629	6904	
C48 -C49	<b>Vezivno in mehko tkivo</b> Connective and soft tissue	552	258	294	
C50	<b>Dojka</b> Breast	9898	66	9832	
C53	<b>Maternični vrat</b> Cervix uteri	3494	–	3494	
C54	<b>Maternično telo</b> Corpus uteri	3362	–	3362	
C56	<b>Jajčnik</b> Ovary	1263	–	1263	
C61	<b>Prostata</b> Prostate	2936	2936	–	
C62	<b>Modo</b> Testis	1367	1367	–	
C64 -C65	<b>Ledvica z ledvičnim mehom</b> Kidney with renal pelvis	1430	809	621	
C67	<b>Sečni mehur</b> Bladder	1146	857	289	
C70 -C72	<b>Centralni in avtonomni živčni sistem</b> Central and autonomic nervous system	513	290	223	
C73	<b>Ščitnica</b> Thyroid gland	1114	241	873	
C81	<b>Hodgkinova bolezen</b> Hodgkin's disease	768	409	359	
C82 -C85	<b>ne-Hodgkinovi limfomi</b> non-Hodgkin's lymphoma	1512	751	761	
C90	<b>Difuzni plazmocitom in maligne neoplazme plazmocitov</b> Multiple myeloma and malignant plasma cell neoplasms	261	119	142	
C91 -C95	<b>Levkemije</b> Leukaemias	989	520	469	

## **IZBOR PUBLIKACIJ, ki so jih sodelavci Epidemiologije in Registra raka objavili v zadnjih petih letih (tudi v sodelovanju z drugimi raziskovalci)**

**SELECTION OF PUBLICATIONS, published by the members of Epidemiology and Cancer Registry in the last five years (also in cooperation with other researchers)**

### **2002**

Capocaccia R, Colonna M, Corazziari I et al. and the EUROPREVAL Working Group. Measuring cancer prevalence in Europe: the EUROPREVAL project. *Ann Oncol* 2002; 13(6): 831–9.

Collaborative Group on Hormonal Factors in Breast Cancer. Breast cancer and breastfeeding: collaborative reanalysis of individual data from 47 epidemiological studies in 30 countries, including 50302 women with breast cancer and 96973 women without the disease. *Lancet* 2002; 360(9328): 187–95.

Debeljak A, Triller N, Pompe Kirn V et al. Strokovna izhodišča za internistično obravnavo bolnika s pljučnim rakom. *Zdrav Vestn* 2002; 71(6): 385–90.

Ećimović P, Pompe Kirn V. Second primary cancers in laryngeal cancer patients in Slovenia, 1961–1996. *Eur J Cancer* 2002; 38(9): 1254–60.

Lambert R, Guilloux A, Pompe Kirn V et al. Incidence and mortality from stomach cancer in Japan, Slovenia and the USA. *Int J Cancer* 2002; 97(6): 811–8.

Micheli A, Mugno E, Krogh V et al. and the EUROPREVAL Working Group. Cancer prevalence in European registry areas. *Ann Oncol* 2002; 13(6): 840–65.

Pompe Kirn V. Epidemiological features of laryngeal cancer in Slovenia. *Zdrav Vestn* 2002; 71: Suppl 3: 59–63.

Pompe Kirn V: Rak v Sloveniji - število in preživetje bolnikov. In: Frankič D ed. Prepoznavanje in zdravljenje raka. Strokovno izpopolnjevanje magistrov farmacije v letu 2002, Ljubljana 2002. Ljubljana: Lekarniška zbornica Slovenije, 2002: 5–8.

Pompe Kirn V. Preživetje bolnikov z rakom v Sloveniji - novosti iz Registra raka za Slovenijo za obdobje 1988–1997. *Onkologija* 2002; 6(1): 28–31.

Primic Žakelj M. Rak danes in rak šest desetletij nazaj. In: Skela Savič B, eds. Razvoj onkologije in onkološke zdravstvene nege. Kakovost v zdravstveni negi. 29. strokovni seminar, Ljubljana 2002. Zbornik. Ljubljana: Sekcija medicinskih sester v onkologiji pri Zbornici zdravstvene nege Slovenije - Zvezi društev medicinskih sester in zdravstvenih tehnikov Slovenije, 2002: 19–24.

Uršič Vrščaj M, Primic Žakelj M, Kirar Fazarinc I. Epidemiologija raka materničnega vratu v Sloveniji in v svetu ter nacionalni program ZORA. In: Možina A ed. Zgodnja detekcija raka materničnega vratu : kolposkopski tečaj, Ljubljana 2002. Zbornik predavanj. Ljubljana: Klinični center - Ginekološka klinika, 2002: 5–7.

### **2003**

Benedičič Pilih A, Pompe Kirn V, Kokol P, Povalej P, Arzenšek J. Kožni melanom v Sloveniji in potreba po preventivi. In: Miljković J ed. Dermatološki dnevi. Strokovno izpopolnjevanje iz dermatologije z mednarodno udeležbo, Maribor 2003. Maribor: Splošna bolnišnica, 2003: 27–37.

Berrino F, Capocaccia R, Gatta G et al, eds. Survival of cancer patients in Europe: the EURO-CARE-3 study. *Ann Oncol* 2003; 14(5).

Lutz JM, Francisci S, Pompe Kirn V et al and EUROPREVAL Working Group. Cancer prevalence in Central Europe: the EUROPREVAL study. *Ann Oncol* 2003; 14(2): 313–22.

Pompe Kirn V. Rak v številkah : da bi ga bolje razumeli in lažje obvladovali. *Okno* 2003; 17(1): 27–9.

Pompe-Kirn V, Zakotnik B, Zadnik V. Preživetje bolnikov z rakom v Sloveniji 1983–1997. Ljubljana: Onkološki inštitut, Register raka za Slovenijo, 2003.

Primic Žakelj M, Arko D, Renner M, Žgajnar J. Rak dojke v Sloveniji: epidemiologija in presejanje. *Zdrav Vestn* 2003; 72: Suppl 2: II–179–II–181.

Primic Žakelj M, Zadnik V. Epidemiologija raka dojke. In: Takač I, Arko D eds. 30 let Centra za bolezni dojke v Mariboru. Simpozij z mednarodno udeležbo, Maribor 2003. Zbornik predavanj. Maribor: Splošna bolnišnica, 2003: 15–27.

Primic Žakelj M, Zadnik V. Rak dojke: razširjenost in nevarnostni dejavniki. In: Štabuc B, ed. Več znanja o raku, manj smrti. Seminar, Strunjan 2003. Ljubljana; Koper: Zveza slovenskih društev za boj proti raku; Obalno društvo za boj proti raku, 2003: 55–63.

Primic Žakelj M, Zadnik V. Staranje prebivalstva in rak. In: Skela Savič B ed. Starost in rak. 30 strokovni seminar, Ljubljana 2003. Ljubljana: Sekcija medicinskih sester v onkologiji pri Zbornici zdravstvene nege - Zvezi društev medicinskih sester in zdravstvenih tehnikov Slovenije, 2003: 5–11.

Uršič Vrščaj M, Primic Žakelj M, Kirar Fazarinc I. Epidemiologija raka materničnega vratu v Sloveniji in v svetu ter nacionalni program ZORA. In: Možina A, ed. Zgodnja detekcija raka materničnega vratu in kolposkopski tečaj in Praktična kolposkopija in ambulantno zdravljenje prekanceroze, Ljubljana 2003. Zbornik predavanj. Ljubljana: Klinični center; Ginekološka klinika; Združenje za ginekološko onkologijo, kolposkopijo in cervikalno patologijo, 2003: 92–5.

Zadnik V, Šelb J. Osnovni vzroki smrti s kazalniki umrljivosti v Sloveniji in letu 2001. *Zdrav Vestn* 2003; 72(7–8): 429–4.

### **2004**

Benedičič Pilih A, Pompe Kirn V, Kokol P, Povalej P. Kožni melanom v Sloveniji in potreba po preventivi. In: Bešič N, Anderluh F, Benedik J et al eds. Novosti v onkologiji in smernice za obravnavo bolnic z rakom dojke in bolnikov z malignim melanomom. 17. onkološki vikend. Laško: Kancerološko združenje Slovenskega zdravniškega društva, 2004: 107–9.

de Vries E, Boniol M, Dore JF, Coebergh JW, Pompe Kirn V and Eurocare Working Group. Lower incidence rates but thicker melanomas in Eastern Europe before 1992: a comparison with Western Europe. *Eur J Cancer* 2004; 40: 1045–52.

Jazbec J, Ećimović P, Jereb B. Second neoplasms after treatment of childhood cancer in Slovenia. *Pediatr Blood Cancer* 2004; 42: 574–81.

Kirar Fazarinc I, Primic Žakelj M. Stanje na področju presejanja raka dojk in vzpostavitve organiziranega programa v Sloveniji. *Radiol Oncol* 2004; 38: Suppl 1: S21–5.

Kirar Fazarinc I, Primic Žakelj M. Izvajanje Državnega programa ZORA in kazalci organiziranega presejanja raka materničnega vratu v Sloveniji. In: Bešič N, Anderluh F, Benedik J et al eds. *Novosti v onkologiji in smernice za obravnavo bolnic z rakom dojk in bolnikov z malignim melanomom*. 17. onkološki vikend. Laško: Kancerološko združenje Slovenskega zdravniškega društva, 2004: 105–6.

Noričič G, Repše S, Pompe-Kirn V. Rezultati zdravljenja raka debelega črevesa in danke v Sloveniji - analiza leta 1997. *Gastroenterolog* 2004; 8: Suppl 2: 287–9.

Primic Žakelj M. Smernice za zgodnje odkrivanje raka. In: Skela Savič B, Logonder M, Lokar K eds. *Ukrepi danes, da bomo živeli jutri*. 31. strokovni seminar Sekcije medicinskih sester v onkologiji. Moravske toplice: Zbornica zdravstvene nege Slovenije-ZDMSZTS, 2004: 28–33.

Primic Žakelj M, Kirar Fazarinc I. Cervical cancer screening a Slovenian experience. In: *Better health outcomes through public health approaches in primary health care*. Fourth international forum on common access to health care. Brdo pri Kranju: Ministry of Health, 2004: 1–5.

Primic Žakelj M, Ravnihar B and Collaborative Group on Hormonal Factors in Breast Cancer. Breast cancer and abortion: collaborative reanalysis of data from 53 epidemiological studies, including 83000 women with breast cancer from 16 countries. *Lancet* 2004; 363: 1007–16.

Primic Žakelj M, Zadnik V. Kajenje in rak v Sloveniji. In: Štabuc B, Primic Žakelj M, Zdešar A eds. *Kajenje in rak*. 12. seminar "In memoriam dr. Dušana Reje". Ljubljana: Zveza slovenskih društev za boj proti raku, Onkološki inštitut, Inštitut za varovanje zdravja RS, Rdeči križ Slovenije, 2004: 36–42.

Primic Žakelj M, Zadnik V. Epidemiologija raka dojk v svetu in v Sloveniji. *Radiol Oncol* 2004; 38: Suppl 1: S1–S7.

Primic Žakelj M, Zadnik V, Škrlec F. Nekaj osnovnih podatkov in zanimivosti iz novega letnega poročila Registra raka za Slovenijo. *Onkologija* 2004; 8: 22–4.

Tyczynski JE, Bray F, Pompe Kirn V et al. Lung cancer mortality patterns in selected Central Eastern and Southern European countries. *Int J Cancer* 2004; 109: 598–610.

Tyczynski JE, Pleško I, Primic Žakelj M et al. Breast cancer mortality patterns and time trends in 10 new EU member states: mortality declining in young women, but still increasing in the elderly. *Int J Cancer* 2004; 112: 1056–64.

Zadnik V, Primic Žakelj M. Vpliv dejavnikov tveganja in genetske nagnjenosti na pojavljanje raka dojk pri mladih ženskah. In: Bešič N, Anderluh F, Benedik J et al eds. *Novosti v onkologiji in smernice za obravnavo bolnic z rakom dojk in bolnikov z malignim melanomom*. 17. onkološki vikend. Laško: Kancerološko združenje Slovenskega zdravniškega društva, 2004: 114–5.

## 2005

Bray F, Carstensen B, Moller H, Zappa M, Žakelj MP, Lawrence G, et al. Incidence trends of adenocarcinoma of the cervix in 13 European countries. *Cancer Epidemiol Biomarkers Prev* 2005; 14: 2191–9.

Brennan P, Scelo G, Hemminki K, Mellemkjaer L, Tracey E, Pompe-Kirn V, et al. Second primary cancers among 109 000 cases of non-Hodgkin's lymphoma. *Br J Cancer* 2005; 93: 159–66.

Hemminki K, Scélo G, Boffetta P, Mellemkjaer L, Tracey E, Andersen A et al. Second primary malignancies in patients with male breast cancer. *Br J Cancer* 2005; 92: 1288–92.

Kobal AB, Horvat M, Prezelj M, Pompe-Kirn V, Zadnik V, Osredkar J, et al. Vpliv elementarnega živega srebra na peroksidacijo lipidov in funkcijsko sposobnost posameznih tarčnih organov pri prebivalcih mesta Idrija in delavcih rudnika : zaključno poročilo raziskovalnega projekta (skrajšana verzija). *Idrij Razgl* 2005; 50: 20–30.

Noričič G, Repše S, Pompe-Kirn V. Rak debelega črevesa in danke v Sloveniji - razlike v kirurškem zdravljenju in preživetju bolnikov. *Zdravestv* 2005; 74: št. 12, 767–70.

Pompe Kirn V. Podrobnejši pregled trenda incidence raka ščitnice v obdobju 1983–2002 v Sloveniji. *Onkologija* 2005; 9: 12–4.

Primic Žakelj M. Epidemiology of breast cancer: incidence and mortality trends, prevention and control. 3rd Sarajevo breast cancer conference. Sarajevo: ESO, 2005: 15–27.

Primic Žakelj M. Evropske smernice za presejanje žensk za raka materničnega vratu. In: Možina A, ed. *HPV in preprečevanje raka materničnega vratu - Kje smo in kako naprej? (HPV infection and cervical cancer prevention - Where are now, what to do next?)* Mednarodni znanstveni simpozij. Ljubljana: Združenje za ginekološko onkologijo, kolposkopijo in cervikalno patologijo, 2005: 9–13.

Primic Žakelj M. Prenovljeni evropski kodeks proti raku. In: Štabuc B, ed. *Poročilo Zveze in regijskih društev za boj proti raku Slovenije: leto 2004*. Ljubljana: Zveza društev za boj proti raku Slovenije, 2005: 6–11.

Primic Žakelj M. Zgodnje odkrivanje pogostejših rakov pri starejših. In: Turk J, ed. *Zdrava poznejša leta*. Ljubljana: Društvo za zdravje srca in ožilja Slovenije, 2005: 97–110.

Primic Žakelj M, Zadnik V. Epidemiologija raka dojk v Sloveniji in v svetu. In: Štabuc B, ed. *Poročilo Zveze in regijskih društev za boj proti raku Slovenije: leto 2004*. Ljubljana: Zveza društev za boj proti raku Slovenije, 2005: 13–6.

Primic Žakelj M, Zadnik V. Presejanje in zgodnje odkrivanje raka. In: Štabuc B, ed. *Zgodnje odkrivanje raka - izzivi za prihodnost*. XIII. seminar "In memoriam dr. Dušana Reje", Zbornik. Ljubljana: Zveza slovenskih društev za boj proti raku, 2005: 8–13.

Primic Žakelj, Zadnik V. Raziskovalno delo službe epidemiologija in registri raka na Onkološkem inštitutu. In: Bilban M, ed. *Cvahtetovi dnevi javnega zdravja 2005*. Ljubljana: Medicinska fakulteta, 2005: 125–34.

Primic Žakelj, Zadnik V, Žagar T. Epidemiološki podatki o raku materničnega vratu v Sloveniji. In: Takač I, ed. 50 let laboratorija za ginekološko citologijo v Mariboru. Mednarodni znanstveni simpozij. Maribor: Splošna bolnišnica, 2005: 151–60.

Primic-Žakelj M, Zadnik V, Žagar T. Is cancer epidemiology different in Western Europe to that in Eastern Europe? *Ann Oncol* 2005; 16 Suppl 2: ii 27–9.

Quaglia A, Vercelli M, Lillini R, Mugno E, Coebergh JW, Quinn M, and ELDCARE Working Group. Socio-economic factors and health care system characteristics related to cancer survival in the elderly. A population-based analysis in 16 European countries (ELDCARE project). *Crit Rev Oncol Hematol* 2005; 54: 117–28.

Zadnik V: Evropska raziskava vplivov dejavnikov tveganja na zbolevanje za rakom dojke pri mladih ženskah: podatki za Slovenijo. In: Bilban M, ed. Cvahtetovi dnevi javnega zdravja 2005. Ljubljana: Medicinska fakulteta, 2005: 135–49.

Zadnik V, Primic Žakelj M. Epidemiologija želodčnega raka. In: Omejc M, Repše S, eds: Kirurgija želodca - standardi in novosti. Simpozij. Ljubljana: Klinični oddelek za abdominalno kirurgijo, SPS Kirurška klinika, Klinični center, 2005: 122–7.

Žagar T, Primic Žakelj, Zadnik V. Povezovanje Registra raka za Slovenijo s sorodnimi državnimi podatkovnimi zbirkami. In: Tkačič B, Urbas M, eds. Komuniciranje z dajalci in uporabniki statističnih podatkov ter podpora EMU in Lizbonski strategiji. 15. statistični dnevi. Ljubljana: Statistični urad Republike Slovenije, Statistično društvo Slovenije, 2005: 268–77.

Žagar T. Lifetables for Slovenia 19822004. Rostock: Max Planck, 2005: 1–94.  
<http://www.lifetable.de/cgi-bin/country.plx?country=Slovenia>.

## 2006

Allemani C, Sant M, De Angelis R, Marcos-Gragera R, Coebergh JW and EURO-CARE Working Group. Hodgkin disease survival in Europe and the U.S.: prognostic significance of morphologic groups. *Cancer* 2006; 107: 352–60.

Hertl K, Primic Žakelj M, Žgajnar J, Kocijančič I. Performance of opportunistic breast cancer screening in Slovenia. *Neoplasma* 2006; 53: 237–41.

Mellmkaer L, Friis S, Olsen JH, Scelo G, Hemminki K, Tracey E et al. Risk of second cancer among women with breast cancer. *Int J Cancer* 2006; 118: 2285–92.

Mitry E, Ciccolallo L, Coleman MP, Gatta G, Pritchard-Jones K and EURO-CARE Working Group. Incidence of and survival from Wilms' tumour in adults in Europe: data from the EURO-CARE study. *Eur J Cancer* 2006; 42: 2363–8.

Pompe-Kirn V, Primic Žakelj M. Ali vemo, koliko je raka prostate v Sloveniji in kaj vpliva na razvoj te bolezni? *Onkologija* 2006; 10: 9–13.

Pompe-Kirn V. Obolevnost za rakom dojke med ženskami, vključenimi v pilotno študijo. *Onkologija* 2006; 10: 96–8.

Primic Žakelj M, Zadnik V, Pogačnik A, Uršič-Vrščaj M. Presejanje za raku materničnega vratu v Sloveniji in državni program ZORA. *Radiol Oncol*; 2006; 40: Suppl 1: s143–s148.

Primic Žakelj M, Krajc M, Maučec Zakotnik J. Presejanje za raku dojke - kje smo danes. *Radiol Oncol* 2006; 40: Suppl 1: s25–s30.

Primic Žakelj M, Zadnik V, Žagar T. Breast cancer risk factors. *Liječ Vjesn* 2006; 128, Suppl 3: 49–50.

Primic Žakelj M, Zadnik V, Žagar T. Epidemiologija raka debelega črevesa in danke (Epidemiology of colorectal cancer. In: Repše S, Štor Z eds. Kirurgija raka debelega črevesa in danke: standardi in novosti. Zbornik simpozija (Standards & novelties; proceedings of the symposium, Ljubljana 2006. Ljubljana: Kirurška šola, Klinični oddelek za abdominalno kirurgijo, Kirurška klinika, Klinični center, 2006: 14–20.

Primic Žakelj M, Zadnik V, Žagar T. Ali se učinki programa ZORA že kažejo v incidenci invazivskega raka materničnega vratu. In: Možina A ed. Dan ginekološke onkologije: rak jajčnikov. Zbornik. Ljubljana: Združenje za ginekološko onkologijo, kolposkopijo in cervikalno patologijo: Ginekološka klinika, Klinični center, 2006: 55–6.

Pogačnik A, Primic Žakelj M. Ali je kakšen napredek na področju laboratorijske dejavnosti pri analizi BMV? In: Možina A ed. Dan ginekološke onkologije: rak jajčnikov. Zbornik. Ljubljana: Združenje za ginekološko onkologijo, kolposkopijo in cervikalno patologijo: Ginekološka klinika, Klinični center, 2006: 57.

Sandeep TC, Strachan MW, Reynolds RM, Brewster DH, Scelo G, Pukkala E et al. Second primary cancers in thyroid cancer patients: a multinational record linkage study. *J Clin Endocrinol Metab* 2006; 91: 1819–25.

Scélo G, Boffetta P, Hemminki K, Pukkala E, Olsen JH, Andersen A et al. Associations between small intestine cancer and other primary cancers: an international population-based study. *Int J Cancer* 2006; 118: 189–96.

Shen M, Boffetta P, Olsen JH, Andersen A, Hemminki K, Pukkala E et al. A pooled analysis of second primary pancreatic cancer. *Am J Epidemiol* 2006; 163: 502–11.

Strojan P, Šmid A, Čizmarevič B, Žagar T, Auersperg M. Verrucous carcinoma of the larynx: determining the best treatment option. *Eur J Surg Oncol* 2006; 32: 984–8.

Steliarova-Foucher E, Kaatsch P, Lacour B, Pompe-Kirn V, Eser S, Miranda A et al. Quality, comparability and methods of analysis of data on childhood cancer in Europe (1978–1997): report from the Automated Childhood Cancer Information System project. *Eur J Cancer* 2006; 42: 1915–51.

Vercelli M, Lillini R, Capocaccia R, Micheli A, Coebergh JW, Quinn M and ELDCARE Working Group. Cancer survival in the elderly: effects of socio-economic factors and health care system features (ELDCARE project). *Eur J Cancer* 2006; 42: 234–42.

Zadnik V, Primic Žakelj M. Breme želodčnega raka v svetu in Sloveniji (The burden of stomach cancer worldwide and in Slovenia). In: Zbornik predavanj XII. podiplomskega tečaja kirurgije, 10.–11. februar 2006. Ljubljana: Kirurška klinika, Klinični center, 2006: 77–80.

Zadnik V, Reich BJ. Analysis of the relationship between socioeconomic factors and stomach cancer incidence in Slovenia. *Neoplasma* 2006; 53: 103–10.

- Zadnik V. Geografska analiza razporejanja incidence raka. *Onkologija* 2006; 10: 92–5.

Zadnik V, Žagar T, Primic Žakelj M. The geographical variation of cervical cancer screening efficiency in Slovenia. In: Batagelj V, Ferligoj A, Žiberna A eds. *Data science and classification : program and abstracts*. Ljubljana: Center of Methodology and Informatics, Institute of Social Sciences at Faculty of Social Sciences, 2006: 173.

Zadnik V, Žagar T, Primic Žakelj M. Estimating the efficiency and geographical variability of cervical cancer incidence in Slovenia. In: Stare J, Vidmar G eds. *International Conference Applied Statistics 2006, September 17-20, 2006, Ribno (Bled), Slovenia. Program and Abstracts*. Ljubljana: Statistical Society of Slovenia, 2006: 74–5.

Žagar T, Primic Žakelj M, Zadnik V. Pretok in uporaba informacij v Registru raka - najstarejšem zdravstvenem registru v Sloveniji. *Biļ ekon organ inform zdrav* 2006; 22: 6.

Žagar T, Zadnik V, Pohar M, Primic Žakelj M. Complete yearly life tables by sex for Slovenia, 1982–2004, and their use in public health [Popolne letne tablice umrljivosti za Slovenijo po spolu, 1982–2004, in možnosti uporabe v javnem zdravju]. *Radiol Oncol* 2006; 40: 115–24.