

L. M. Škerjanc
SLAVNOSTNA UVERTURA

partitura

Rokopis

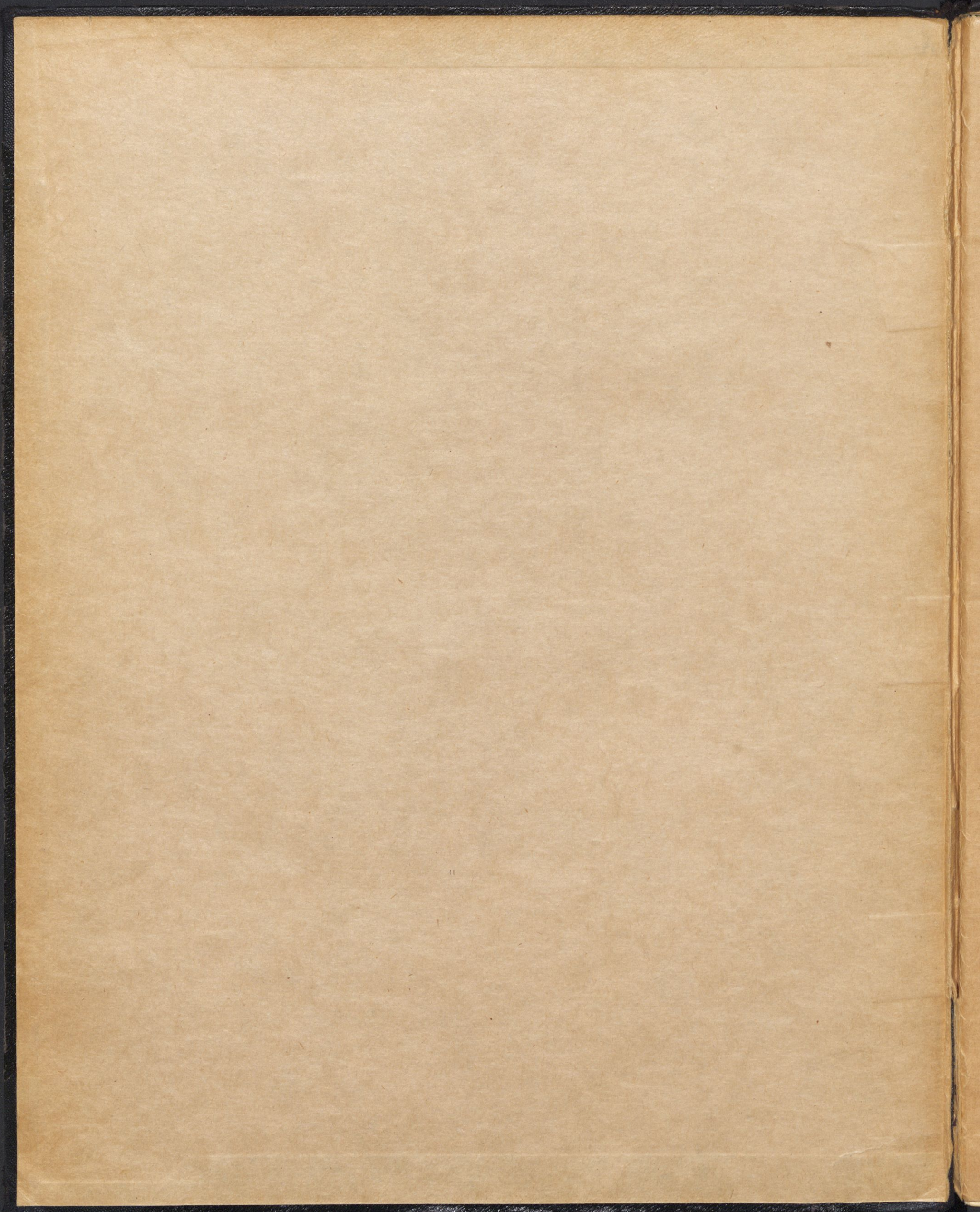

111

per alt. m. l. h.

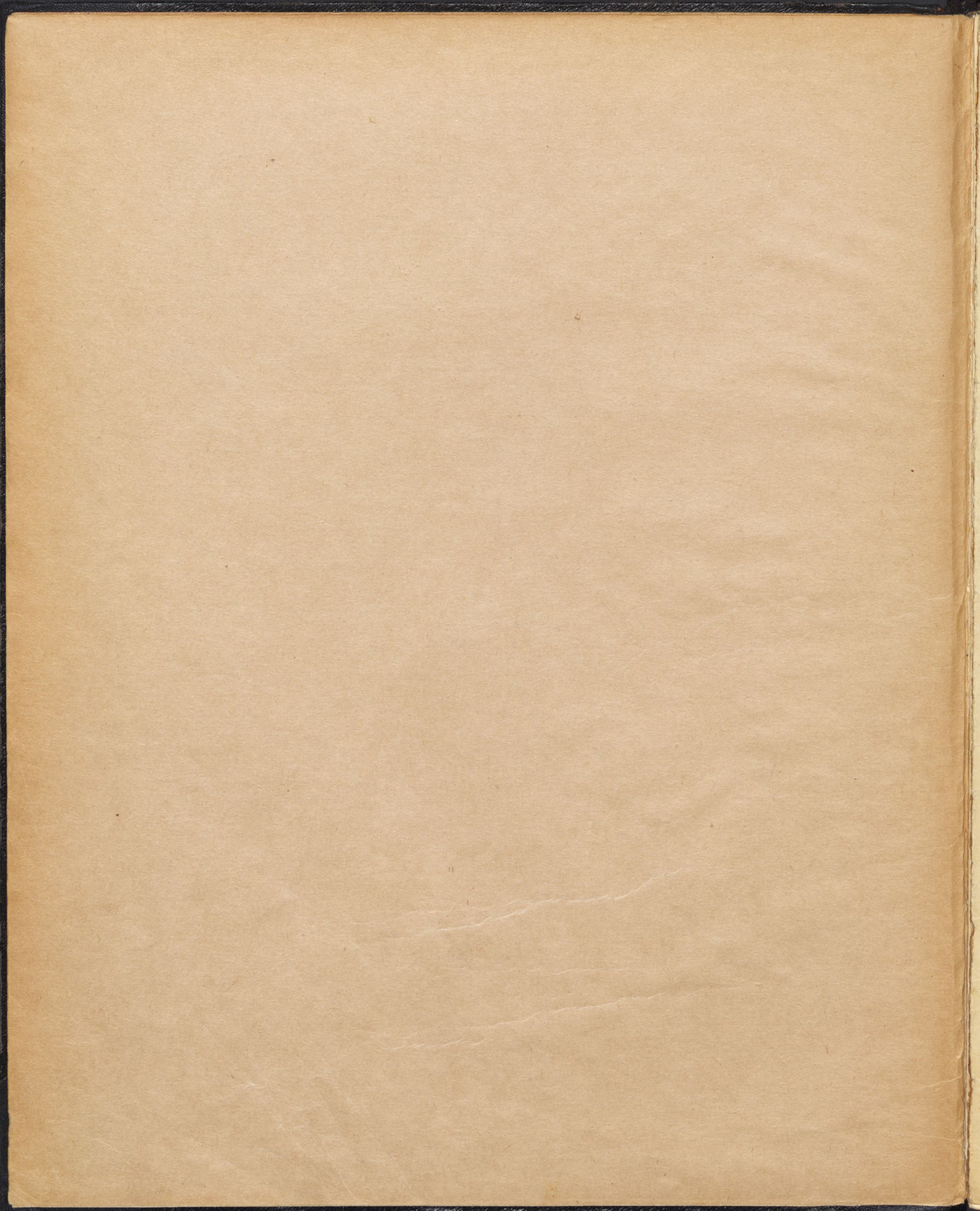

1.
Geslo: "Festival Glasbene Matice 1932".

PARTITURA
ROKOPIS

Lucijan Jani - Škerjanc

Slavnostna уверtura

na motive koroške narodne pesmi "Čej so ti ste stezice"
za veliki orhester.

1932.

I. izvajanje: dne 14. 5. 32. na gl. festivalu dir.: M. Polič
II. — " — : — " — 10. 6. 32. ————— dir.: L. M. Škerjanc
III. — " — : — " — 1. 12. 32. "Novinarski koncert": L. M. Škerjanc.

flauto piccolo

2 flauti

2 oboi

Coro inglese

2 Clarinetti in B₃ (A)

Clarinetto basso in B (Clarone)

2 Fagotti

4 Corni in F

3 Trombe in B

3 Tromboni

Tuba

Timpani (in F, B, [F₂, D, A, G])

Triangolo

Piatti

Campane in D₂, A₂, G, A

Carillon

Arpa

Pianoforte

Violino I

Violino II

Viola

Violoncello

Basso

Mus 1674/1949

PARTITURA.

L.M. ŠKERJANC:

SLAVNOSTNA UVERTURA.

Handwritten text, possibly a page number or title, located in the top right corner.

A series of 20 horizontal musical staves, each consisting of five lines, arranged vertically across the page. The staves are empty, with no musical notation or notes present. The paper shows signs of age, including some staining and discoloration, particularly on the right side.

Vertical handwritten text or markings along the right edge of the page, possibly serving as a table of contents or index.

Maestoso.

7 ~~Maestoso~~

11-127

13

lunga

Corni in F

Tromboni
Tuba

Campane
s. Des

Arpa

Piano

8-8 adob

1 adob
2 adob
3 adob

Flauti

Oboi

Claro infl.

Clar. in B

Basso in B

Fagotti

Viol. I. *div.* *mf* *tutti*

Viol. II *divisi* *mf* *tutti*

Vclla *mf* *div.* *tutti*

Vlc. *mf*

Ch *mf*

Fl. *pp* *pp*

Ob. *pp* *pp* *mf* *mf*

C. ingl. *pp* *pp* *mf* *mf*

Cl. *pp* *pp* *mf* *mf*

Fg *pp* *pp* *pp* *pp*

Corni *pp* *pp* *pp* *pp*

Tuba *con sord.* *pp*

Piatti *colla bacchetta ppp* *di sord.* *ppp*

Vcll I *pp*

Vcll II *pp*

Vclla *pp*

Vlc *pp*

Ch *pp*

A

5

fl.

ob.

C. In G

cl.

Cl. b.

Fg

Corni

Trombi

Piati.

Camp.

Arpe

Oste

Camp

Arpe

Oste

g. kann

Tu

Vl I

Vl II

Vla

Vle

div.

div.

div.

div.

pp

- Fl (Flute)
- Ob (Oboe)
- C. inf (Clarinet in F)
- Cl (Clarinet)
- Cl b (Clarinet in B)
- F (Fagotto)
- Corn (Corni)
- Trbe (Trombe) - includes a section marked *senza voce* in B
- Trbn (Tromboni)
- Trimp (Timpali)
- Arpa (Arpa)
- Org (Organo)
- Camp (Campane)
- U₁ (Violini I)
- U₂ (Violini II)
- U₃ (Viola)
- U₄ (Violoncelli)
- arco (Archi)

3 dobro

ritardando

lungo

8. B8

Allegro agitato.

Clar. in B

Fag

Corni

Arpa

VI

VI

Va

Vc

C

Clar.

Fg

Corni II/II.

Arpa

VI/II

Vla

Vc

CB

No.

D

Fl.

Ob

Cingl

Cl.

Cl. bass

Fg

Cornio

Alpa

Uti

Uti

Ula

Uc

Cb

- Fl
- Ob
- Cl.
- Claron
- Fag
- Corn I
- Corn II
- Alto
- Vcl
- Vcl
- Vla
- Vcl
- S

Handwritten musical score for a symphony orchestra, featuring the following instruments:

- Fl (Flute)
- Ob (Oboe)
- Cingl (Cingol)
- Clar (Clarinet)
- Clarone (Clarinetone)
- Fg (Fagotto)
- Corni (Corni)
- Tromboni (Tromboni)
- Tuba
- Vcl¹ (Violini I)
- Vcl² (Violini II)
- Vcl³ (Violini III)
- Vcl⁴ (Violini IV)
- Ch¹ (Violoncelli I)

F

Al. pice.

passee 9

Fl.

Ob

Cingl

Clar

Clarin

Fag

Corin

Tube
in B

Trom
Tuba

Timp

Carillon

Vcl

Vcl

Vcl

Vcl

10 + 9 clarinet
a tempo (sostenuto)

Clarinet: *cl* *in A* (5/4) *mp*

Flute: *p*

Corn: *p*

Trumpet: *I* *II/III* *accel.* *con sord.* *a tempo* *solo* *p dolce* *vis md!*

Violin I: *p*

Violin II: *p*

Viola: *p*

Vcllo: *p*

Chamber: *p*

dim. e ritard.

Clarinet: *p esp.* *solo*

Trumpet: *p*

Violin I: *p*

Violin II: *p*

Viola: *p esp.*

Vcllo: *p*

Chamber: *p*

Tempo II^o
(allo spinto)

dim. e ritard.

8 - G

Handwritten musical score for orchestra, page 181. The score includes parts for Clarinet (Clar.), Flute (Fag), Cori II/IV, Arpa (Arpa), Violini II (Vl II), Violini (Vle), Violoncelli (Vlc), Contrabbassi (Cb), Clarineti (Cl.), Fagotti (Fag), Cori (Cori), and Arpa (Arpa). The music is written in common time (C) and features various dynamics such as *pp*, *ppp*, *pizz*, *arco*, and *mf*. There are several red markings: a circled 'G' at the top, red double slashes on the Clarinet staff, and a red circle on the Violini II staff. The score includes complex rhythmic patterns, slurs, and dynamic markings throughout.

Corni ingl. *ten.*
 Clar.
 Clarone in B
 F
 Corni *I/II* *III/IV* *ten.* *ten.*
 Organo *Ch* *p*
 Oboe *p*
 Vl I
 Vl II
 Vla *p marc.*
 Vlc *p marc.*
 Cb

(B. Schmitt?)

Frank

(H)

- Fl (Flute)
- Ob (Oboe)
- C. Inf (C. Inflation)
- Cl (Clarinet)
- Claron (Clarinet)
- Fag (Bassoon)
- Coro I (Horn I)
- II (Horn II)
- III (Horn III)
- IV (Horn IV)
- Arpa (Harp)
- Ott (Violin)

- Vi I (Violin I)
- Vi II (Violin II)
- Ve (Viola)
- Vc (Violoncello)
- Ba (Bass)

Handwritten musical score for a symphony orchestra, featuring the following instruments and parts:

- Clarinet in B-flat (Clarone)**: Two staves, including a section with a complex melodic line.
- Trumpets (Corni)**: Four staves labeled I, II, III, and IV, with various melodic and harmonic parts.

Empty musical staves at the bottom of the page, likely reserved for a double bass or other instruments.

8/10 - ad lib
① 9 tempo

Corn I

Corn II

Clarine

Vl I

Vl II

Vla

Vcl

Cb

Fl.

Vl I

Vl II

Vla

Vcl

Cb

$\text{♩} = \text{♩}$

Violin
Viola
Cello
Bass
Flute
Clarinet
Saxophone
Trumpet
Trombone
Drum
Percussion
Harp
Piano
Conductor

- Violin and Viola:** Similar melodic lines with various articulations and dynamics.
- Cello and Bass:** Similar melodic lines, often in parallel motion.
- Flute and Clarinet:** Melodic lines with some trills and slurs.
- Saxophone:** Melodic line with some trills and slurs.
- Trumpet and Trombone:** Melodic lines with some trills and slurs.
- Drum and Percussion:** Rhythmic patterns and accents.
- Harp and Piano:** Chordal accompaniment with various textures.

Time signatures are primarily 3/4, with some 2/4. Dynamics range from *p* (piano) to *f* (forte). Performance instructions include *vibrato* and *dir.* (direction). The score is written in a clear, legible hand.

- Fl. picc* (Flute piccolo)
- Cor fl.* (Cor Anglais)
- Ob.* (Oboe)
- C. mgl* (Clarinet in G)
- Clar* (Clarinet in Bb)
- Clavone* (Clarinete)
- Fag* (Bassoon)
- Corni I/II* (Cornets I and II)
- Tuba* (Tuba)
- Trombi & Tromba* (Trumpets and Trombone)
- Trogel* (Trombone)
- vlz* (Violins)
- vla* (Viola)
- vcl* (Violoncello)
- Cb* (Cello)

Handwritten musical score for a brass and percussion ensemble. The score includes parts for:

- Cornet** (I and II)
- Trumpet** (with a red "3" marking)
- Timp** (Timpani)
- vlz** (Violins)
- vlz** (Violas)
- lla** (Celli)
- lla** (Double Basses)
- B** (Bass)
- Tha** (Theater/Chorus)

(L)

2. Cor

Fl
ob
Fag

Solo
ma dolce

Corni

~~Trombo~~
Trombi

Timp

~~Tuba~~

Vcl

Vcl

Vcl

Vcl

Cb

tutti

div. *p* *grazioso*

pp

f ma dolce

f

f ma dolce

ac. ingl

f ma dolce

Cl. basso

f ma dolce

Fag

f ma dolce

Corni

vl I

vl II

vl a

vl b

CB

div. *subti*

- Fl** (Flute)
- Ob** (Oboe)
- Cingl** (Cingol)
- Clar** (Clarinet)
- Clavone** (Clavone)
- Fag** (Fagott)
- Corni** (Corni)

The notation includes various notes, rests, and dynamic markings such as *p* and *f*. There are also some handwritten annotations in red ink.

- Tr** (Trombe)
- Tr** (Trombe)
- Tr** (Trombe)
- Tr** (Trombe)
- Tr** (Trombe)
- Tr** (Trombe)
- Tr** (Trombe)

The notation includes various notes, rests, and dynamic markings such as *subti.* and *forte*. There are also some handwritten annotations in red ink.

Clari

Claroni

Corni

Trombi

Vclli

Vclli

Vclli

Vclli

Cb

- fl
- ob
- Cimp
- Clar.
- Clb
- Fg
- Corn⁹
- Tromb⁹
- vl¹
- vl²
- vla
- vlc
- cb

- az f* (above the flute and oboe staves)
- marc.* (marcato, above the oboe staff)
- I. marc.* (first marcato, above the first horn staff)
- II. marc.* (second marcato, above the second horn staff)
- III.* (third section marking, above the trombone staff)
- fin* (finis, above the cello/bass staff)

- Fl* (Flute)
- Ob* (Oboe)
- Cl* (Clarinet)
- Clarone* (Clarinet in C)
- Fg* (Fagotto)
- Cori* (Corns)
- Trombi* (Trumpets)
- Timp* (Timpani)

crescendo e ritardando

- Vcl* (Violin)
- Vcl* (Violin)
- Vcl* (Violin)
- Vcl* (Violin)
- Viola* (Viola)

crescendo e ritardando molto

10 9 (M)

- Fl** (Flute)
- Ob** (Oboe)
- Cingl** (Cingolo)
- Cl** (Clarinet)
- Clara** (Clarineta)
- Fg** (Fagotto)
- Coro** (Corni) - includes *marc.* (marcato) markings
- Tuba**
- Tromb** (Trombe)
- Timp** (Timpani) - includes the instruction *muta in A, D*
- Viol** (Violini)
- Vla** (Violini)
- Vla** (Viola)
- Vcl** (Violini)
- C** (Cello) - includes *arco* and *div.* (divisi) markings
- Arpa** (Arpa)

The score includes various musical notations such as notes, rests, dynamics (e.g., *pp*, *ppp*), and articulation marks. At the bottom right, there is a chord progression: $Ab \ p \ C\# \ D\# \ E\# \ F\# \ G\# \ A\# \ H\#$.

ff
ob
Cingl
clar
clarone
Fg
Corni
Trbni
vli
vli
vla
vle
G
Upe

Largo, maestoso

fl

ob

C. in G

Cl.

Cl. B.

Fag

Corin

Trombi

Timp

Arpa

Org

Camp.

vl_i

vl_{ii}

vl_{iii}

vl_{iv}

c

Largo maestoso.

fl

ob

Cingl

cl

Claron

Fg

Corni

Torni

Timp

arpa

Otte

U₁

U₂

U₃

U₄

Camp.

Handwritten musical score for woodwinds and strings. The instruments listed on the left are:

- H (Horn)
- Ob (Oboe)
- Cingl (Cingol)
- Cl (Clarinet)
- Clb (Clarineto basso)
- Fg (Fagotto)
- Coro (Corni)
- Trombi (Trombe)

Handwritten musical score for strings and harp. The instruments listed on the left are:

- Arpe (Arpa)
- Vcl (Violini)
- Vcl (Violini)
- Vcl (Violini)
- Vcl (Violini)
- Cb (Cello)

f

ab

C. imp.

cl

Cl. b.

Fg

c

Tbni

Frd

Arpa

Tfo

U2

U2

U2

U2

9 10

crescendo ed incalzando

fl

ob

Cingl

cl.

Corni

Tuba

Trombi

Piatti

vl?

vl II

vlc

vlc

S

crescendo ed incalzando

Instrument List (from top to bottom):

- Flute (Fl)
- Oboe (Ob)
- Clarinet (Cln)
- Violin (Vn)
- Viola (Vla)
- Cello (Cb)
- Double Bass (Cb)
- Contra Bass (Cb)
- Trumpet (Tr)
- Trombone (Tbn)
- Drum (Dr)
- Timpani (Timp)
- String Bass (Str)
- Violoncello (Vcl)
- Double Bass (Cb)
- Double Bass (Cb)
- Double Bass (Cb)

Key Features:

- Flute:** Includes markings like "Pizz" (pizzicato) and "Vibrato".
- Violin/Viola:** Features long, sweeping melodic lines with many slurs.
- Trumpet/Trombone:** Shows complex rhythmic patterns and some slurs.
- String Bass:** Shows a steady, rhythmic accompaniment.

776
81

6/3 1932

Blank musical manuscript paper with 20 horizontal staves.

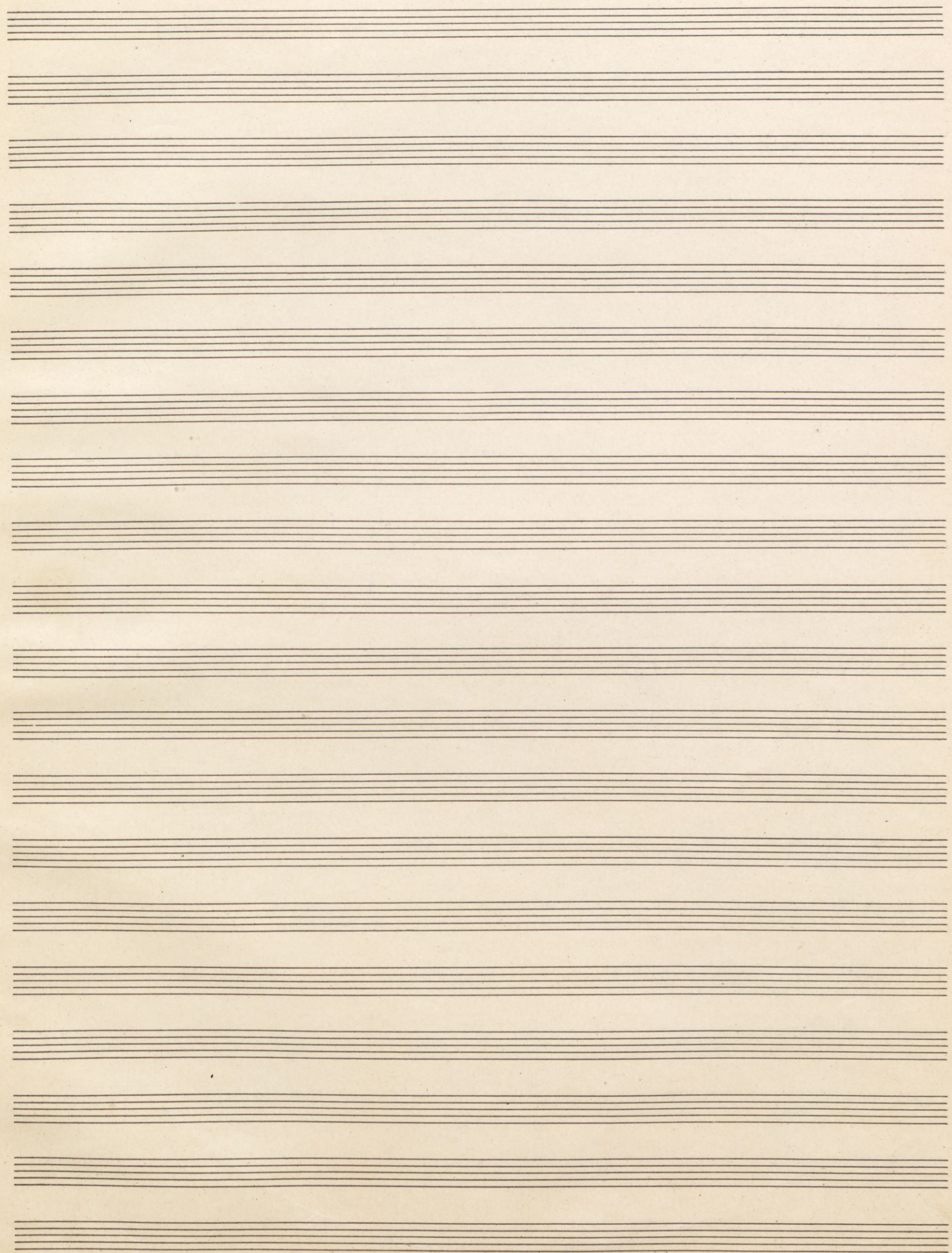

Faint handwritten text at the top of the page, possibly including a title or key signature.

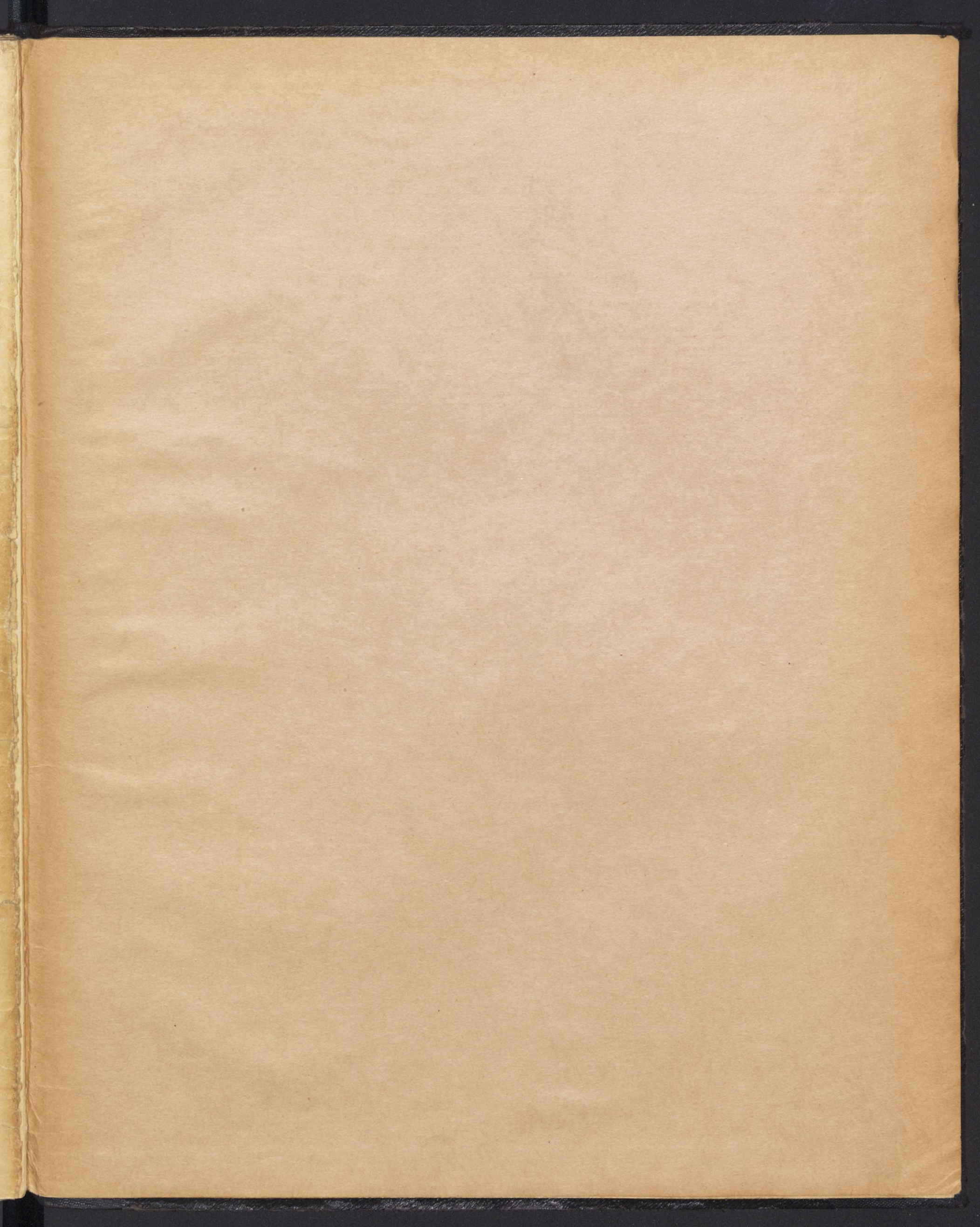

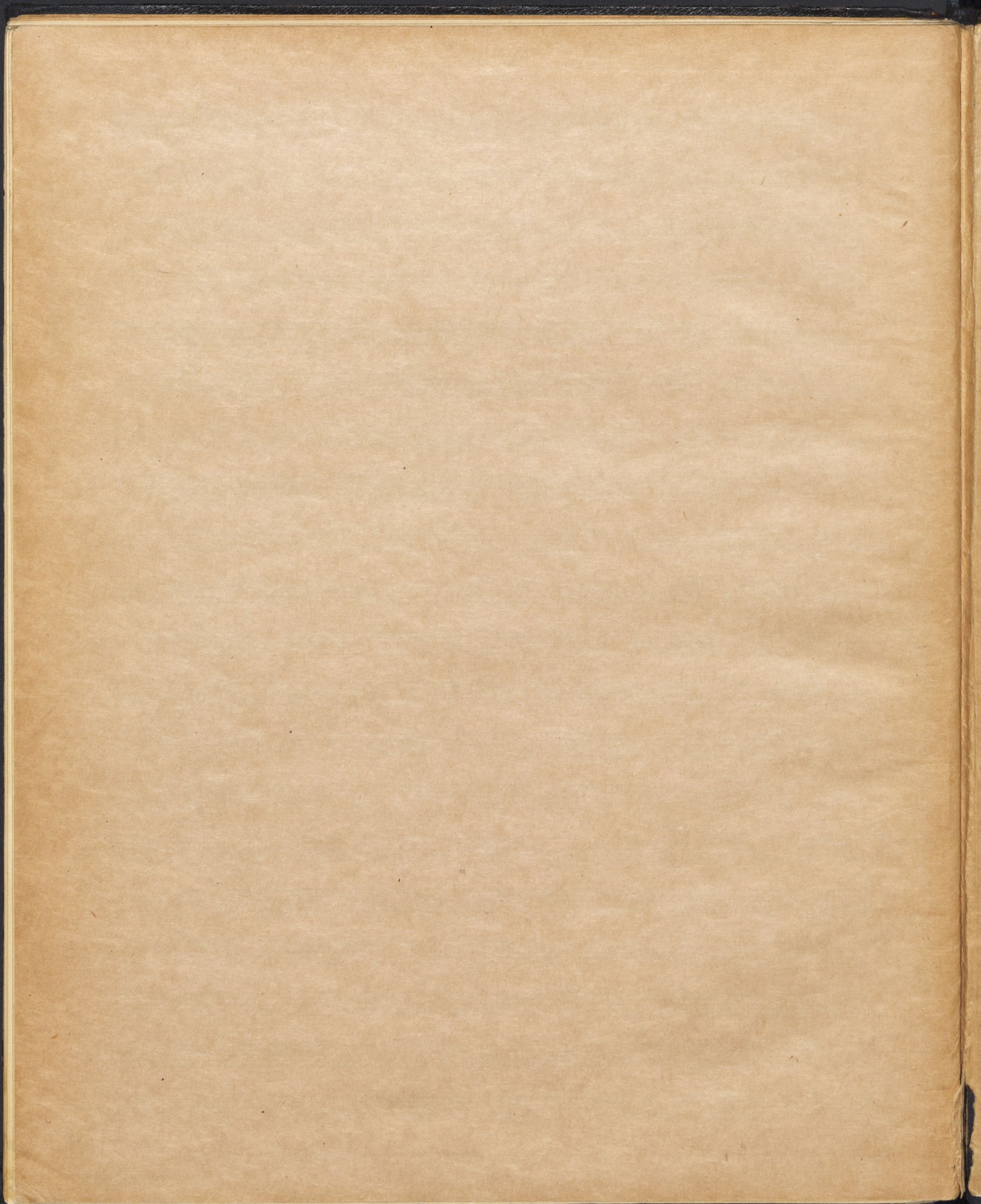

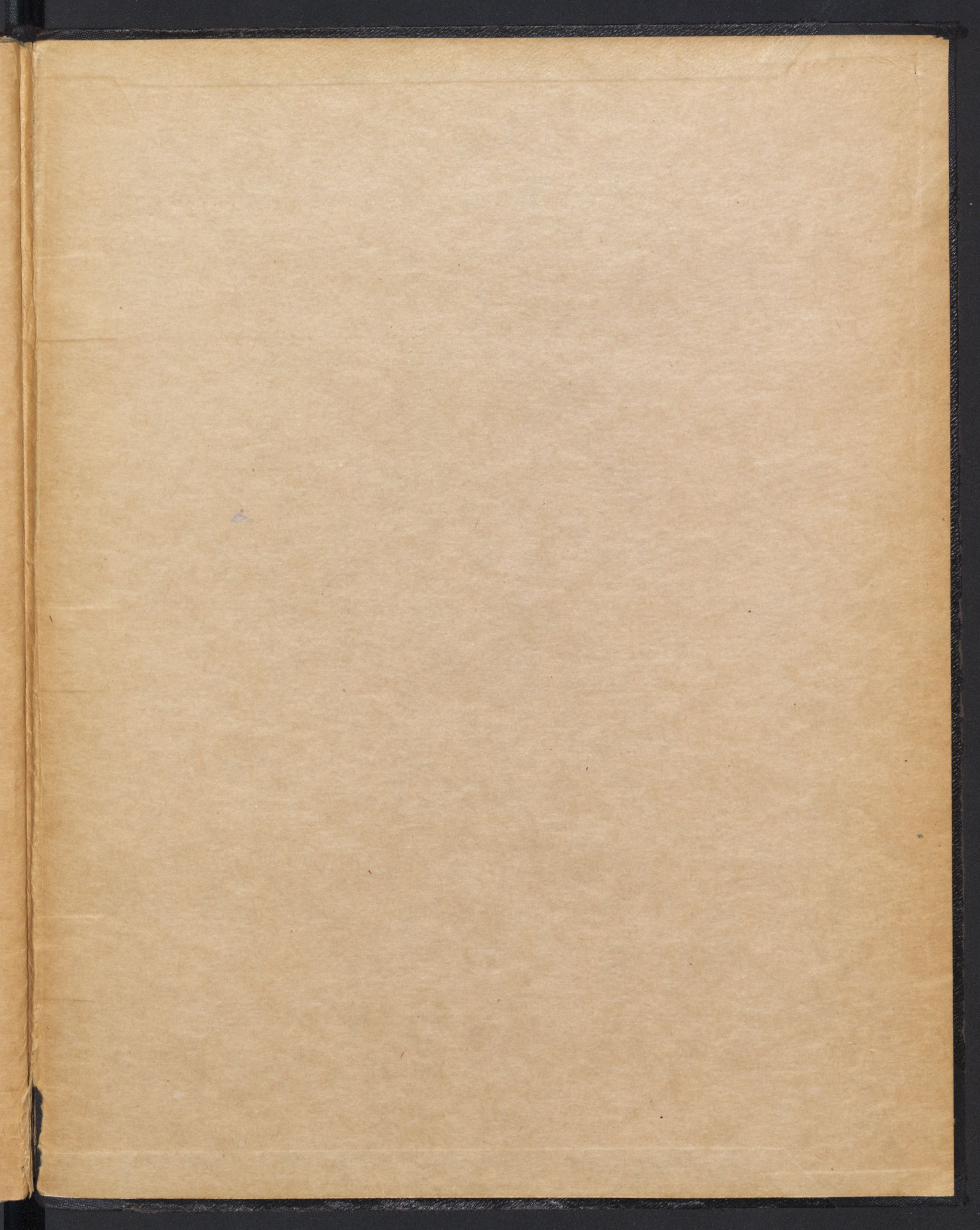

NARODNA IN UNIVERZITETNA KNJIŽNICA

M rkp
škerjanc, L.M.
Slavnostna

794901674

COBISS ©