AMERIŠKA DOMOVINA

AMERICAN IN SPIRIT FOREIGN IN LANGUAGE ONLY

AMERICAN HOME

SLOVENIAN MORNING DAILY NEWSPAPER

NO. 50 — CLEVELAND, O., SATURDAY MORNING, MARCH 1, 1941 — LETO XLIV. — VOL. XCLIV

KONCEM TEDNA

FELIX Frankfurter, član najvišjega sodišča Zed. držav, splošno smatran kot osebni svetovalec predsednika Roosevelta. Skoro vsak večer govori po telefonu. Tako se splošno govori, da je Frankfurter priporočil Rooseveltu, da je imenoval Winanta za poslanika v Anglijo. Odgovoren je bil za več drugih Rooseveltovih političnih potez.

*

HALIFAX, angleški poslanik v Washingtonu, je obljubil govoriti 24. februarja v New Yorku. Nenadoma je pa govor odpovedal in navedel za vzrok prehlad. V resnici je pa odpovedal na nasvet predsednika Roosevelta, za katerim je stal Felix Frankfurter. Halifax je nameraval govoriti o ciljih Anglije v tej vojni, kar je smatrala administracija kot nevarno za njen, dokler ni sprejet najemninsko-posojilni načrt.

*

BIVŠI predsednik Hoover je izjavil, da se bo popolnoma umaknil iz politike in da bo porabil ves svoj čas prehrani Evrope. Mora biti že res, ker je Hoover letos prvič po dolgih letih opustil govor ob priliki praznovanja Lincolnovega rojstnega dne.

*

NOVA stvar je, da bo Anglija dobila od Zed. držav rušilcev in morda tudi nekaj križark. Če bodo zamenjali za angleške bojne ladje, se še ne ve. Mornariški tajnik Knox je zagrozil, da se bo odpovedal uradu, če se bo to zgodilo. Toda, kot se trdi, bo ima preveč rad ta urad, da ga bo pustil.

*

Iz razgovora med maršalom Petainom in generalom Francom se je po ovinkih zvedelo, da je Petain zahteval, naj vzame Franco 150,000 španskih begunccev domov. Franco je odvrnil, da nima sredstev, da bi za toliko oseb postavil koncentracijsko taborišče, da bi izpustil toliko sovražnikov na svobodi, si pa zopet ne upa. Franco je skušal zvedeti od Petaina o nemških načrtih, zlasti, koliko vojakov je poslala v zadnje čase Nemčija na francosko mejo. Oba, Franco in Petain sta se pa smejala, ko je Franco pripovedal maršalu, kako mu je dan prej Mussolini govoril o porazih italijanske armade.

*

ANGLIJI se zdi vse prepočasno pošiljanje bojnih letal iz Amerike. Vodijo jih namreč piloti iz Kanade v Anglijo, a ker se vračajo z ladjami, je počasno in nevarno radi nemških napadov. Zato je zahtevala Anglija kupovati hitre avione v Ameriki, ki bodo vozili piloti iz Anglije nazaj v Kanado po nove bombnike.

*

LEOPOLD, belgijski kralj, je pred enim mesecem obiskal Hitlerja v Berchtesgadenu in prosil za dvoje: da bi Hitler izpustil belgijske vojne ujetnike in pa dal kaj jesti belgijskemu narodu. Leopold je dobil nekaj uspeha. Nekaj vagonov je bilo izpuščenih in nekaj pšenice bo poslane iz Danske.

Najdena rokavica

Kdor je izgubil moško rokavico za na levo roko, jo dobi na 65 Glass Ave.

Fantje se zbirajo, daleč marširajo

Tako so peli slovenski fantje v stari domovini, ko so odhajali služit cesarja. Vriskali so in peli, da je bilo kaj. Toda vsem ni bilo lahko pri srcu, zlasti kadar so bili časi nevarni.

Tudi ameriški fantje se zbirajo in odhajajo k vojakom. Eno leto bodo morali "sukati sabljico" za domovino. Tudi tukaj so nekateri veseli, drugi pa zopet ne. Pa kaj se hoče, domovina kliče in treba je ubogati.

Razne organizacije pripravljajo tem fantom vesele odhodnice, saj bodo končno le ti, ki bodo branili domovino, če bo potreba. Napravljajo jim odhodnice, da tako fantom dokažejo, kako cenijo njih patriotizem.

Tudi več slovenskih fantov je že odšlo. Kar natihoma, ne da bi jim kdo voščil srečno pot, razen sorodnikov. Zdaj se je pa zavzela organizacija vojnih veteranov, Lake Shore Post 273 od Ameriške legije, da napravi slovesen banket za fante, ki odidejo med 10. in 15. marcem k vojakom. Ker se ne more delati takih prireditev za vsako skupino, naj bi to veljalo za vse, ki so že odšli in ki še bodo.

V soboto večer 8. marca bo prirejen tem fantom, in sicer iz 24. distrikta oziroma 23. varde, banket v Knausovi dvorani. Za te fante bo vse prosto, gostje pa plačajo po $1.00 za vstopnico, da se pokrijejo stroški in se kupi fantom kak spominček. Glavni govornik na banketu bo sodnik Lausche. Vstopnice se dobi pri predsedniku komiteja za banket, Mr. John L. Mihelichu, v našem uradu in pri vseh članih Lake Shore Post. Prošeni ste, da kupite vstopnice in pridete na to prireditev, da se lepo poslovimo od naših fantov. Fantje bodo tega gotovo veseli in bodo vriskaje odšli "nosit suknjo belo," ker bodo vedeli, da puščajo doma dobre prijatelje.

Sledeči fantje odidejo med 10. in 15. marcem iz 23. varde:

James Victor Gornik, Joseph Anthony Mausser Jr., John James Schwartz, Frank John Ankuda, John Andrew Velic, Stephen Joseph Peterlin, Stanley Ludwig Hace, Joseph Garvas, John Louis Poje, Herman John Meglich, Frank Jacob Kalister, George J. Germack, Mike Nicholas Error, John Buchauckas, Frank Anthony Campa, John Edward Trubisky, William Martin Gliha, Michael Casimir Kliszejka, Joseph John Boben, Anthony Leo Zeroske, Joseph Martin Zupancic, John Paul Culp, Joseph B. Nowak.

Stavka pri Bethlehem jeklarski družbi je že končana

Buffalo, N. Y., 28. febr. — CIO delavci, ki so vodili dvodnevno stavko pri Lackawanna jeklarski tovarni, so končali stavko in se podvrgli načrtu za poravnavo, katerega je predložila vlada. Ko so prišli pogoji za poravnavo iz Washingtona, jih je sprejelo vodstvo tovarne in enako tudi unija. Program za poravnavo je podpisal William Knudsen, direktor za obrambena dela in Sidney Hillman, zastopnik delavstva pri obrambenih delih.

Program za poravnavo spora vsebuje: 1) Vsi delavci bodo sprejeti nazaj na delo, kakor hitro začne tovarna s polnim obratom. 2) Med vodstvom tovarne in unijo se bo vršila konferenca, ki bo poravnala diferenco. 3) Skušalo se bo izvesti volitve, ki naj določijo, katera unija naj zastopa delavce.

Sinko je

Družini Mr. in Mrs. Stanley Grčar, 637 E. 102. St., so prinesle vile rojenice krepkega sinčka-prvorojenca. Mati in dete se dobro počutita. Mati je hčerka George Hribarjeve družine. Naše čestitke!

Pomoč Angliji bo edino odvrnila vojno od nas, pravi senatorica

Washington, D. C. — Mrs. Hattie Caraway, demokratinja iz Arkansasa, ki je edina ženska v ameriškem senatu, je obsodila propagando, ki pobija sprejem najemninsko-posojilnega predloga za pomoč Angliji.

"Še nikdar nisem videla toliko propagande," je rekla Mrs. Caraway, "ki bi bila naperjena proti kakemu predlogu, odkar sem članica senata. Morda je manjšina iskrena, toda prepričana sem, da so na delu nacijski propagandisti, kot niso bili na delu še nikdar poprej.

Senatorica je rekla, da se je že naveličala gledati strah nekaterih, ki skušajo ustreči edinemu človeku na svetu, ki si skuša pridobiti oblast po svojih lastnih idejah, Hitlerju.

Kot mati dveh sinov, ki sta v vojaški službi, je Mrs. Caraway zatrdila, da je njeno iskreno prepričanje, da bo najemninsko-posojilni predlog odvrnil vojno od našega obrežja.

Zahvala za obiske

Ana Zakrajšek se tem potom iskreno zahvaljuje za obiske v času njene bolezni, doma in v bolnišnici, za cvetlice in druga darila ter poslane karte.

ITALIJA JE POSLALA ŠPANIJI RAČUN ZA POMOČ V ZADNJI VOJNI

Rim. — Italijansko časopisje danes poroča o stroških, ki jih je imela Italija v španski civilni vojni. Italija je potrošila takrat do 7,500,000,000 lir (lira je vredna nekaj več kot 5 centov ameriške valute). Vzpričo tega je predložila italijanska vlada Španiji račun za 5,500,000,000 lir, kar naj Španija plača v 24 letnih plačilih.

V računu so sledeče postavke: Italija je bila poslala v Španijo 763 letal za italijanske in španske avijatičarje. Z letali je poslala tudi 1,414 motorjev, 672 bomb in 9,250,000 zabojev municije za letalske strojnice.

Za armado je poslala Italija 1,930 topov, 10,135 avtomatičnih pušk, 240,747 navadnih karabink, 7,514,537 topovskih krogel, 324,900,000 zabojev patron za puške in 7,668 motornih vozil.

Poleg tega je sodelovalo v tej vojni 92 italijanskih bojnih ladij, 92 tovornih ladij je pa prevažalo potrebščine.

Alfonz, nekdanji španski kralj, je včeraj umrl v Rimu

Pri smrtni postelji je bila žena in dva sina. Umrl je mirno

Rim, 28. febr. — Danes zjutraj ob 4:50 (clevelandski čas), je umrl bivši španski kralj Alfonz XIII. Umrl je popolnoma mirno za srčno napako, ki ga je napadla pred dvema tednoma. Bil je star 55 let.

Iz Španije je bežal pred 10 leti, ko se je španska monarhija spremenila v republiko. Ko je prišel na krmilo general Franco, je dal bivši kraljevi družini zopet špansko državljanstvo.

Alfonz je bil iz rodbine Burboncev, ki je bila ena najmogočnejših v Evropi, ki so vladali v Evropi z malimi presledki vse od leta 888. Alfonz je bil velik prijatelj raznega športa, kot vladar pa je bil slabič. Rojen je bil 17. maja 1886, šest mesecev po smrti svojega očeta.

Ko je bežal 14. aprila 1931 iz Španije se ni odrekel pravicam do španskega prestola. Zato je letos 15. februarja, ko je zbolel, odstopil te pravice svojemu sinu Don Juanu, ki je bil ob smrtni postelji svojega očeta.

Vlado je nastopil leta 1902, ko je bil 16 let star. V prvih letih vladanja je bil zelo priljubljen med narodom. Ko se je poročil 31. maja 1906 z angleško princezo Viktorijo, so vrgli anarhisti bombo proti kraljevi kočiji. Ubitih je bilo 37 oseb in ranjenih nad 100. Poročna obleka mlade kraljive je bila oškropljena s krvjo, kar so smatrali ljudje za slabo znamenje. Niso se motili!

Leta 1931 so se združili radikalci in republikanci, ki so povzročili mnogo krvavih demonstracij po deželi. Kralj je bil prisiljen, da je razpisal volitve, ki so se vršile 12. aprila 1931. Madrid je dal republikancem veliko večino in pred kraljevo palačo so se vršile demonstracije. Dva dni kasneje je kralj zbežal na Francosko, kamor mu je sledila kraljica.

Poplava še vedno grozi krajem po Srbiji in severni Hrvatski

Belgrad.—Vode še vedno naraščajo v južni in osrednji Srbiji. Človeških žrtev še ni bilo, Pri Bitolju je pod vodo več kot 20,000 oralov zemlje. Reka Morava je razdejala mnogo poslopij. Človeških jrtev še ni bilo, toda vse zveze s Kosovim poljem so pretrgane in nič se ne ve o usodi tamkajšnjih vasi in prebivalcev.

Na Hrvatskem Sava še vedno narašča in grozi s poplavo. Prebivalci hrvatskih vasi med Karlovcem in Siskom so morali zopet bežati v višje ležeče kraje. Donava, ki je bila že začela upadati, zopet narašča pri Vukovarju. Kraji po Bački in Banatu so pod vodo. Pri Subotici je voda porušila mnogo poslopij.

Vile rojenice

Družini Mr. in Mrs. Joseph Kogoj, 1144 E. 169. St. so prinesle vile rojenice krepkega sinčka-prvorojenca. Mrs. Ana Kogoj je hčerka Mrs. Matilde Smalc-Kren, 705 E. 156. St. Mati in dete se prav dobro počutita. Čestitamo!

Na Balkanu bo vsak čas skipelo!

Ni tako hudo!

Naši mestni gospodarji so prišli do spoznanja in prepričanja, da so clevelandske ulice le nekoliko premalo razsvetljene. S svetlobo je začel hraniti župan Burton (mi priporočamo Burtona), da je bilo dovolj denarja za razne eksperte, ki jim je plačeval po $100 na dan. Toda saj s ponočno razsvetljavo ni tako hudo nazadnje. Kadar je polna luna in če ni megleno, še brez težave najdemo pot domov.

NOVI GROBOVI

Joseph Blatnik

V petek zjutraj je umrl na svojem domu, 1079 E. 64. St. dobro poznani Joseph Blatnik, star 69 let. Tukaj zapušča žalujočo soprogo Johano in sina Josepha, sestro Mary, omoženo Skrajner in več drugih sorodnikov. Rojen je bil v Drašči vasi, fara Šmihel pri Žužemberku, kjer zapušča več sorodnikov. Pokojni je bil veteran v špansko-ameriški vojni ter član Cleveland Lodge, št. 18, The Moose. Pogreb se bo vršil v pondeljek zjutraj ob 8:15 iz pogrebnega zavoda Joseph Žele in Sinovi, 6502 St. Clair Ave. v cerkev sv. Vida in nato na pokopališče sv. Pavla. Naj počiva v miru, preostalim naše sožalje.

Joseph Coprich

Včeraj zjutraj je po dolgi bolezni preminil v Genevi, O., Joseph Coprich, star 59 let. Zadnja štiri leta je prebival na South Ridge Rd., RFD 1. Več let poprej je pa stanoval na 232. cesti v Euclidu. Doma je bil iz Vipolž pri Gorici, odkoder je prišel v Ameriko leta 1911. Tukaj zapušča žalujočo soprogo Mary, rojena Bregantič, hčere Almo, poročeno Zorman, Mary in Josephine. Bil je član društva Slovenski dom, št. 6 SDZ in Cvetoči Nobel, št. 450 SNPJ. Pogreb se bo vršil v torek zjutraj ob 8:30 iz pogrebnega zavoda August F. Svetek, 478 E. 152. St. v cerkev Marije Vnebovzete in potem na pokopališče Kalvarijo. Naj mu bo lahka ameriška zemlja, preostalim naše sožalje.

Še več odlikovanj!

Včeraj smo poročali, da je jugoslovanska vlada odlikovala Mr. Josip Zalarja, gl. tajnika KSKJ z redom sv. Save, 3. stopnje. Zdaj smo pa dobili dodatno poročilo, da sta bila istočasno odlikovanja z istim redom Mr. John Germ iz Puebla, Colo., gl. predsednik KSKJ in pa Mr. Frank Opeka iz Waukegana, Ill., častni predsednik KSKJ. Red jugoslovanske krone 4. stopnje pa je bil podeljen Rev. Aleksandru Urankarju, ki je predstojnik frančiškanskega samostana v Lemontu, Ill. — Vsem naše najiskrenejše čestitke!

Na bolniški postelji

že od novega leta sem se nahaja na bolniški postelji poznani rojak John Pižem, po domače Mausar, 1390 E. 43. St. Zdravje se mu le polagoma vrača. Želimo mu skorajšnjega okrevanja.

BOLGARIJA BO ŠE DANES PRISTOPILA K OSIŠČU, NAKAR PRIČNE NEMŠKA ARMADA S POHODOM

Položaj je skrajno napet. – Nemški "civilisti" še vedno dohajajo v Bolgarijo. – Rusija je dala razumeti Berlinu, naj drži roke proč od Bolgarije. – Jugoslavija skrbno pazi in čaka.

Belgrad, 1. marca. – Bolgarija je danes uradno naznanila, da bo podpisala danes pristop k nemško-italijanskemu-japonskemu osišču. Zastopniki teh držav bodo podpisali listine na Dunaju. Črnilo na teh listinah se ne bo še posušilo, ko bo začela nemška armada s pohodom v Bolgarijo. Bolgarski premier Filov in zunanji minister Popov poletita še danes na Dunaj, da podpišeta pakt.

Belgrad, 28. febr. — Na Balkanu se vrši diplomatska bitka med osiščem in Anglijo. Obe strani skušata dokazati Balkancem svojo moč in jih pridobiti na svojo stran. Tako prihajajo iz Rima poročila, da pripravlja Italija splošen napad na albanski fronti in sicer skozi Korico proti Solunu, ter južno proti Janini. Angleži pa izrabljajo zvezo s Turčijo, da bi s tem dali poguma balkanskim državam za odpor proti nemški invaziji.

Iz Bolgarije prihajajo poročila, da prihajajo nemški "civilisti," ki niso drugega kot preobličeni vojaki, še vedno iz Romunije. Poroča se tudi, da pošiljajo vsak dan vojni material preko Donave v Bolgarijo. Poročila vedo tudi povedati, da Nemci podnevi razdirajo pontonske mostove preko Donave, ponoči jih pa zopet sestavijo in vozijo po njih vojni material v Bolgarijo.

Neka zanesljiva oseba v Sofiji je rekla, da bodo Nemci kmalu v oblasti Bolgarije, pa naj to kdo še tako zanikuje. Nemški vojaki vsak dan prehajajo preko Donave iz Romunije v Bolgarijo in nazaj, toda koliko jih ostane na bolgarski strani, nihče ne ve. To baje delajo iz treh vzrokov: da se vadijo za faktično invazijo, da prestrašijo Grke in da bi prisilili Anglijo, da prva udari. V Bolgariji ni videti dosti vojakov v javnosti, toda vedno bolj jemljejo važne kraje v oblast.

Nemška propaganda skuša ustvariti v Bolgariji sovražen sentiment proti Ameriki. Narod pa občuduje Amerikance in jih ljubi, bolj kot kak drug narod razen Rusov. Inozemski časnikarji ne dobe dovoljenja za vstop v Bolgarijo. Zlasti časnikarji onih dežel, ki simpatizirajo z Anglijo, ne dobe takega dovoljenja. To je ukaz iz Berlina.

V Bucharesti se z mrzlično naglico pripravljajo na zračne napade angleških bombnikov. Vlada tolaži narod, naj bo miren. Obenem pa pripravlja zavetišča proti bombam in postavlja protizračne baterije na visokih poslopjih.

Romunski premier Antonescu je še vedno prepričan, da bo Nemčija napovedala vojno Rusiji in to v kratkem. Zato misli, da bo prišla Besarabija v kratkem nazaj k Romuniji. Baje je že imenoval governerja za to provinco.

Medtem pa hitijo tako v Berlinu kot v Sofiji zanikavati, da bi nameravala Nemčija zasesti Bolgarijo. Belgrajska Politika pa trdi, da se nekaj važnega kuha, pa naj to še tako tajijo v Berlinu.

Toda vse je tako negotovo, da ljudje niti v Berlinu še ne vedo, če so nemški vojaki že v Bolgariji ali ne. Vlada tega ne zanikuje, niti ne priznava. V Berlinu so se danes raznesle govorice, da pride angleški zunanji minister Eden v Jugoslavijo na obisk.

Jugoslavija skuša obdržati prijateljsko stališče napram Bolgariji. Jugoslovanski časnikarji, ki so v Bolgariji, ne smejo poročati od tam nobenih vojaških novic in sicer na ukaz jugoslovanske vlade.

V Belgradu so se danes raznesla razna namigavanja radi obiska zunanjega ministra Cincar-Markoviča na Madžarskem. Nekateri trdijo, da minister ni šel v Budimpešto, ampak v Nemčijo.

Pojavile so se tudi govorice, da je Sovjetija posvarila Nemčijo, da ne vidi rada, da bi šla nemška armada preko Bolgarije v Grčijo in da Nemčija zato zdaj dela načrte, da pelje armado preko Jugoslavije. Toda jugoslovanska vlada ni videti pripravljenja, da bi dala to dovoljenje.

Jugoslovanska armada se natihoma pa stalno mobilizira ter je pripravljena na boj. Ravno te vesti, da Rusija ne vidi rada, da bi nemška armada korakala preko Bolgarije, toda nič ne omenja Jugoslavije, je podžgala jugoslovansko armado k pripravam, tako na obrambenih delih kot na mobilizaciji.

Zanesljivi viri poročajo, da bo poslal Hitler, ko bo napočil ugoden čas, armado v Grčijo po vseh možnih potih, najsi bo preko Bolgarije ali Jugoslavije in da ne bo vprašal nikogar za dovoljenje.

Iz Sofije se poroča, da se je sestal bolgarski ministrski svet k tajnemu posvetovanju, ki je trajalo 30 minut. Zasedanje je bilo takoj potem, ko je prišel premier Filov od kralja Borisa. Govori se, da bo Bolgarija v soboto uradno pristopila na stran rimsko-berlinskega osišča.

PAPIRAR, KI LAHKO DELA Z ENO ROKO

Minneapolis, Minn. — Wiljem Deming, ki je pred 33 leti izgubil svojo desno roko v železniški nezgodi, je prav spreten papirar. Ima vedno dovolj naročil, katere izvršuje prav spretno. Brez truda si lahko tudi zvija cigarete.

Vaje Slovana!

Pevski zbor Slovan vabi v nedeljo dopoldne pevce na vajo, ker ima zbor popoldne nastop pri programu Slovenske narodne čitalnice v Collinwoodu.

"AMERIŠKA DOMOVINA"

AMERICAN HOME
SLOVENIAN DAILY NEWSPAPER
6117 St. Clair Avenue Cleveland, Ohio
Published daily except Sundays and Holidays

NAROČNINA:
Za Ameriko in Kanado, na leto $5.50. Za Cleveland, po pošti, celo leto $7.00
Za Ameriko in Kanado, pol leta $3.50. Za Cleveland, po pošti, pol leta $3.50
Za Cleveland, po raznašalcih: celo leto $5.50; pol leta $3 00
Za Evropo, celo leto, $7.00
Posamezna številka, 3c

SUBSCRIPTION RATES:
United States and Canada, $5.50 per year; Cleveland, by mail, $7.00 per year
U. S. and Canada, $3 00 for 6 months; Cleveland, by mail, $3.50 for 6 months
Cleveland and Euclid, by carrier $5.50 per year, $3.00 for 6 months
European subscription, $7.00 per year
Single copies, 3c

Entered as second-class matter January 5th, 1909, at the Post Office at Cleveland, Ohio, under the Act of March 3d, 1878.

83 No. 50 Sat., March 1, 1941

Naše gore list

Vse, kar je našega, kar je nekakšna last slovenskega naroda, bi moralo biti naše ne le po imenu, ampak bi moralo biti tako spojeno z našim narodom, kot so spojeni udje z našim telesom. So narodi, ki se tega v polni meri zavedajo in če se komu njih narodnosti zgodi kaka krivica, tedaj je ves narod pokonci. Prav, kot če se ranite koncu prsta, pa vas boli vse telo in prav notri do srca čutite bolečino.

Vprašajmo se: ali delamo tako mi Slovenci? Na to vprašanje naj odgovori vsak zase in če gre dovolj globoko vase in to vprašanje dobro premisli in pretehta, bo lahko tudi sam sebi odgovoril.

Včasih se človeku zdi, da se ne cenimo dovolj, to je, da ne cenimo dovolj vrlin in zmožnosti vseh udov našega telesa, to je vseh nas. Dostikrat smo malomarni, morda sebični, morda celo nevošljivi, da nočemo priznati zmožnosti tega ali onega, ki je sicer po narodnosti naš brat ali sestra. Tisti nesrečni notranji "jaz" nam ne pusti biti širokokrudni, da bi cenili zasluge po vrednosti.

Dostikrat se bomo zapodili za tujcem in krivili hrbet pred njim, medtem ko bi šli mimo našega rojaka z istimi zmožnostmi hladno češ: kaj bo ta, kdo pa je on!

Narod, ki se hoče dvigniti kulturno, to lahko stori le potem, če zna ceniti vse, kar je lepega, za narod koristnega, pa naj pride že od kogarkoli.

Tega se zavedajmo zdaj, ko stopa pred nas naše gore list, naš rojak, pevec po božji volji, John Lube. V nedeljo popoldne, jutri popoldne, nam bo podal svoj prvi pevski koncert v avditoriju Slovenskega narodnega doma. Naša narodna dolžnost bi bila, da mu napolnimo dvorano do prepolnosti, da bo pevcu igralo radosti srce, ker bo videl, da narod ceni to, kar ceni on, za kar je žrtvoval ure in ure poleg trdega dela v tovarni, to je naša neskončna in edina pesem, ki je naš biser, ki je vir našega srčnega življenja, na katero smo tako ponosni, za katero nas celo zavidajo drugi narodi.

Lubetu petje ni kariera. Njemu je petje razvedrilo, v katerem išče utehe, ko pride zvečer izmučen iz tovarne. On se je zaljubil v slovensko pesem, da bi dal zanjo vse, kri in življenje. In kako ne, če je pa naše gore list, Slovenec z dušo in telesom, ki poje, kadar mu srce prekipeva radosti, ki poje, kadar mu trga dušo črna žalost. Kot nas je pohvalil ljubljanski vladika, dr. Gregorij Rožman: "Slovenci ste ponesli v svojo novo domovino pridne roke in pa našo slovensko pesem. Negujte jo!"

Par besed o tem našem pevcu, da bomo videli kdo je, ki bo stal v nedeljo pred nami, morda malo boječe, malo v strahu, ko bo pel in čakal vaše sodbe.

Rodil se je John Lube 9. maja 1913 v Clevelandu. Njegov oče in mati sta prišla pred davnimi leti iz naše vesele Dolenjske, oče iz vasi Vrh, mati iz Lazne, oba iz Hinjske fare.

John je zrasel v krepkega Slovenca, kot pravi kranjski fant je, širokih pleč, pa mogočnega glasu, da se potrese stena, kadar odpre vse "registre."

Ko je bil v šestem letu, so ga ljubeča mama izročili v varstvo čč. šolskih sester v farni šoli sv. Vida. Tukaj se je učil, pretepal s sovrstniki, nagajal potrpežljivim učiteljicam in dovršil vseh osem razredov v polno zadovoljnost staršev in sebi.

Potem je šel John za tri leta v East Tech višjo šolo in potem pa tje, kot večina naših mladeničev, v tovarno.

Že od mladih nog je rad pel. Najprej je kričal, potem je vpil in ko je začel razločevati razliko med petjem in vpitjem, je začel peti. Ko je bil star 17 let, je pristopil k samostojni Zarji, ne da bi poznal note, ne da bi vedel, če bo kdaj kaj več kot da bo v zboru samo note držal v roki.

Pa je videl v fantu velike sposobnosti naš odlični tenorist Lojze Bele in je vzel nekakšno pokroviteljstvo nad njim. Jemal ga je s seboj na dom, ga učil in otesaval in, kot John sam hvaležno priznava, se mora prav prijatelju Beletu največ zahvaliti, da je dobil pravo veselje do petja in da se je v istem toliko izpopolnil, da lahko nastopi kot dovršen pevec v samostojnem koncertu.

John je hodil potem ob večerih več let v pevsko šolo in mnogo mu je pomagal lansko leto tudi operni pevec, Tone Šubelj, ko je prevzel vodstvo Glasbene matice. Po odhodu Šublja, ga je pa podučeval g. Ivan Zorman, ki ga je treniral vokalno in teoretično.

Lube poje torej že od svojega 17. leta. Pel je v zboru in mnogo je pel tudi v znanem in popularnem kvartetu: John Samsa, Frank Bradač, Eddie Bradač in on. Mnogokrat so peli na slovenskem radio programu in na raznih kulturnih prireditvah.

Leta 1936 se je John oženil s slovenskim dekletom, Stefančičevo Jennie iz 200. ceste v Euclidu. Pridna ženka mu daje poguma in ga bodri k vztrajnosti, da svoj glas čim bolj izšola. Morda Jennie še bolj skrbi uspeh koncerta kot Johna samega. Take so naše zveste ženice, samo za dobro svojih mož bi živele in se žrtvovale.

Nas zelo veseli, da se je John opogumil in da bo priredil ta pevski koncert, da ga bo narod lahko precenil.

Zelo bi želeli, da bi bila jutri dvorana SND polna. Naš pevec zasluži, da dobi njegova in naša pesem priznanje. Saj ne bo obogatel od tega koncerta. Gotovo ne! Toda bogato bo poplačan, če bo pel pred polno dvorano.

Newburške novice

Post je tu. Postni čas je sveti čas in sv. Pavel ga nazivlja čas zveličanja. Vsak dan celega našega življenja je dan zveličanja, v katerem moramo služiti Bogu in si pridobivati tisto večno plačilo, ki nam je obljubljeno za pošteno in dobro življenje.

* * *

Gonja za kruhom in telesnimi potrebami je huda; včasih več kot zadostna. Prav nič ni čudno, če človek v tej gonji za telesnimi potrebami pozablja na dušo. Zato nam je pa sv. Cerkev, katero vodi sv. Duh: "poslal vam bom drugega Tolažnika, kateri vas bo spominjal vsega, ker sem vam govoril . . ." zato pravim, nam sv. Cerkev odmeji posebni čas, v katerem nas opominja: "zapomni si človek, da si prah in v prah se povrneš— umrl boš in po smrti sodba, zato ne pozabi tega."

* * *

Če hočem mirno in temeljito premisliti svoj cilj, potem moram odnehati z raztresenostmi. Potihniti morajo vse veselice celo poroke in svatbe se morajo prekiniti, zato, da mi bo mogoče premišljevati Kristusovo trpljenje — to strašno pokoro, ki jo je Sin božji vzel nase, da bi zadostil za naše grehe. Pri tem bom šele prav spoznal, kako potrebna je pokora tudi meni in to telesu neljubo pokoro bom delal s tem, da se bom postil, če mogoče, če pa sem izgovorjen radi dela ali starosti, potem jo bom delal s tem, da prihajam če le mogoče k maši, pri kateri se Sin božji daruje zame in zadošča za moje grehe.

* * *

Sv. maša in sv. obhajilo! O, v kako veliko tolažbo mi bo vse to, ko pride tudi moja ura, katera bo prav gotovo prišla in morda kmalu. Sv. obhajilo in sv. maša sta edini sredstvi, ki moreta to grozno uro moje smrti spremeniti v uro srečnega zaupanja na veselo svidenje z Bogom, mojim Stvarnikom, kateri me ljubi. Sv. maša in sv. obhajilo zadostita za moje slabosti in mi obenem pripravljata zaklad v nebesih, katerega mi rja ne sne in mi ga tatovi ne ukradejo. Sv. maša in sv. obhajilo mi sladita življenje tukaj, da se srečnega počutkim ker se zavedam, da me peljeta po najkrajši in najlažji poti proti nebesom.

* * *

Zato vabimo vse farane, katerim je sploh mogoče, da prihajajte k maši in sv. obhajilu vsak dan. Če pa to ni mogoče, pa vsaj ob sobotah in nedeljah, ko je skoraj vsakemu mogoče. Da boste imeli priliko za to, bomo spovedovali skozi post vsak dan med mašami, vsak petek večer po križevem potu in ob sobotah kakor po navadi.

* * *

Postne pobožnosti bodo, kakor lansko leto: Ob torkih zvečer ob pol osmih in nedeljah popoldne ob dveh bo angleški govor in križev pot. Ob petkih in nedeljah večer bo govor in križev pot v slovenskem. Vse pobožnosti bodo kratke, zato se ni treba bati nikomur, da bo preveč zamudil, če pride v cerkev. Starši, skrbite, da pridejo vaši doraščajoč sinovi k maši in pobožnostim, da se ne bodo potikali po raznih krajih, kot izgubljeni sinovi. Od vas je odvisno.

* * *

Kristjan, kateri ima še pičico smisla za dostojnost v tem času, pusti vse veselice, "partys" in drugo tako za postni čas neprimerno veseličenje na stran. Pa pri tem ni, da bi se moral človek kislo in čmerno držati in obnašati. Evangelij pepelnične srede pravi: "Kadar se postiš, se ne delaj žalostnega, kakor hinavci . . ." Vesel bodi, da si v milosti božji (če nisi, saj veš kje jo dobiš). Vesel bodi, da si se spametoval in ne drviš v pogubo. Vesel bodi, da ti je pot v nebesa odprta, kamor lahko prideš, če le hočeš . . . Le vesel bodi.

* * *

Toda, ti dragi bralec, hočeš novice. Dobro prenehal bom z "pridigo" in ti povedal novice. Sicer ti je pa morda zgorajšje tudi precej novo. Ali ne? Človek pozabi, hitro pozabi . . . Danes govori: "O moj Bog vsi moji grehi so mi resnično žal . . ." jutri je pa zopet stari Janez. Tako je. Zato se postne odredbe in priporočila od leta do leta ponavljajo. Amen.

* * *

Po mesečnem premolku, je smrt posegla zopet v našo sredo. To pot je odpeljala seboj ženo in mater, Julijo Femc iz Maple Heights. Pokojna je bila več let bolna in tako se je tukaj spokorila. Upamo, da bodo otroci in soprog jo imeli vedno v molitvenem spominu. Naj počiva v miru.

* * *

"Kaj je tudi tebe trla depresija?" je vprašal prijatelj svojega prijatelja, ko sta se po daljšem nevidenju zopet srečala.

"Oh, pa kako me je zgrabila. Nobenega dela, nobenega zaslužka od nikjer. Tako nas je prijela, da sem moral dejati otroke v sirotišnico, žena je šla k njenim staršem, jaz pa k mojim in če bi bilo šlo tako naprej, bi bil prav kmalu moral tudi avtomobil prodati."

To ni tako redko, da ima avtomobil prvo mesto. Se dobijo nekateri, ki puščajo starše v potrebi, da morejo avtomobil držati. In takih je pa ne malo, zlasti mlajših samcev, kateri imajo nove avtomobile, ki so jim toliko potrebni, kot kravam po zimi slamnik.

* * *

"In ko se bodo vse gostje razšli, bo On (Jezus) glavni gost ostal z vama vedno . . . ako bosta ostala vredna Njegove prisotnosti." Tako se je glasilo zadnjo soboto, ko sta se poročala Anthony Zala in Jennie Črmelj. In videlo se je, da se zavedata resnosti tega koraka. Poroka je sicer veseli dogodek. Dvoje src se združi v ljubezni za celo življenje. Je pa tudi resen tisti trenotek in le z božjo pomočjo je mogoče vztrajati v miru in edinosti v zakonu. Dokler se zakonski zavedajo tega, bodo tudi srečni, ker bodo pri vsakem koraku pazili na svoje vedenje, svoje besede in se ogibali, tudi če je treba veliko potrpeti, vsakega čina, ki bi mir in edinost postavil v nevarnost.

Drugi par, ki je prišel po blagoslov za svojo zakonsko zvezo sta bila Henry Novak in Štefana Črček. Kje je Štefana srečala Henrija, tega ne vem. Henry je poljske narodnosti. Štefana je pa cvetka iz našega vrta. Rojena je bila sicer v Leadville, Colorado, toda vzrastla je tukaj, kamor so se starši preselili, ko je bila Štefana še majčkena. Naše čestitke obema paroma.

* * *

Prav iskrena zahvala. Komu? Vsem, kateri so zadnjo nedeljo pomagati na farni veselici. To so bili cerkveni odborniki, nekatere žene iz kuhinjskega kluba, potem vsi oni, ki so bili na programu in so peli ali muzicirali, in vsi drugi, ki so pomagali in sodelovali pa tudi tisti, ki so se udeležili veselice. Teh je bilo kakor listja in trave. Še prav posebno smo hvaležni godbenikom, Edvin Stan Zabukovec, John Gučanac in četrtemu (imena ne vem). Veselilo nas je, da smo videli tudi oddaljene, one iz Warrensville Heights, Maple Heights iz West Side, sploh iz vseh kotov naše obširne fare. Vsem prav iskreni, Bog plati tisočero.

Nekaj novega sem videl in slišal. Neki moderni ples, ali vsaj naziva se ples, kateremu pravijo "Jitter Bug." Ali veste kako se to pleše? To čisto lahko, eden drugemu skušata plesalca na prste poskočiti in pri tem odskakujeta, se zvijata in se treseta, da je joj kot, da se hočeta kač otresti. Ko človek gleda ta ples, se mu današnja mladina, ki se zavzema za to divje zvijane, v srce zasmili, kajti nekaj ni prav, ali v glavi, ali pa v nogah. Nekaj je prav gotovo narobe, ako se človek obnaša kot bi bil vso pamet zgubil in poskakuje in se zvija, kot bi bos stal na sami žerjavici. Afriški divjaki so plesali tako okoli svojih žrtev predno so jih pobili in požrli. Ubogi svet, ki misli, da mora posnemati to, kar spačenost in opičja pamet narekujeta. "Jitter Bug" is just what the name implies: you have to be "bugs" first, then you begin to jitter and finally if you continue in that direction, you are fit for the "bughouse." Outside of that its all right.

* * *

Frank Kočevar ml., kateri je bil zaposlen v Chicagu nekaj mesecev, se je zopet pojavil na naših cestah in v naši sredi. Welcome home, Frank.

Na poti v Washington D. C. iz Californije, se je oglasil Lieutenant Leo Oman pri svojih sorodnikih za par dni. Pravi, da se mu vojaški stan dopade in zato se misli posvetiti temu, dokler ga bo Stric Sam hotel. Stric pa mora imeti tudi kak tak namen, da ga pošilja v častniške šole.

* * *

O-te-vse-ta-male-miši! Začasni tajnik tukajšnega odseka SMZ je meril meni na glavo tako se mi vidi gotovo opazko v Ameriški Domovini zadnjo sredo, pa me ni zadel. Pravi, da mi ni všeč, ker se je ustanovila brez mojega sodelovanja. Prav nič mi ni zato, če se je ustanovila brez mojega sodelovanja. Sicer so me prosili za sodelovanje že par let nazaj. Takrat sem odgovoril isto, kar sem zadnjič omenil, da dokler SMZ noče biti zveza katoliških mož, toliko časa ji jaz ne zaupam. Takih vstanavljanj na "nepristranski podlagi" smo imeli že "plenty." Kje so danes? S takimi zadevami gre navadno takole: katoličani pomagajo ustanoviti in postaviti na noge, gmotno in drugačno, potem pa pridejo "napredni elementi" in rujejo toliko časa, dokler ne pahnejo katoličane iz uradov, potem pa, hajd v protiversko luknjo. Radi mene gre SMZ prav lahko mirno naprej. Vesel bom če bo res ostala to, kar pravi, da je. Ima res večino dobrih mož, kateri bi jo lahko peljali kot zvezo katoliških mož. Saj ni rečeno, da bi se morala baviti naravnost z verskimi vprašanji. Zadosti bi bilo, da gre po poti prave izobrazbe, katera pa je brez verske podlage nemogoča. Ali hočete dokaza? Samo poglejte Ameriko. Ima več šol in bolje opremljene šole kot katera druga država. In vendar, ga ni naroda, kateri bi imel toliko mladih zločincev, kot jih imamo mi. Zakaj? Zato, ker smo jih že dalj časa sem, kot narod, "izobraževali" brez vsake verske podlage. Brez verske podlage ni morale, brez morale pa izobrazbe ni. Tako je, možje. Bodimo eno ali drugo — miš ali patič. Mračnik je čudna žival.

Tega nisem pisal iz kake nevolje ali iz prepira. Saj me menda poznate. Polovičarstva, katero je slovenskemu narodu v Ameriki napravilo že nepopisne škode, tega bi vas rad obvaroval. Polovičarstvo je gnjusno. Takozvano "nepristranstvo" se je do sedaj še vedno končno izkazalo PROTIVERSKO.

S tem sem vam pojasnil zakaj nisem navdušen za SMZ v tej obliki. V bodoče ne bom več pisal o tem, namigovanje gori ali doli. Jaz nisem proti SMZ, sem pa odločno proti temu, da bi dobre in poštene katoliške može lovili na "nepristranske" limanice. Izkušnja v Ameriki nas je nekaj naučila, ali vsaj morala bi nas.

* * *

"Jep. Jaz sem vedno tega mnenja, da moramo svoje nasprotnike bojevati z njih lastnim orožjem," je kričal kandidat.

"Ali res? Kako bi pa ti oso pičil?" mu je zaklical neki hekler.

Res ni mogoče vedno in povsod bojevati se z orožjem nasprotnikov. Če je nasprotnik brezvesten, lahko laže in prisega na to laž. Ti pa bi tega ne mogel, če si pošten in izobražen.

Bolezen, bolezen! Anton Šraj, st., je že dalj časa v izbi, kamor ga je potisnila bolezen. Veseli nas, da je na potu okrevanja. John Miklavčiča je bolezen zopet podrla. Komaj se je dobro izkopal iz dolge bolezni, je moral že zopet nazaj v posteljo. Njegova hčerka, Blanche, je tudi bila primorana v bolnico radi slepiča. Mrs. Jennie Kovačič iz Marble Ave., katero je bolezen že par mesecev trla in nadlegovala, se je podala v bolnico iskat zdravja. Bog ga daj vsem bolnim prav kmalu. V bolnici je tudi Miss Louise Zidanič iz Rosewood, Mrs. John Tomšič se zdravi v bolnici in Frank Haffner je še tam. Joe Jančar pravi, da bo kmalu priromal zdrav in krepak domov.

* * *

V nedeljo zvečer bomo pa pri nas gledali nove premikajoče slike iz stare domovine. Videli boste pogreb voditelja Slovencev, dr. Anton Korošca, festival iz Bele Krajine, vzet v Metliki in mnogo drugih. Kazal jih bo Mr. Anton Grdina, ki je dobil te slike ta teden iz domovine. Kazale se bodo pa v cerkveni dvorani takoj po cerkvenih pobožnosti. Prav prijazno vas vabimo, da pridete gledat te res zanimive slike.

———o———

V Zed. državah imamo več vlakov, ki vozijo s hitrostjo 60 milj na uro, kot v kateri drugi državi.

Če verjamete al' pa ne

Pravkar sem pomil tista dva krožnika po kosilu, krompir sem že olupil za večerjo, zato imam par minut časa, da vaju uvedem nekoliko v kuharsko umetnost. Torej začnimo lepo od kraja in počasi in če imata odprto glavo ne samo takrat, kadar zijata, vama bo lahko kaj pravdanskega notri skočilo, ki vama bo še zelo prav prišlo ob svojem času na tem svetu.

Najprvo vama povem, pa ne da bi bilo pri tem kaj baha da znam na najmanj deset činov pripraviti vinarce. za prav so to hrenovke, ka jim pravijo v Ljubljani in okrog, krej je doma Rup France. Kako jim pravijo Menišiji, pa res ne vem. N jih morda še ne poznajo in da mislijo, da so hrenovke pravljene iz hrena ali iz (Šur, jaz bi te rad videl Pretržih nakladati krcle narcah! Bi kmalu hodile same v gozd! Op. Jak.)

Torej kot rečeno, najma set načinov je, po katerih jaz pripraviti vinarce. K ne vem, kateri način bi vaju najlažji, ki se šele u ki bolj težko zapopadeta, b boljše, da vaju enkrat po k sebi v moj pečlarski štib vama bom dal tam šolo.

Ampak če vidva misli vama bom dal brezplačen kot pri WPA in še vinar vrhu, si morata najti kog gega, ki je bolj pritakn sem jaz. Saj ne rečem, bi dal na razpolago poso do in morda tudi žveplen gega pa ne. Vidva mora vse drugo prinesti s seboj cer tole:

Deset funtov vinarc ta jih je osem za en funt. ni treba nič lupiti, saj niso pir ali pa repa. Dalje narezane slanine, en funt eno kanto paradižnikov, jo ob Malem Šmarnu, en kečepa, eno steklenico da, eno korenino hrepna, eno steklenico, en kvort ne takega, ki je za v avto ali eroplane, dva funta ze ducat jajec, dva funta eno steklenico hude! pap kvort kislih kumarc, en rdečega in če ni tega pa vina. (Recept z vinom mi poročil Tone Šubelj, ki hat boljše kot vsaka mes harica, če se ga nalušta.)

Rečem vama, da bo t da bi se je angeljčki pre Tudi vidva si bosta krem lizavala, da ne bo nikomu bno. In kaj pa šele to, da sta doma postavila pri s nicah, kadar bosta pote kaj takega skuhala. Re ma, da bosta zgled vsem moškim. Morda bosta p kam povabljena, da bosta hat na ohcet ali pa na party. Na stara leta b lahko ustanovila gospo šolo za dekleta ali pa za je, da se bosta preživela.

Torej kadar hočeta, p ta in prinesita s seboj, gori navedel. Odkrito v vem, da tudi jaz komaj ker tako se še ni cvrlo v ši kot se bo takrat. De vaju pa prav lepo pozd in ostajam vajin prija Rado.

P.S. Vilic pa nožev nositi s seboj. Mislim, lahko dam v roke naše.

PERSONA

Na razpolago za financiranje nakupa
- avtomobila
- gospodarskih predmetov

Za:
- družinske in hišne potrebščine
- popravo posestva
- plačilo zavarovalninske premije
- poravnavo računov

——To je nekaj tipičnih namenov——

Pridite in povejte nam o vaših potrebah. Ni treba, da bi bili vlagatelj.

THE NORTH AMERICAN BANK CO.

6131 St. Clair Ave. 15601 Waterloo Rd.

AUGUST F. SVETEK
licenziran
MARY A. SVETEK
licenzirana

NI TREBA

misliti, da bi morala biti posto jo nudimo mi, draga. Naša p je za vse ljudi, ne glede na to more kdo plačati.

Svetek Pogrebni Za

INVALIDNI VOZ NA RAZP

478 E. 152nd St. IVan

Naša slovenska dolžnost

Kdor je imel majhne ali ve-
ke izkušnje v javnem življenju,
sti dobro ve, kako se človek po-
uti, kadar je deležen sodelova-
ja ali naklonjenosti svojih pri-
teljev. In teh nas je v Cleve-
ndu precejšne število, namreč,
smo na en ali drugi način za-
teresirani v razne organizaci-
, bodisi podporne ali kulturne
ki dobro poznamo večkratne
ljube zaključke med nami.
pravite, ali bi ne bilo nad
e častno za naš slovenski na-
d v našem mednarodnem vele-
stu ako bi se vsi tisti, ki čuti-
le pičico narodne zavesti v
ojih srcih, zganili in prišli v
mah v Slovenski narodni
m prihodnjo nedeljo popolne,
bo naš rojak podal svoj prvi
ncert? Gotovo. da bi bilo
no in s kratkoma rečeno, saj
vendar naša slovenska dolž-
st.

Dragi rojaki in rojakinje, sin
štovane Lubetove družine iz
dison Road, gospod John Lu-
se je opogumil za svoj pev-
koncert, ki bo predvajan v
eljo ob treh popoldne v S.
Domu na St. Clairju. Gospod
be je dobro poznan vsem
cem in pevkam, ker poje že
ar govori in tudi njegov na-
ni glas, ko govori tako glad-
po doni, da si človek ne mo-
rugega misliti kot da to je
pravega pevca, basista. In
n Lube je res pevec basist,
i bil ponos vsaki operni dru-
in to še Metropolitan.

em, da mnogi veste, am-
mogoče je na mestu, da vas
mnim, da je v SNDomu na
Clairju nekaj več kot tisoč
h rezerviranih sedežev za
nedeljski koncert. Cena tem
pnicam je zelo zmerna. To-
kaj pravite ali nas je v na-
velikem Clevelandu en tisoč
kih in žena, fantov in de-
ki držimo toliko na svoje-
metnika, da se bomo odzva-
egovemu vljudnemu vabilu?
daj, da nas je!

aš umetnik basist, John Lu-
ma pred seboj še dolgo bo-
ost na pevskem polju in od
je odvisno ali bo nadaljeval
o ambicijo v petju ali pa mu
kar takoj ubili pogum!
i moji, to ne smemo dopu-
ampak pokažimo svojemu
ku, da smo žnjim sto odstot-
prvič ker ljubimo slovensko
m in drugič, ker je naš ro-
Slovenec! Na svidenje v
ljo popolne v SNDomu!

Albina Novak

—o—

podružnice št. 32 SŽZ

zadnjič vam je bilo enkrat
očeno, da bomo imele nekaj
bnega v torek, 4. marca, v
ani pri sv. Kristini. Zato
še enkrat opozarjam, da ne
bite priti omenjeni večer
o ob sedmih. Ta večer bo
posebnega, ko nam bosta
Bohinjc in Mr. Sušnik dala
poduka v kuhi in peki na
novejših pečeh.

anice pridite vse in pripe-
s seboj tudi svoje prijate-
, da nas bo več. Povabite
tudi svoje može in fante, da
ejo z vami, saj ne bo nobe-
nič škodilo, če se bo kaj
adil. Ta demonstracija v
bo iz prijaznosti Norwood
liance & Furniture Co.
opnina je prosta in še kake
rade boste lahko deležni. Na
enje,

Frances Perme

—o—

Hvaležni "Slavčki"

Odbor mladinskega pevskega
bora "Slavčki" želi tem potom
izraziti toplo zahvalo vsem, ki
so svojo naklonjenostjo pripo-
gali, da se je koncert dne 16.
januarja dobro obnesel.

Posebno zahvalo naj prejme
g. Frank Kure, ki je zboru
ves čas obstoja izkazal že
veto usług in ob tej priliki
je daroval $5.00 v zborovo
blagajno. Nadalje Mrs. Josie Stanič, Mrs. Mary Hrvatin, Mr. Frank Smole in neimenovan prijatelj, ki so darovali vsak po en dolar v podporo Slavčkom.

Zahvaliti se želimo društvu Slovenec št. 1 SDZ in društvu Svobodomiselne Slovenke št. 2 SDZ za nakup vstopnic. Prav lepo se zahvaljujemo vsem našim pridnim delavcem in delavkam za pomoč v kuhinji, točilnici in dvorani. Vaša marljivost je pripomogla, da je bilo občinstvo solidno postreženo. Končno pa prisrčna hvala vsem posetnikom, ki ste kot stari znanci in prijatelji "Slavčkov" zopet prihiteli med nje in jih s tem opogumili za nadaljno učenje.

Obenem priporočamo vsem staršem sentclairskega okrožja, ki imajo otroke v starosti od šestega leta naprej, da jih vpišejo v zbor sedaj, ko se bo pričelo s poukom za prihodnji koncert in je najugodnejši čas za sprejem novih pevcev. Poslužite se te lepe prilike in dajte svojemu otroku priložnost, da se že v zgodnji mladosti uči spoznavati vrednost naše kulture v besedi, pesmi in dramatiki pod spretnim vodstvom učitelja, g. Louis Šemeta.

Pevske vaje se vrše vsako nedeljo od 10. do 12. ure dopoldne v spodnji dvorani Slovenskega narodnega doma. Razširimo Slavčkov krog s številnimi novimi člani, da bo zopet tak kakršnega bi morala imeti sentclairska naselbina. Za odbor,

Julia Peternel

—o—

IZ DOMOVINE

— Roparski napad na samotno domačijo. V Obradu pri Sv. Benediktu v Slovenskih goricah je bilo v nedavni noči izvršeno drzno razbojništvo. Dva mlada moška sta vdrla v bolj samotno hišo posestnice Terezije Čučkove in ji zagrozila, da jo ubijeta, če jima ne da denarja. Zbegana posestnica je dopovedovala, da nima denarja. Brezupno se je branila, ko sta jo razbojnika pričela daviti. Mučila sta jo in jo pretepala, dokler ni omedlela. Nato sta razbojnika pobrala nekaj gotovine, dve srebrni uri, dva zlata prstana in razna živila. Ko se je Čučkova zbudila v zavest, je šla klicat orožnike, ki so takoj uvedli preiskavo o razbojništvu. Ker je Čučkova lahko podrobno opisala oba razbojnika sodijo rožniki, da sta to bila 29 letni Ivan Klobasa iz Oseka pri Sv. Trojici v Slovenskih goricah, ki je bil že večkrat kaznovan, in pa 27 letni njegov prijatelj, ki je bil tudi že kaznovan zaradi tatvin. Pobegnila sta v gozd in ju orožniki iščejo.

—V umetnem jezeru je utonil. Nedavno ponoči se je vračal 71-letni Alojzij Vitek proti svojemu domu pri Sv. Luciji v Julijski krajini. Šel je po poti, ki drži ob robu umetnega elektrarniškega jezera in nima nikake ograje. Na razmočeni cesti mu je zdrsnilo in je padel v vodo, kjer je utonil.

—Iz Krke so jo potegnili. Pogrešano užitkarico Frančiško Pelkovo iz Obrha pri Dol. Toplicah, ki je v zgodnjih jutrnjih urah šla v cerkev v Dol. Toplicah in izginila, so na Martinovo nedeljo potegnili iz Krke v Meniški vasi. Kako se je ženica ponesrečila je nepojasnjeno.

MALI OGLASI

Naprodaj trgovina

Proda se mesnica in grocerija v jako prometnem kraju na vzhodni strani mesta; dela dober promet; rent $45 z 4 sobami. Hišremu kupcu za $800. Vprašajte pri agentih Apple Co., 1836 Euclid Ave. (56)

Delo dobi

Išče se dekle ali žena, stara nad 21 let, ki bi pomagala v gostilni. Oglasite se na 7513 St. Clair Ave. (52)

Gostilna naprodaj

Proda se gostilna, ki ima D-1 in D-2 licenco; servira tudi lunč; v slovenski naselbini; dela jako dober promet; se proda radi bolezni. Telefonirajte HEnderson 2784.

Išče se stanovanje

Išče se stanovanje, obstoječe iz 3 sob in garaže, za novoporočenca. Naj bo kje v Collinwoodu, najraje blizu Fisher Body tovarne. Kdor ima kaj primernega, naj sporoči naslov v uradu tega lista. (52)

Hiša naprodaj

Proda se zidana hiša, v kateri sta 2 trgovini in stanovanje za 6 družin. Hiša je na St. Clair Ave., v slovenski naselbini. Potrebujete $1,150 takoj, ostalo se plačuje kot rent. Vprašajte pri Jakob Tisovcu, 1366 Marquette Rd., blizu St. Clair Ave. in 55. St.

Stanovanje se odda

Stanovanje, obstoječe iz treh sob, se odda. Vprašajte na 665 E. 160. St. Telefon IVanhoe 1662-W. Zglasite se po 4. uri popoldne. (50)

Soba v najem

Odda se jako lepa soba z gorkoto mlademu fantu; blizu Richman tovarne. Oglasite se na 5801 Dibble Ave. (50)

Stanovanje se išče

Išče se stanovanje 5 sob, spodaj, ali hišo samo zase, z garažo; bi plačal od $25 do $30. Kdor ima kaj primernega, naj pokliče IVanhoe 3992-W. (50)

Delo na farmi

Moški srednje starosti dobi delo na farmi, ki je navajen v splošnem farmarskega dela in molžnje krav. Zglasite se osebno ali pismeno pri Kristian Kalafus, Route 2, Berlin Center, Ohio. (53)

ZA DOBRO PLUMBINGO IN GRETJE POKLIČITE

A. J. Budnick & CO.

PLUMBING & HEATING

7207 St. Clair Ave.
Tel. HEnderson 3289
10008 Burton Ave.
Res. MUlberry 1146

Pohištvo naprodaj

Radi odhoda iz mesta moram prodati prav poceni dobro ohranjeno pohištvo in sicer set za sprejemno sobo, za jedilnico in kuhinjsko peč. Louise Dexheimer, 1329 E. 91. St., spodaj, suite 2. (Feb. 25, 27, Mar. 1)

Lepa prilika

Proda se dobro idoča delikatesna trgovina v lepi slovenski naselbini. Proda se za gotov denar, ali pa se zamenja za hišo v mestu. Kogar zanima, dobi naslov v uradu tega lista.

(Feb. 25, 27, Mar. 1)

V SPOMIN

PRVE OBLETNICE SMRTI NAŠE ISKRENO LJUBLJENE IN NEPOZABNE MATERE IN TAŠČE

Caroline Malnar

ki je za vedno zatisnila svoje blage oči dne 1. marca 1940

Leto dni je že preteklo,
kar Te krije jamica!
Snivaj v miru večno spanje,
zlata naša mamica.

Žalujoči ostali:

FRANK in CHARLEY, sinova,
ZORA in JEANETTE, sinahi.

Euclid, O. 1. marca 1941.

LASTNIKI AVTOV!

Mi popravimo fenderje, ogrodje in prebarvamo, da bo avto izgledal kot nov. Točna postrežba; cene zmerne.

Se toplo priporočam,

Superior Body & Paint Co.
6605 St. Clair Ave. EN 1633
FRANK CVELBAR, lastnik

POPRAVLJANJE IN ČIŠČENJE POHIŠTVA.
Se priporoča
JOHN J. CERAR
5819 Bonna Ave.
HEnderson 2632

CERTIFIED TYPEWRITER SERVICE
1127 East 66th St.

Pisalni stroji in seštevalni stroji naprodaj, v najem in v popravo. Trakovi in carbon papir.

J. MERHAR
Pokličite HEnderson 9009

Soba se odda

Lepa in snažna soba se odda poštenemu fantu ali dekletu. Vprašajte na 1315 E. 53. St.

(51)

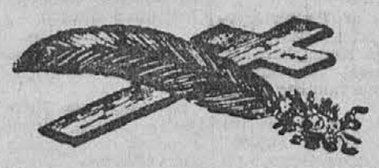

Zahvala za sočustvovanje

V dolžnost si štejemo, da se zahvalimo vsem našim prijateljem, ki so za časa smrti in pogreba naše rajne soproge in matere

Mariane Repar

nam in njej izkazovali obilo sočustvovanja, naklonjenosti in prijaznosti na en in drugi način. Mnogi ste prinesli svežih cvetlic in okrasili ste krsto z njimi. Drugi ste pa poklonili darove za sv. maše. Prihajali ste jo kropit in molili ste za njen dušni blagor. Končno ste jo tudi spremili ob času pogreba, nekateri do cerkve, kjer ste se udeležili sv. maše in zanjo molili, drugi ste jo spremili prav na pokopališče in ste s svojimi avtomobili pripomogli do večjega pogreba, kar je rajna tudi zaslužila v njenem življenju na isti način do drugih.

Bodi vam vsem plačnik Bog! Mi se vas bomo hvaležno spominjali in skušali vrniti uslugo z uslugo.

Pokopana je bila iz cerkve sv. Vida na pokopališče sv. Pavla, dne 20. januarja, 1941.

Hvala vsem vam, ki ste na ta ali na drugi način pokazali svoje simpatije.

Njej pa, ki je tudi vam kot nam draga vsi želimo, da naj počiva pri Bogu večni sladki mir, za kar je živela na trpela na svetu, da bi zaslužila posmrtni večni življenj z Bogom.

JOSEPH REPAR, soprog.
JOSEPH JR. in FRANK, sinova; MARY, hči.

THE YOUNGER SET AT ST. CHRISTINE'S

(Continued from page 4)

ning. Try to imagine Rudy Krall really being a bashful boy!

After the play, maestro Chuck Smith was in charge. Both young and old folks participated in the polkas. Mr. Smith also played fine jitterbug music and who should do the "boogie woogie" but the every popular Lillian Jadrich and Tony Kinkoff.

Coming Sunday

Tomorrow will be the first Sunday of the month, and all school girls and young Ladies of the Sodality are urged to receive Holy Communion in a body at the 9:45 mass.

—AGATHA ZAJC.

—o—

ST. VITUS NEWS

(Continued from page 4)

rying over her home-work.

Danny Pustotnik seemed to enjoy himself with Andy Sirc and a beautiful pair of damsels.

Tuesday night was board meeting night for John Bandi, but to me it seemed that the meeting consisted of John as chairman and about ten feminine members from Barberton. Boy John! You sure can pick 'em.

Flo Tomsic, Helen Meglich and Millie Brancel kept busy at the ticket booth.

Millie Erbeznik, Alice Klemencic, and Mary Paucek kept busy in the check room.

"Red" Grum, Dorothy Cimperman, and a bunch of other gals were kept busy serving "Krophe" and sandwiches the entire evening.

All in all, we, all of us, had a swell time.

Reporter

GLEE CLUB

Your Roving Reporter never realized that the Baraga Glee Club lassies could put up such a program of entertainment as they did this past week-end at their Pre-Lenten socials. It was a pleasant surprise for their many patrons and friends in attendance.

There was plenty of opportunity for roving, and while doing so on SUNDAY evening, this scribe noted:

Mr. John Potokar playing host to a party of eight. . . . Joe Skerbec and Louie Cimperman competing for "some sort" of a title, much to the amusement of their friends. . . . Mary Ann Bandi, senior at St. John's Nursing School, having herself one grand time. . . . Carl Avenue represented almost in toto, with the Per, Cimperman, Kozel, Orazem, Novak, Vidmar and Zugel families very much in evidence. . . . Stan Frank saying "I told you so" in reference to the big crowd. . . . Frank Dejak, new church councilman, making an official appearance, but not stopping off long enough to remove his wraps. . . . "Mr. Wheeler" letting himself go in a terpsichorean way. . . . Nice having the Keporc's around when there is community singing. . . . The three men behind the scenes lustily adding their bit of song (we heard you, never fear!!!). . . . John Lube, vocalist, being introduced. . . . Another verse of "Gor Cez Jezero" and the audience would have been in tears, Lou Grdina! . . . Missing: Lillian Koshel, the gal with the big smile—a severe cold being the reason. . . . Mr. Anton Grdina, cultural leader, beaming with pride on seeing the Glee Club members appear in national costume. . . . The art work on the menus and programs drawing comments galore—orchids to you, Helen Rupar and Hank Zupancic. . . . Frank Kuret, Lira prexy, entertaining as his guest, his vocal teacher, Mrs. Gerkin . . . Al Intihar of the Al's Inc. trying to bribe a young lady to "fix it up" for him. . . . They hailed from far and near, these guests, from Willoughby even to Minnesota. . . . Eddie Bradach still in one piece after falling all over the stage.

Not being able to resist another evening of merriment, I crammed my little black book and pencil into my pocket, and off I am for the TUESDAY finale.

The Barberton guests, some fifteen in number, had no difficulty orientating themselves. . . . Add new friends of the Glee Club: the Zorc-Turk alliance. . . . Matt Grdina, dramatic director, making a "pop" call late in the evening. . . . It was pleasant seeing Hank Malensek around, after an absence of months (says he's been catching up on lost sleep—lucky man!) . . . The mailman on East 72nd Street will be kept busy in the near future if promises made to the Romeo at 1022 are fulfilled (it would be the Barberton gals at that!). . . . Al Lube (Bliss Avenue) insisted on holding up the stag line, along with Messrs. Speh and Intihar (E. 64th St.). . . . Tall, dark and gruesome (pardon, we mean HANDSOME) John Bandi, Holy Name sec'y, "orating" to a group of interested femmes. . . . and where was Doc Opaskar? . . . Mr Ivan Zorman and Dr. James W. Mally, consul, taking bows. . . . And so until the next time!

JUNIOR HOLY NAME ACTIVITIES
By Joseph Mohar, Jr.

It was decided at the last meeting the Junior Holy Name Society of St. Vitus will organize a basketball team. Preparations are now being made to secure Rainey's gymnasium for practising.

Charles and Albin Krnc are undertaking the task of securing ads for the Holy Name paper, which we hope will put us on our feet. More power to them.

—o—

OREL NEWSETTE

(Continued from page 4)

Intihar's average was 110 which I did not believe. To my expectations she only hit an average of 106.

●Vince Schuma missed a 102 game by 1 pin.

●Ann Zak came up with a few good golf scores. (Pardon me, I was distracted from my bowling.)

●Ed Kuhel, Frank Mlinar and Tony Dusa (of the Cosmopolitan Club) practiced bowling in the afternoon so they could go out to beat another club in a match game Sunday night.

●Some day I will try this thing called bowling but for now I will be rolling along.

MEETING MARCH 13th — DON'T FORGET!

CATHOLIC DIGEST List of Books That Should Be Read

(Continuation.)

55. Hilaire Belloc "Cranmer." Lippincott.
Hilaire Belloc. "Selected Essays." Lippincott.
Hilaire Belloc. "Sonnets and Verse." Sheed.
56. Gilbert Keith Chesterton. "Collected Poems." Dodd.
Gilbert Keith Chesterton. "Everlasting Man." Musson.
Gilbert Keith Chesterton. "Father Brown Omnibus." Dodd.
Gilbert Keith Chesterton. "Manalive." Arrowsmith.
57. St. Therese (The Little Flower). "Autobiography." Kenedy.
58. Paul Claudet. "The City." Yale.
Paul Claudel. "Letters to a Doubter." Boni.
59. Sigrid Undset. "Kristin Lavransdatter." Knopf.
60. Willa Cather. "Death Comes for the Archbishop." Knopf.
Willa Cather. "Shadows on the Rock." Knopf.
61. Evelyn Waugh. "A Handful of Dust." Farrar.
62. T. S. Eliot. "Murder in the Cathedral." Harcourt.
63. Christopher Dawson. "Progress and Religion." Sheed.
64. E. I. Watkin. "The Bow in the Clouds." Sheed.
65. Bruce Marshall. "Father Malachy's Miracle." Garden City.
66. William Thomas Walsh, "Isabella the Catholic." Sheed.
67. R. B. Cunninghame Graham. "Vanished Arcadia." Dial.
68. Louis Hemon. "Maria Chapdelaine." Modern Library.
69. Daniel Sargent. "Our Lord and Our Lady." Longmans.
70. Romano Guardini. "Spirit of the Liturgy." Sheed.
71. Karl Adam. "Spirit of Catholicism." Sheed.
72. Herbert Eugene Bolton. "Wider Horizons of American History." Appleton-Century.
73. Ronald Knox. "Spiritual Aeneid." Longmans.
74. Alfred Noyes. "Poems." Stokes.
75. Jacques Maritain. "Art and Scholasticism." Sheed.
76. Eric Gill. "Beauty Looks After Herself." Sheed.
Eric Gill. "Work and Culture." J. Stevens.
77. C. C. Martindale. "What Are Saints?" Sheed.
C. C. Martindale. "Prayers of the Missal." Sheed.
C. C. Martindale. "Goddess of Ghosts." Burns Oates.
78. Nicholas Berdyaev. "Bourgeois Mind and Other Essays." Sheed.
Nicholas Berdyaev. "Origin of Russian Communism." Scribner's.
79. Francois Mauriac. "God and Mammon." Sheed.
Francois Mauriac. "Viper's Tangle." Sheed.
80. Sister Madeleva. "Selected Poems." Macmillan.
81. Leon Bloy. "The Woman Who Was Poor." Sheed.
82. Leonard Feeney. "Fish on Friday." Sheed.
Leonard Feeney. "Boundaries." (poems). Macmillan.
83. Henri Gheon. "Secret of the Cure d'Ars." Sheed.
Henri Gheon. "Marriage of St. Francis." (drama). Sheed.
84. Arnold Lunn. "Now I See." Sheed
85. Auscar Vonier. "The Human Soul." Herder.
86. Etienne Gilson. "Reason and Revelation in the Middle Ages." Scribner's.
87. Agnes Repplier. "Essays." Houghton.
88. Thomas Gilby. "Poetic Experience." Sheed.
89. Leo Tolstoy. "Resurrection." Grosset.
90. Ernest Psichari. "Soldier's Pilgrimage." Melrose (Lond.)
91. E. Rostand. "Cyrano de Bergerac."

A Word From The SMU

Much has been said and written in the Slovenian newspapers in the last year about the Slovenska Moška Zveza (SMZ). In order that the reader will GET a clear view of the object of the organization and the duties of its members.

The object of the organization is to unite into clubs men and youth of Slovenian extraction on national principles, and to cultivate among them a love for the Slovenian nationality and our new homeland, but principally to be interested in youth and its problems.

Membership is open to any man of Slav descent who is not less than 16 and not more than 55 years of age, who is of sound health and good moral character, regardless of his beliefs, is eligible for membership in the association. Because of the qualifications required for membership, the organization shall forever be named independent, non-partisan, and non-sectarian Slovenian Men's Association.

It is the duty of each member to forward the principles of the organization, enlist new members, uphold the good name and good will of the organization and at all times deal in a fraternal spirit with co-members. It shall be the duty of a member to protect the reputation of his co-members and aid him morally and materially when he is in need. It shall be the duty of all the members to make every effort to help and place in employment unemployed members. In the event the family of a deceased member is in dire need, it shall be the duty of the individual member and the organization to render aid; to aid in furthering of cultural, educational and national institutions, and enhance their progress. They shall denounce unnecessary controversies in the community which hinders unified section; culture the rearing of children in the American spirit and with respect and honor to the rights of the Slav immigrants.

For a copy of the complete by laws write Supreme Secretary, Slovenian Men's Association of America, 1067 Sutherland Ave., Akron, Ohio.

THE WAY TO A MAN'S HEART

by Ann Smolic

DOUBLE BOILER ICING FOR THE RED DEVIL'S FOOD CAKE

1 egg white
¾ cup sugar
⅛ teaspoon Cream of Tartar
3 tablespoons water
½ teaspoon vanilla

Method

Combine in top of double boiler egg white, sugar, cream of tartar and water and beat together just enough to blend ingredients. Place over rapidly boiling water and beat with rotary beater until mixture is white and very light. Icing is done when it barely holds its shape and is not runny, as beater is pulled out. This takes 5 to 7 minutes depending on size of boiler and vigor of beating. Remove from over hot water, and do not beat any more. Fold in the flavoring. This makes a generous amount of icing for square cake or cake baked in tube center pan . . . just enough for filling and icing for 2-layer cake. Fluffy Marshmallow Variation: Add 3 marshmallows, cut in quarters, to icing immediately after it is removed from heat. Stir until marshmallows are melted and icing is fluffy.

CHOCOLATE ICE CREAM

10 cent can Hershey Chocolate Syrup
2 eggs well beaten
1 pint whipping cream

Method

Mix eggs and chocolate. Add whipped cream and mix well. Be sure to have your trays very cold and turn up the refrigerator to freeze. Freeze 3 hours. This is a very good recipe: try it and see how good it is.

Your Afterself

A MESSAGE FOR ALL YOUTH

Your first duty in life is toward your afterself. So live that the man you ought to be may, in his time, be possible, be actual. Far away in the years he is waiting his turn. His body, his brain, his soul, are in your boyish hands. He cannot help himself. What will you leave for him? Will it be a brain unspoiled by lust or dissipation; a mind trained to think and act; a nervous system true as a dial in its response to the truth about you? Will you, Boy, let him come as a man among men in his time? Or will you throw away his inheritance before he has had a chance to touch it? Will you turn over to him a brain distorted, a mind diseased, a will untrained to action? Will you let him come and take your place, gaining through your experience, happy in your friendships, hallowed thru your joys, building on them his own? Or will you fling it all away, decreeing, wantonlike, that the man you might have been shall never be? This is your problem in life—the problem which is vastly more to you than any or all others. How will you meet it, as a man or as a fool? It comes before you today and every day, and the hour of your choice is the crisis in your destiny.—David Starr Jordan.

DEDICATED TO THE YOUNG AMERICAN SLOVENES

THE AMERICAN HOME

DEADLINE FOR ALL COPY WEDNESDAY NIGHT

TAKE IT AT A GLANCE . . .

MARY KRIZMAN, 88, passed away in Slovenia . . . she was the mother of Mrs. MARY SINKOVEC, 3525 E. 82 St. . . . MARY KOLAR, bookkeeper of the "AMERICAN HOME" left for a trip south through Florida, then over to New Orleans and back to Cleveland by way of St. Louis. . . . here's hoping you have a wonderful time, Mary, and wonderful stories to tell us when you return . . . On Feb. 19, Mr. and Mrs. FRANK RODE, Carl Ave., celebrated their 35th wedding anniversary . . . our Congratulations! . . . JOHN BARTOL runs a jewelry shop at 5600 St. Clair Ave. which was too big a temptation for two robbers who entered his place and held him up . . . they decided to shove him to the rear of the shop and finally one of the boys hit Bartol on the head with the butt of his gun . . . the owner gave out a yell and the men lost their nerve and fled . . . Mr. Bartol suffered no loss but got a bump . . .

It's T for two for FRANK CERNE, 28, 1303 E. 55 St., and MARY SPRAK, 31, 1301 E. 55 St. . . . ANTHONY PIKE, 1176 E. 71 St., EDWARD GLIHA, 5605 Bonna Ave., FRANK KERNE, 7119 Hecker Ave., ANDREW SCHUSTER, 1131 Norwood Rd., and JOSEPH STRUKELJ, 6911 Hecker Ave., have all volunteered into the Army . . . FRANK KLAUS, 4645 W. 130 St., has been called down for final exams by the draft board . . NORWOOD ALLEYS, 6125 St. Clair Ave., were raided by prowlers and cigars and cigarettes stolen, reports FRANK BUCHER, the owner . . . Mr. and Mrs. KARL SMIGOVEC, 1237 E. 172 St., are back in Cleveland after a three months life in Florida . . . FRANK T. SUHADOLNIK, former librarian of John Carroll University, has accepted a position in the Technology Division of the main library of the Cleveland Public Library.

MARGE SLOGAR's 235, 221, and 172 were good for a 618 series in bowling . . . At Waterloo Recreations, JOE POZELNIK included a 242 in his 642 series. Dr WILLIAM LAUSCHE had a 632 series, his brother JOHNNY rolled 644 . . . MIKE MILKOVICH of Garfield defeated Art Hayes of John Hay for the city-wide scholastic crown in the 145 pound wrestling class . . . Captain FRED LIPOVEC of Euclid Shore was winner over Bob Specek of Shaker Hi in the 155 pound division . . . ED SUSTERSIC of John Marshall pinned down Ralph Kazimar of John Adams for the heavyweight title . . . ONCE AGAIN THE SLOVENIANS IN HIGH SCHOOL HAVE PROVED THEMSELVES, CLAIMING 3 OF THE 10 HIGH SCHOOL CITY WIDE WRESTLING TITLES . . . THAT'S THE STUFF!

Last Thursday, Mr. and Mrs. JOSEPH MEDVED left for Shelby, Miss., to visit their son who is in the army . . . they will vacation then in Louisiana and Florida and be back in Cleveland by March 14 . . . Mrs. URSULA KOCJANCIC, mother of Mrs. JENNIE BARTOL, 10101 Elizabeth Ave., died in Slovenia . . . JOE ZALOKAR, 911 Addison Rd., sent out invitations to friends and relatives to help him celebrate and devour a beauty of a stag bagged in the Pennsy hills . . . the feed is tonight at his home . . . 90-year-old JOHN BOKAL, father of ANTON BOKAL, 731 E. 157 St., passed away near Ljubljana, Slovenia . . . Mr. ANTON GRDINA has just received 1,000 feet of new film from Yugoslavia showing the funeral of Dr. Korosec, the Bela Krajina Festival, King Alexander's monument, and other interesting sights.

MIKE UDOVICH sends greetings from cinema town, Culver City, Calif. . . . and Attorney JOSEPH A. KRIZMAN is in Palm Beach, Fla. . . . while Mrs. MARGIT KOGOVSHEK is enjoying New York City . . . a 203 high singles was rung up by MAE YARTZ in her 482 series at Waterloo Recreation . . . HERB KRESSE had a 564 series at the Alhambra Recreation . . . ANTHONY BRODNIK, 6727 Edna Ave. has volunteered in the U. S. Army . . . ALBERT CIMPERMAN, 6307 Carl Ave., ANTHONY MRAZ, 1044 E. 71 St., LOUIS STREHOVEC, 1078 Addison Rd., JOSEPH KASTELIC, 1032 E. 61 St., and STEVE WUKOVICH, 6406 Carl Ave., have all been notified by the draft board that they are elligible for military duty . . . A. KRESSE will build a $7,200 home at 16611 Glendale Ave. . . . MARTY ZUGEL of Collinwood Hi is putting his auto-shop period to good use by overhauling his V-8 for lower oil consumption.

Yesterday, FRANK MEZGEC, 11307 Dove Ave., reported to Central Armory as a volunteer for the Army . . . MAX KOSEC, 1466 E. 185 St., and WILLIAM MARN, 640 E. 136 St., were called in for the draft. . . . A record: St. Joseph KSKJ No. 169 rolled up 2833, St. Vitus No. 25 a 2794 . . . A. RUDMAN got a 685 on 245, 182, and 258 . . . H. LAUSCHE piled up a close 684 via 234, 245, and 205, which is some bowling. . . . WILLIAM IVANCIC and WILLIAM URCHBACHER trekked to Camp Shelby, Miss.

Latin: "Down in Old Virginy" was a minstrel show that packed the school auditorium for three nights in a row . . . R. SKUFCA was a member of the circle . . . FRANKIE LAVRICH played in the school orchestra . . . ED MERHAR and LOUIS LEKAN were stage technicians. J. STRNAD, '40, did some of the art work . . .

John Hay: LILLIAN GORENC was a member of the cast which dramatized John Hay school life over WHK on the Saturday morning school hour . . . ANNE HOCEVAR is a reporter for the school paper . . . HELEN KASUNIC passed the Women's National Officials Rating Committee basketball examination(!) in which 21 other high school gym leaders competed . . . now she will train at the YWCA to become intramural basketball referee . . . nice work, Helen. . . . Sophomore MILAN BRNICEVIC has already won regular berths in the school's baseball, basketball, and football lineups and has two years to go . . . 175 pound smiling friendly Milan will be making plenty of noise in scholastic sports world . . .

East Hi: FLORENCE LEVSTEK was a candidate for secretary of the senior class . . . she is secretary of the study hall . . . **HONOR ROLL**—ANN ZAJC, 10B, FLORIDA FAJFAR, 11A, ANN LONCHAR, 12B, and FLORENCE LEVSTEK, 12B . . . MARY DROBNIC was a member of the social committee at the recent "Cupid's Holiday" Dance . . . WILLIE OBLAK's orchestra played . . . ANNA LONCHAR continued her winning streak by receiving a trip to Cincinnati for getting first place in the D.A.R. Good Citizenship Pilgrimage Test . . . out of 356 students who took the exam, Anna was fourth . . . she leaves for Cincinnati March 1 . . . Anna also passed the Women's National Officials Rating Committee basketball examination . . . she is the second Slovene of the 21 candidates to win . . . FRANK MOHORCIC has been running wild on the basketball court for the Blue and Gold.

Collinwood Hi: EDITH COFF and ALBINA MERHAR received recognition certificates in art, FRANK POTOCNIK in the Boys' Technical Department, EDITH COFF again for Student Council, ALICE KOZLEVCAR for the Spotlight and Social Room . . . QUINTIN SKUFCA is a likely choice for Collinwood's half mile event . . . JOSEPHINE FURLAN, SYLVIA KERN, DOROTHY PUGEL, and MARY ZABUKOVEC won the highest award the school can give for gym, a pin . . . BERTHA STOPAR was a member of Squad 5 in gym which rang up a perfect attendance mark for last semester . . . BRANO URBANCIC, 8B, has been chosen grade representative . . . LILLIAN PLANISEK 8B, was an editor of "Memorial Highlights" . . . Most decorative valentine designed belonged to DORIS MILAVEC, 8B, while the best old-fashioned valentines were made by HELEN KLAUS, 8A, DOLORES MILAVEC, 8A, and VIRGINIA STOPAR, 8B . . . EDWARD ZAKRAJSEK is a reporter and LILLIAN POJE make-up editor for the **Junior Spot** . . . RUBY LAZAR is slated for a silver honor roll pin . . . Here are your honor students: BRANO URBANCIC, 7A, DOLORES MILAVEC and DORIS MILAVEC of 8B, RUBY LAZAR 9B, HENRY GORJANC and LOUIS MOZE both of 9B, JUNE ZELE, JEAN DOLENC, ROBERT MODIC, and ARTHUR LAZAR, all of 9A . . . on the Merit Roll are the following: ANN URANKAR, BETTY BRANISEL, ALICE PAULICH in 8B, ANNA CVEK, 8A, MARION PERKO, JOSEPHINE ROGEL, EILEEN SERSCHEN, MARY SEVER, SOPHIE KLANCAR, TONY STRAZISAR, and LILLIAN POJE all of 9B, and in 9A are ANGELA GLAVAN, ROSE MOHORCIC, CARL SMERDEL, DOROTHY SHEPEC, DOROTHY KOZEL, EMMA REBOLY, and MARY STRAZISAR.

East Tech: JOHN KOCEVAR is assistant captain of the Tech Monarchs . . . JOHN MISKOVICH is secretary of the Cinemaoster Club which takes care of the school's movies . . . JACK VEHAR collected 13 points against Collinwood to bring his season's total to 104 . . . as the Railroaders took over Tech, the lineup looked like a Slovenian team with INTIHAR at forward getting 2 points, KORACH at forward nabbing 8, VEHAR, center, scoring 13, SMOLE, guard, and guard GALLOVIC getting a goal.

Ursuline: GENEVIEVE PERTZ was a hostess at the Sodality pre-Lenten dance . . . MARCELLA PAPEZ was also on the dance committee.

Benedictine: F. ZUPANCIC received second honors for the first semester.

Yugoslav Government Honors Josip Zalar

In recognition of his work in national and cultural fields, the Chicago Yugoslav Consul announced that Josip Zalar, supreme secretary of the KSKJ had been honored with the order of St. Save III class by the Yugoslav Government. Mr. Zalar distinguished himself especially before the first World War when he agitated for the unification of Yugoslavia.

VINC ZUPAN WINS PREXY POST

On Feb. 24, 31-year-old Vincent A. Zupan was elected to the presidency of the benefit lodge in the Famous-Barr Company, wholesale house, in St. Louis, Mo. Zupan is the second son of Mr. and Mrs. Ivan Zupan, 493 E. 120 St., Cleveland. Mr. Ivan Zupan is the editor of the KSKJ Glasilo.

Vincent Zupan attended school in Joliet, then Glenville High in Cleveland, and finished his accounting studies at Cleveland College.

Running against the successful candidate was only one other but the three thousand employees voted 5 to 1 in favor of Mr. Zupan. Our congratulations to young Mr. Zupan and his proud parents and family.

COOKING SCHOOL SHOW

A Cooking School Demonstration is being sponsored by the Slovenian Women's Union Lodge No. 32, of Euclid, Ohio, on March 4th, at 7:00 p.m., at the St. Christine Church Hall, E. 222nd St.

This demonstration is possible thru the courtesy of the Norwood Appliance & Furniture Co. The demonstration is open to the public. There is no admission charge.

LITHS GAIN FINALS OVER SERBS, 31-22

The Lithuanians whipped the Serbians 31 to 22 in a nip and tuck battle that was decided only in the final minutes of play last Wednesday night at the St. Clair Recreation Center gym in the semi-final game of the Inter-Lodge League cage windup.

What a surprise this must be to fans who thought that the Inter Lodge was slipping! Only last week, the Serbians, the same team that was eliminated by the Liths in the semi-final, won the Class Sr. B. championship in the City Wide Tournament. Now, with two better quintets fighting it out for the I-L crown, the league title tilts should be most exciting.

Staging a last minute drive, the Liths turned a nip and tuck scrap of three periods into a fairly wide-margined victory. A total of 13 points dropped through the Athletes' basket in the last few minutes of the final period to set the Serbs back and out for the year. Leading the winners were Minotis, Bard, and Sukanis with 8 markers each. Nick Opalich was high man for the losers with 6.

The Liths held a slight lead thruout the entire game edging the Serbs 6-3, 12-9, and 18-15 in the first, second and third quarters respectively.

Next Wednesday, March 5, the Inter Lodge League's championship series between the CFU Zumberaks and the Lithuanians will get under way. The admission price is only 10 cents. An exhibition game at 7, will be followed by the main tilt at 7:45.

Jiggers Mohorcic Runs Wild on Cage Courts

They are still talking about him, are they, at the East High sports circles, the way Frank 'Jiggers' Mohorcic stepped into the regular lineup and has proved himself this season's basketball sensation. In his second game against West Tech, the diminutive right forward sank eleven shots, falling just two goals short of defeating Tech all by himself! Coyne got 6 points, Landon 4, and Turkowski 5 for the remaining 25 counters for East. So the final score showed a run-away 47-25 in favor of East High.

Already in his first match with the East Tech courtmen, Mohorcic, comparatively new, got 12 points for the home team and split scoring honors with one of his own team mates. Coach Fleishman took notice soon enough and Jiggers has been in the lineup ever since.

When the Blue and Gold ran into an alumni quintet last Friday night, Mohorcic again proved himself by amassing 17 points for his team although the boys lost to the grads 47-34. Appearing in three games, one unofficial, the Blue and Gold's latest addition has garnered 51 points and at this whirlwind pace should set up some record in the scholastic league.

Fred Lipovec Is New City Mat Champ

By Ed Fox

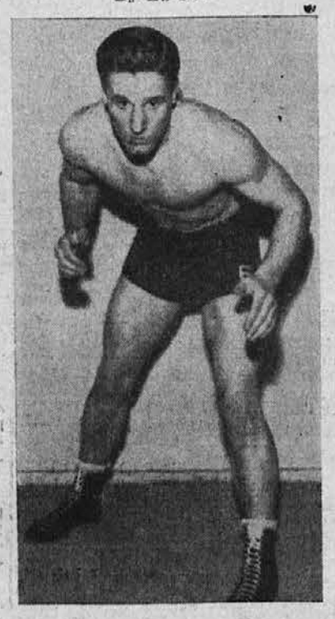

Before a crowd of approximately 2,000 fans Fred Lipovec snared the 155 pound city-wide wrestling title at John Hay School last Friday, Feb. 22.

Fred was the only survivor from the entire Shore wrestling squad to place in this year's tournament. He defeated Bob Spacek, last year's title holder, by an overwhelming margin making this the first championship from Euclid Shore in several years.

"Babe" has a fine record of 20 victories of 21 matches. Now in Columbus, Fred is competing for the 155 pound Ohio State Wrestling Championship.

Lipovec's fine sportsmanship and fine progressing spirit helped him in overcoming his head and leg injuries resulting from an automobile accident last year.

Lipovec also trained out of school under the coaching of Mr. Charles Fox, many time wrestling champion in his time. Mr. Fox has high hopes for Fred to go far in the field of wrestling.

Fred will also enter the National AAU Tournament this year.

LAKE SHORE POST NEWS AMERICAN LEGION
BY JOHN WENZEL, JR.

Monday, Feb. 24, at the special meeting of the Lake Shore Post, No. 273 and Unit headed by chairman, John L. Mihelich, which met at the latter's residence, various suggestions were discussed as to what would be the most appropriate form in honoring the young men from this community who are about to leave for service sometime around the middle of March. It was finally decided that the best way would be to hold a banquet in their honor Saturday, March 8. The purpose of this banquet is to show these young men that we appreciate their contribution towards national security.

The program for this affair will be arranged by Mr. Matt Grdina, and we know it will be well taken care of. We are also having with us on this occasion promised speakers with Hon. Judge Frank J. Lausche as the principal speaker.

If you wish to participate at this event you may secure tickets from members of the Post or Unit at $1.00 per plate or Joseph Mohar at the American Legion Post commander's home, 6521 St. Clair Ave.

Weddings . . .

Miss Lillian Zaitz, 21800 Ivan Ave., was married to Mr. John Mandel, Jr., son of Mr. John Mandel, 15319 Waterloo Rd., last Saturday morning in St. Christine's Church.

REV. ROITZ OF PUEBLO VISITS CLEVELAND

Rev. Anthony Roitz, O.S.B., of St. Mary's Church, Pueblo, Colo., spent a few days in Cleveland visiting friends and relatives. While here, Father Roitz was the guest of Very Rev. Canon John J. Oman.

RECEIVES LIBRARY SCHOLARSHIP

Mr. Emil J. Stefancic, 898 Rudyard Rd., a student at Western Reserve University, School of Library Science, was awarded "The Brett Scholarship" for the current academic semester. He graduated from Miami University in June, 1940.

A DAILY REMINDER . . .

By Frances Lah

There's a certain time when all of us
Hate a thing that is known as a clock,
Where ever we are it sits and stares
With its constant smile of mock.
It rouses us in the morning
And we hurry through a skimpy meal,
Just so we can catch a street car
Another forty winks we steal.

During the week the hours just drag
We look forward with anticipation,
To the hour that marks the end of a week
And a week-end of recreation,
Then most always the week-end we planned
Doesn't work as we planned at all,
So we sit and stare as the minutes fly
With the clock that hangs on the wall.

BASSO JOHN LUBE MAKES HIS DEBUT TOMORROW AS A CONCERT ARTIST

As you have already heard Mr. John Lube is going to give a concert coming Sunday afternoon, March 2, at 3:30 at the Slovenian Auditorium. This is his first concert and he has been preparing for it for quite a while so as to give the audience a varied program. The program will consist of songs both in Slovenian and English as well as French and Italian.

If you are a music lover you should not miss this concert as Mr. Lube's basso profundo is one which you don't have the opportunity to hear every day. Mr. Lube has appeared in many operas and concerts with various singing organizations and it is certain that whoever has heard him will come to his concert.

Mr. Ivan Zorman will accompany Mr. Lube and the guest quartet will also appear. You will not be disappointed if you come, so go to Grdinkovec's Confectionery and get your tickets now as the concert is tomorrow and tomorrow for the price of 75 cents or 50 cents you will enjoy singing and dancing immediately. Lou Trebar and his Red Jackets orchestra will supply the music for dancing.

WOMEN TO BOWL FOR SWUA HONORS

Did you know that the SWUA Bowling Tournament will be held soon? This, the fifth annual tournament of Ohio district, will be held at the Garfield Recreation on the South side of Cleveland.

This tournament is under the arrangement of the SWUA Bowling No. 15 (Newburgh) and as you know if these bowlers say you will have a grand time you can really believe them for they have showed you in the past the joyful time you can have.

The tournament is to be held April 19 and 20 with bowling the main feature.

To give you a grand time, the Sterettes are also reserving Friday, March 18 for you, for this day they will have their "Bowling Tournament Dance" adding another day to this gala affair. So you can now all save your dates and not plan to make other dates for you do, you will be missing a good time. So you better encircle the date of the 18th for the dance which will have Johnny Pecon and the boys playing for your enjoyment and the 19th and 20th for bowling. After the bowling on Sunday, a supper will be served and the prizes will be given at this time. So plan to attend. The dance and supper will be held at the Slovenian National Home on E. 80th.

Local Statistics

BIRTHS:
Mrs. Jerry Bohinc, (Genevieve Zulich, Neff Rd.) girl
Mrs. John Lazar, boy
Mrs. Frank Makovic, girl
Mrs. Michael Petrovich, boy
Mrs. John Planisek, boy
Mrs. A. L. Pryatel, Lorain, O., boy

DEATHS:
Max Collins, 1593 E. 32 St.
Julia Femec, 50, 5169 Greenhurst Dr., Maple Heights
James Edward Flythe, 27, 7802 St. Clair Ave.
Richard J. Rozman, 1, 2934 E. 54 St.
Nikolaj Vuletic, 60, 13735 Carrington Ave.

CONVALESCENT:
Mrs. Anna Budnar, 16224 Huntmere Ave. (Home)
Ignatius Godec, 3555 E. 80 St. (Home)
Jacob Grbec, 1447 E. 173 St. (Home)
Martin Kozar, 1049 E. 185 St. (St. Luke, Rm. 248)
Mrs. Josephine Kremzar, 1027 E. 72 St. (St. Alexis)
Mrs. Pauline Mausar, 653 E 160 St (City)
Mrs. Frank Prudic, 8409 Sokinski Ave. (Charity)
Mrs. Frank Rozic, 5380 Stanard Ave. (Cleveland Clinic, Rm. 533)
Anton Srebot, 6705 Lockyear Ave. (Lakeside)
Mrs. Mary Sterk, 7710 St. Clair Ave. (Home)
Leo Troha, 19707 Arrowhead Ave. (St. Alexis)
John Wolf, 6410 Varian Ave. (Emergency Clinic, E. 152 St.)
John Zeleznikar, 16201 Saranac Rd. (St. Alexis Rm. 126)
Miss Louise Zidanic, 8905 Rosewood Ave. (Charity)

Pastor Will Deliver Timely Defense Talk

Tomorrow morning at the 8 o'clock mass the Rt. Rev. Msgr. Vitus Hribar, pastor of St. Mary's Church, Holmes Ave., will deliver a special sermon which he has entitled "Defense Talk." Msgr. Hribar is well known for his timely and instructive talks, not only to his own parishioners, but to the Cleveland Slovenians in general. He has promised a very enlightening and profound analysis of this problem in relation to the Catholic religion. Everyone is cordially invited to attend this mass.

THE YOUNGER SET AT ST. CHRISTINE'S

Lent

Huray, hurah!! Here is tangible evidence of somebody making good resolutions for special efforts during this season of penance. Energetic Agatha volunteers and offers her talents for revival of a column which has been in retirement for, yea, these months and months. She hopes, and so do we, that some others with talents will join her in gathering and sending in weekly data for a steady continuation of this column!

Talking of lenten resolutions! Won't YOU join in making some along lines suggested by our Holy Faith? More frequent reception of sacraments, staying away from shows, cutting down on sweeties, attendance at devotions on Wednesday nights when there will be Stations in English and short talks on practical aspects of company keeping ,courtship and marriage; these are SOME of the things ALL of us could resolve to do during Lent if the science of religion means anything to us in as much as it calls attention to our neglected souls which the Savior valued more than His life.

Excitement and Recreation

Plenty of this left in spite of possible voluntary restrictions of the season. There, for instance, are our basketball games every Monday and Thursday night at Noble and Roosevelt gyms, respectively. Games for Juniors, Seniors and our classy Girls. The latter two groups have been winning more than their share of games; fully two-thirds of them, in fact. You can't go wrong by dropping in on us on those nights and testing your heart's ability to stand intense excitement.

By the way, don't miss the climax of climaxes next Thursday night, March 6th, at Roosevelt gym when our groups meet their traditional rivals from neighboring St. Paul's in a three-game carnival. Boy oh boy, that's gonna be something!

Gee whizz!! So much time has elapsed since our last appearance, that there are stacks and stacks of material on hand . . .

Did you know that Bill Peck, Louis Gabrenya, Steve Skrobot, John Stark, Nick Perovic and Ed Medved are missing from our ranks because they were called by Uncle Sam? Gosh, Milan Plut took the parting pretty hard. We've missed him at all games since his buddies departed whereas previously he was one of our most reliable fans. Come on, Milan, the excitement will help you forget until you join them at Shelby!

Noble gym becomes crowded whenever we have a practice session for beginners. The reason is an outpouring of lassies who have their eyes on future greatness, as members of our girls' team. Penny, Marie, Dorothy, Helen, Mary and Louise, the only regulars from last year's team are covering themselves with so much glory that others are becoming ambitious. This, in spite of "cold feet," 'suddenly developed by Dotie Ditrich, Fanny Yerman and Margie Zgonc.

Marthie Golinar, Josie Preskar, Tillie Walter, Ella Praznoskie, Margie Potokar, Alice Marie Vidmar, Chris "Blondie" Intihar and her sister Frances are determined to stick with the ball and grapple with the intricacies of basketball fundamentals. Which is the spirit that produced a Stella Walsh and other feminine stars in sports. Keep it up, gals! Next hour of practice for you will be Noble on Monday night, March 1, 7 to 8.

Last Thursday's feature was a winner of a game between that same Orela's Class A outfit against the Goodrich Girls. Too bad the Cleveland Sacred Hearts came too late for a full game that night. The score remains unsettled and calls for another regulation meeting. There are interesting high-lights on the occasion, like for instance . . . Agatha tell you the details . . .

CAGE CLIMPSES

Josephine Preskar, "ray of California sunshine," in a stunning red watching the game with immense interest.

Did you know that one of the girls aimed to give Referee Kocevar "Akron punch," when he charged with a personal foul?

Josephine Primoznik doesn't care he has "socks" appeal—she says she et or listen to the noise outside.

Mr. and Mrs. E. A. Kordick came to enjoy the game.

Saw Johnnie Jamnik and Anne Milinar aching to meet a certain guy on the Akron team. Wonder if they succeeded?

Faithful Alice Marie Vidmar came to enjoy the game, for she had bought tickets.

GAMES ON THURSDAY NIGHT AT 7:30 AT ROOSEVELT GYM. COME ONE, COME ALL!

Altar Society Affair

The Altar Society had their annual drama last Sunday at the church. Mrs. Frank Hochevar and Mrs. Krall stole the applause of the day.

(Continued on page 3)

ST. VITUS HOLY NAME Weekly Review

MONTHLY MEETING

The regular monthly meeting of the St. Vitus Holy Name Seniors will be held this coming Tuesday, March 4. The meeting should prove of interest to all members, so they should all attend.

Among other things that will be discussed are: 1) Reduction of monthly dues and a substitution of yearly dues which can be paid at once. Come and bear this question discussed. 2) The Singles Handicap Bowling Tournament to be held during the month of March. 3) A discussion of a Ping Pong Tournament, so that we may crown a new king for 1941. And lastly a discussion of our big M. C. on Sunday, April 20. Everybody is invited to help at this great church benefit. If you are willing to work, give your name to the chairman.

At the close of the meeting a round table discussion on "What's wrong with our Holy Name Society, and what can we do to improve it!" Everybody is urged to join in on this discussion and give some concrete suggestions for bettering our society. Please refrain from bringing in personalities into the debate.

Ping Pong tables, Box Hockey and cards will be available to the members after the meeting.

Be sure to come and bring a friend along.

BOWLING TOURNAMENT

So successful was our January tournament, that members have asked for another. This tournament will be on a handicap basis. Entry fee is 60c for all four weeks of the tourney. Bowling fee is extra. All members interested in getting in the tournament should see Andy Sirc at the meeting next Tuesday when all the rules will be made. First night of the 4-week meet will be on Thursday, March 6, at the Norwood Alleys. Please be there by 8:00 p.m.

COMMUNION TOMORROW

The monthly Communion of the St. Vitus Married Ladies Sodality will be tomorrow morning at the seven o'clock mass. We will meet in the main lobby of the church. All married ladies of the parish are invited to join us.

SHARE IN THE SUPPORT OF YOUR CHURCH!

Families in the parish have recently been contacted with the idea of SHARING the burden of helping the church. Shares should now be disposed of in your best manner. If all families will do their proper SHARE, then we can double last year's profit which was turned over to the church.

SALES TAX STAMPS

St. Vitus Church is still saving and redeeming used Ohio Sales Tax Stamps. Drop your stamps at your neighborhood merchant's official box or bring them to the rear lobby of the church. Last year St. Vitus Parish redeemed $550 worth of stamps. So do your share by saving these stamps for our church.

ATTENTION. GLEE CLUB MEMBERS:

Rehearsal will be held as usual this coming Tuesday evening, at 7:15. Be sure to make all ticket returns — for the social last week.

"NOSING" ABOUT THE BARAGA GLEE CLUB PRE-LENTEN AFFAIR

Orchids to Eleanore Karlinger for her splendid, untiring efforts, to produce such a wonderful "Pre Lenten Program." Congratulations, Eleanore!

"What a pretty nurse Nettie Gacnik would make!" exclaimed Al Koporc, simultaneously rolling his eyes.

Frank Brodnik, Tony Baznik, Hank Zupancic and Joseph Meglich, Sr., worked laboriously behind the bar; while Tony Urbas, Herman Ogrinc and Joe furiously toiled back stage.

A group consisting of Joseph Merhar, Ann Zajc, Al Intihar, Mary Kosir, Frank Kuret, Ann Korenchan and a few others climaxed the Sunday night's affair with some familiar tunes.

Josie Rupar certainly sang "as the Nightingale Sang on Berkley Square" in her solo of "Alice Blue Gown." "A lot of Success to you Josie and nice going."

The only fatality of the evening was when Ann Korenchan dropped about 20 bottles of beer from the tray which she was carrying. "All's forgotten and forgiven but better luck next time, Ann!"

Noticeable: The total absence of our own clergy, with the exception of Fr. Andrey. (Boycott?)

Trebar's Orchestra got off to a shaky start Sunday night but Lou soon got the band into stride.

Mr. Anthony Urbas was "The Man in Gloom" amid laughter and gayety.

Helen Gobec: "I'd like to see a Shrove Tuesday social where we girls would be sitting at tables and dancing and the people would be serving us for a change."!

"There are only seven members in the Baraga Glee Club," says Joe Zelle. "They came Wednesday night and helped clean up the joint."

You should have seen the two "happy" bodyguards who walked home Helen Meglich with the proceeds.

Helen Rupar was brooding and wor-

(Continued on page 3)

Orels Newsette

Last Sunday afternoon the Orels staged their Bowling Party at the Superior-69th Alleys. 14 bowlers(?) were on hand for the free for all. Official Scorer was Tony Vidmar and kibitzer was Matt Mlinar who did not stay very long.

The high scores for single game and three game series were 175 and 439. The honors went to Tony Dusa. His average was a little better than 146.

Jane Intihar was tops among the girls with a 116 single and a 319 three game series.

Below are the standings:

	1st	2nd	3rd	t'l avg.
Tony Dusa	175	140	124	439—146
Frank Mlinar	147	129	150	426—142
Al Intihar	141	152	115	408—136
Ed Kuhel	122	137	104	363—121
Jane Intihar	106	116	97	319—106
Pauline Erbeznik	102	92	77	271— 90
Ann Golobic	91	82	90	263— 87
Ann Zak	65	79	94	238— 79
Vinc Schuma	122	101	.....	—223—111
Ed Zak	115	89	.....	—204—102
Bertha Vidmar	59	56	.....	—115— 57
Ted Zak	88	.....	.....	— — 88
Lillian Fifer	84	.....	.....	— — 84
Mary Brodnik	30	.....	.....	— — 30

TIDBITS BY TY

•The first gutter ball was heaved by Ted Zak. I understand he was so disgusted with his bowling that he quit after the first game. (Try and try again is my motto.)

•Frank Mlinar recorded the first strike.

•I see by the score sheet that Pauline hit one of those 102 games. Bowlers seem to have a distaste for that number unless somebody else bowls it.

•Matt Mlinar figured if he would have bowled Mary Brodnik would not have had the lowest score.

•Every time Ann Golobic would take her turn you'd think a 200 bowler was about to perform.

•Bertha Vidmar doing the bowling while Tony marked score for the Vidmar family. By the looks of the score, the scoring was on the up and up.

•Al Intihar, without Al Inc., bowling third high.

•If Lillian Fifer had bowled her second game me thinks she would have beaten Ed Zak.

•Last week you all read that Jane

(Continued on page 3)

BEROS STUD
6116 St. Clair Avenu
NEW—MODERN—SPAC
Every Convenience
Call EN 0670 for Appoint

BOHAR'S for BEAU
Try Our New Machineless
PERMANENT WAVE
It's Better, It's a Softer W
For Appointment Call
ENdicott 1590
BOHAR'S BEAUTY & BA
SHOP
6023 St. Clair Ave.

WALTER GAUS' SCHOOL
ACCORDIO
Popular, Classical, Instrum
Loaned Free to Beginne
Expert Instruction Lessons
Home if Desired
NOTICE TO ADVANC
STUDENTS!
We Teach Harmony, Mo
Dance Rhythms and Improv
Tel. HE 6975 — HE 9
6401 UTICA AVENUE